

NOTE:  
THIS STREET CLOSURE SHALL BE CONSOLIDATED WITH THE NORFOLK SOUTHERN RAILROAD RIGHT OF WAY.

**LEGEND**



STREET TO BE CLOSED  
716 SQUARE FEET



COMPUTED UNMARKED CORNER

Vicinity Map

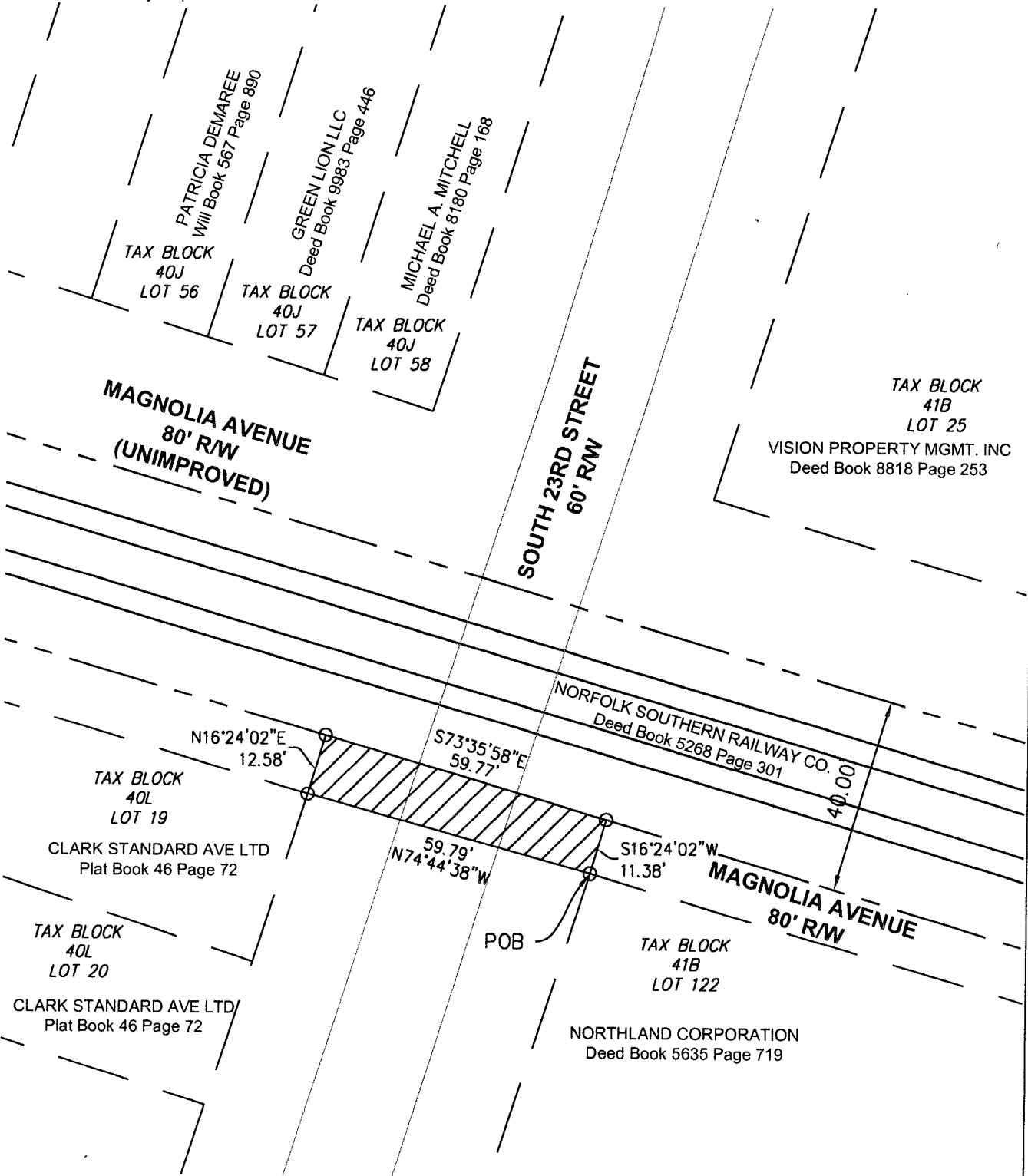

North and all bearings shown hereon are based on grid north of the KY state plane coordinate system, single zone (NAD 83) as established by GPS

STATE OF KENTUCKY  
**DERRICK SCOTT HOLLAND**  
4043  
LICENSED PROFESSIONAL LAND SURVEYOR  
LAND SURVEYOR'S CERTIFICATE

**GRAPHIC SCALE**

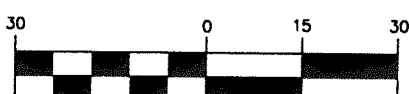

( IN FEET )  
1 inch = 30 ft.

**STREET CLOSURE PLAT**

**Site Information**

A portion of South 23Rd. St. between Woodland Ave. and Standard Ave.  
Louisville, Jefferson County, Kentucky

**APPLICANT**

Louisville & Jefferson County Metro Government  
444 South 5th Street  
Louisville, Kentucky 40202

Zoning: UN & EZ-1 / Form District: Traditional Neighborhood  
PROPOSED USE: Additional railroad right of way.

**BTM ENGINEERING, INC.**

Consulting Engineers Landscape Architects Planners  
3001 Taylor Springs Drive  
Louisville, Kentucky 40220  
(502) 459-8402



Date: 8-20-2014 Project No. 140248 Scale : 1"= 30' Sheet 1 of 1

I hereby certify that this Road Closure Plat and survey were made under my supervision, and that the angular and linear measurements as witnessed by monuments shown hereon are true and correct to the best of my knowledge and belief. This survey does not represent a boundary survey and is not intended for land transfer.

*Derrick Scott Holland*  
Derrick Scott Holland PLS #4043

February 25, 2016  
Date:

14 STREETS ONLY

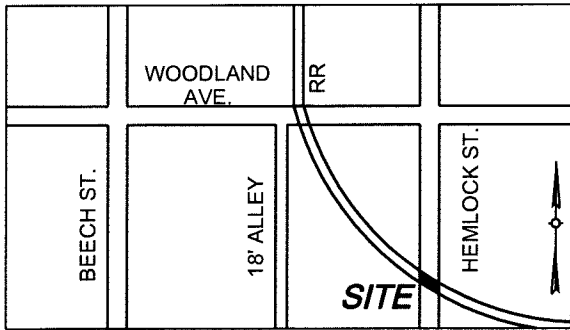

Vicinity Map

NOTES:  
 LOT NUMBERS SHOWN HEREON  
 REFER TO TAX BLOCK 48J.  
 THIS ROAD CLOSURE SHALL BE  
 CONSOLIDATED WITH THE NORFOLK  
 SOUTHERN RAILROAD RIGHT OF  
 WAY.

**LEGEND**



STREET TO BE CLOSED  
 3,064 SQUARE FEET



COMPUTED UNMARKED CORNER

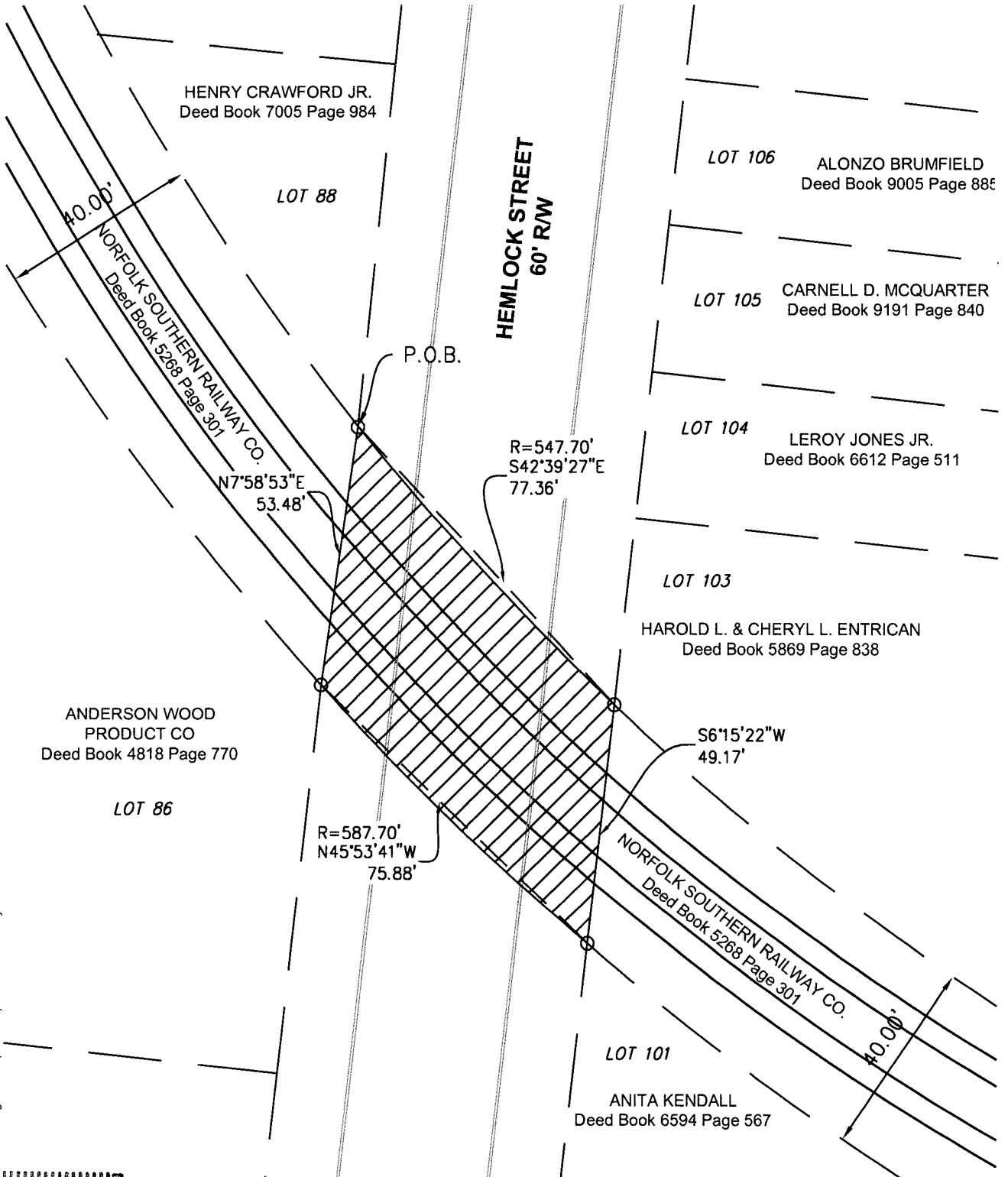

North and all bearings shown hereon are based on  
 grid north of the KY state plane coordinate system,  
 single zone (NAD 83) as established by GPS

STATE OF KENTUCKY  
**DERRICK  
 SCOTT  
 HOLLAND**  
 4043  
 LICENSED  
 PROFESSIONAL  
 LAND SURVEYOR

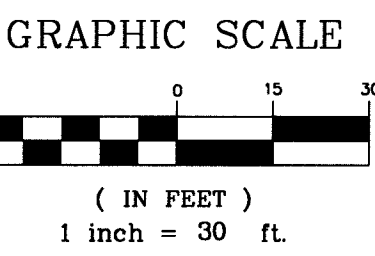

**STREET CLOSURE PLAT**  
 Site Information

A portion of Hemlock St. south of Woodland Ave.  
 and north of Southern Ave. along railroad tracks  
 Louisville, Jefferson County, Kentucky

APPLICANT  
 Louisville & Jefferson County Metro Government  
 444 South 5th Street  
 Louisville, Kentucky 40202  
 Zoning: R-6 & M-2 / Form District: Traditional Neighborhood  
 PROPOSED USE: Additional Railroad Right of Way

**LAND SURVEYOR'S CERTIFICATE**

I hereby certify that this Alley Closure Plat and survey were made under my supervision, and that the angular and linear measurements as witnessed by monuments shown hereon are true and correct to the best of my knowledge and belief. This survey does not represent a boundary survey and is not intended for land transfer.

*Derrick Scott Holland*  
 February 25, 2016  
 Derrick Scott Holland PLS #4043 Date:

**BTM ENGINEERING, INC.**  
 Consulting Engineers Landscape Architects Planners  
 3001 Taylor Springs Drive  
 Louisville, Kentucky 40220  
 (502) 459-8402



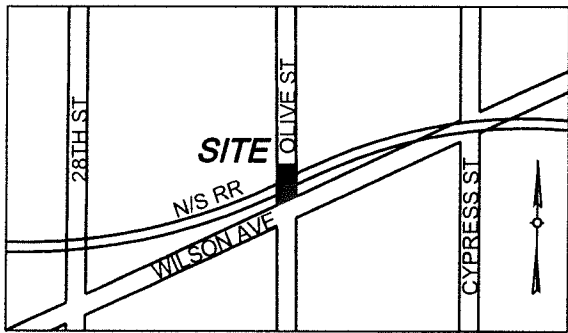

Vicinity Map

NOTES:  
ALL LOTS ABUTTING THIS ROAD CLOSURE SHALL BE CONSOLIDATED WITH THE NORFOLK SOUTHERN RAILROAD RIGHT OF WAY.

LOT NUMBERS SHOWN HEREON REFER TO TAX BLOCK 48K.

**LEGEND**

 STREET TO BE CLOSED  
2,704 SQUARE FEET

 COMPUTED UNMARKED CORNER

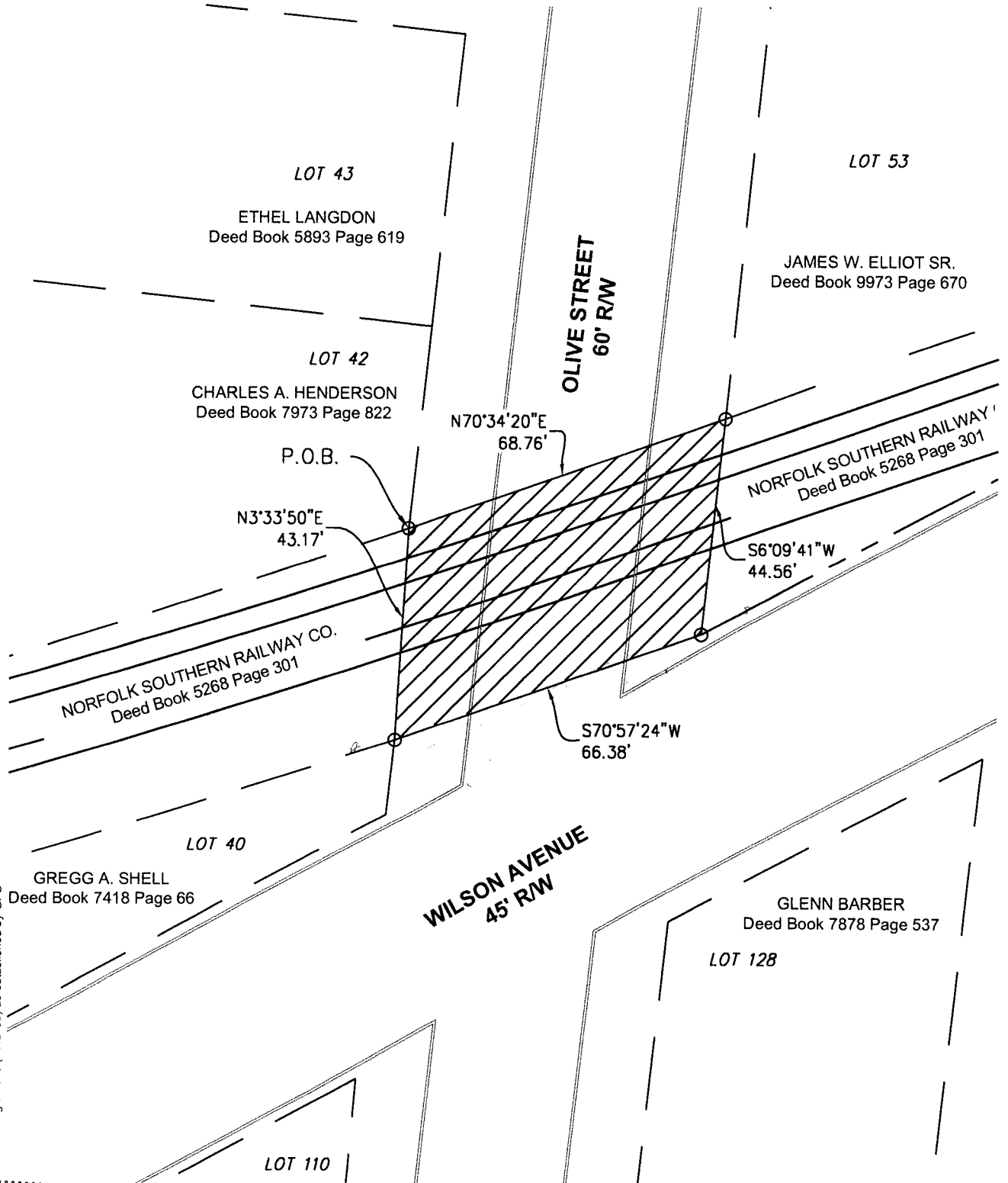

North and all bearings shown hereon are based on grid north of the KY state plane coordinate system, single zone (NAD 83) as established by GPS

STATE OF KENTUCKY  
**DERRICK SCOTT HOLLAND**  
4043  
LICENSED PROFESSIONAL LAND SURVEYOR

**LAND SURVEYOR'S CERTIFICATE**

I hereby certify that this Road Closure Plat and survey were made under my supervision, and that the angular and linear measurements as witnessed by monuments shown hereon are true and correct to the best of my knowledge and belief. This survey does not represent a boundary survey and is not intended for land transfer.

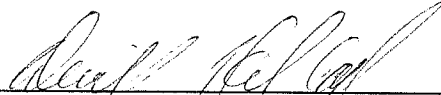
  
Derrick Scott Holland PLS #4043  
February 25, 2016  
Date:

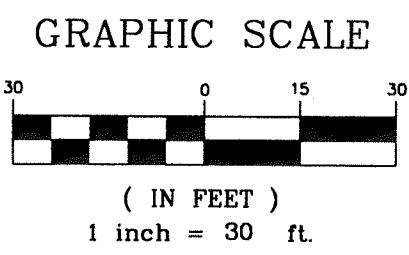

**STREET CLOSURE PLAT**

**Site Information**

A portion of Olive St. south of Woodland Ave. and north of Wilson Ave. along railroad tracks  
Louisville, Jefferson County, Kentucky

**APPLICANT**

Louisville & Jefferson County Metro Government  
444 South 5th Street  
Louisville, Kentucky 40202

Zoning: M-2 & C-2 / Form District: Traditional Neighborhood  
**PROPOSED USE:** Additional railroad right of way.

**BTM ENGINEERING, INC.**

Consulting Engineers Landscape Architects Planners  
3001 Taylor Springs Drive  
Louisville, Kentucky 40220  
(502) 459-8402



145122151016

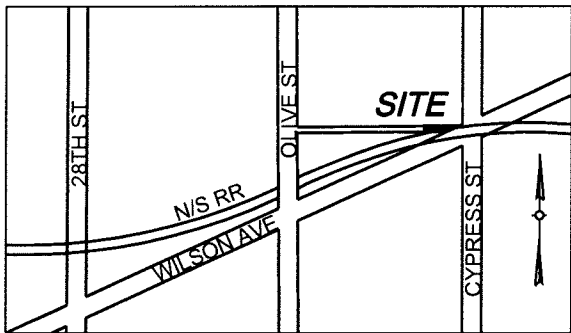

Vicinity Map  
N.T.S.

NOTES:  
ALL LOTS ABUTTING THIS ALLEY  
CLOSURE SHALL BE CONSOLIDATED  
WITH THE RESPECTIVE PORTIONS OF  
THE ALLEY CLOSURE.

LOT NUMBERS SHOWN HEREON  
REFER TO TAX BLOCK 48K.

**LEGEND**



ALLEY TO BE CLOSED  
193 SQUARE FEET



COMPUTED UNMARKED CORNER



SET MAG NAIL WITH WASHER  
STAMPED "HOLLAND 4043"

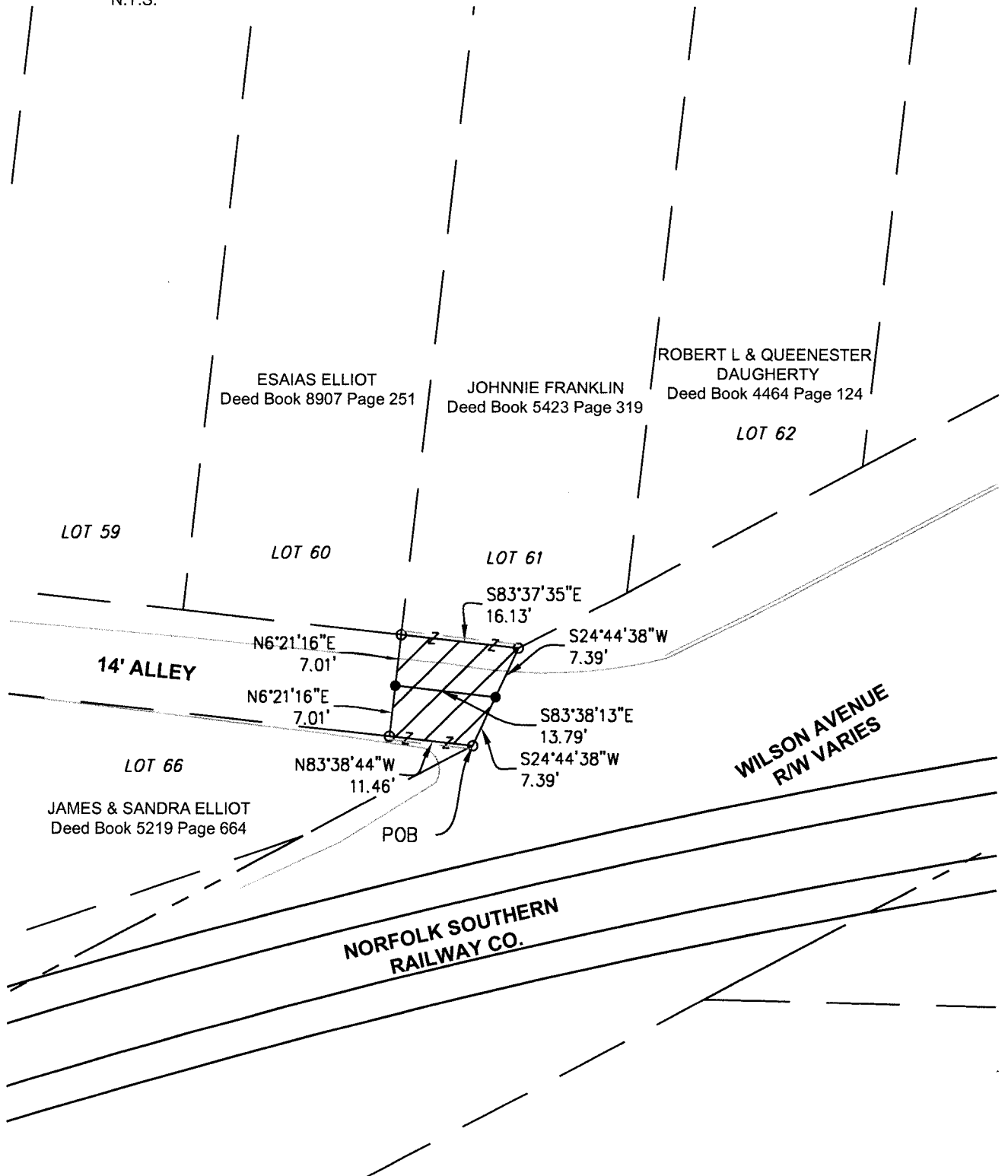

North and all bearings shown hereon are based on  
grid north of the KY state plane coordinate system,  
single zone (NAD 83) as established by GPS

STATE OF KENTUCKY  
DERRICK  
SCOTT  
HOLLAND  
4043  
LICENSED  
PROFESSIONAL  
LAND SURVEYOR  
LAND SURVEYOR'S CERTIFICATE

**GRAPHIC SCALE**



( IN FEET )  
1 inch = 20 ft.

**ALLEY CLOSURE PLAT**

**Site Information**

A portion of a 14' alley located east of Olive St. between Woodland Ave.  
& Wilson Ave.  
Louisville, Jefferson County, Kentucky

**APPLICANT**

Louisville & Jefferson County Metro Government  
444 South 5th Street  
Louisville, Kentucky 40202

Zoning: R-6 & M-2 / Form District: Traditional Neighborhood  
PROPOSED USE: Additional Rear Yard

**BTM ENGINEERING, INC.**

Consulting Engineers Landscape Architects Planners  
3001 Taylor Springs Drive  
Louisville, Kentucky 40220  
(502) 459-8402



I hereby certify that this Road Closure Plat and survey were made under my supervision, and that the angular and linear measurements as witnessed by monuments shown hereon are true and correct to the best of my knowledge and belief. This survey does not represent a boundary survey and is not intended for land transfer.

*Derrick Scott Holland*

February 25, 2016

Derrick Scott Holland PLS #4043

Date:

Date: 8-20-2014 Project No. 140248 Scale : 1"= 20' Sheet 1 of 1

115768275107

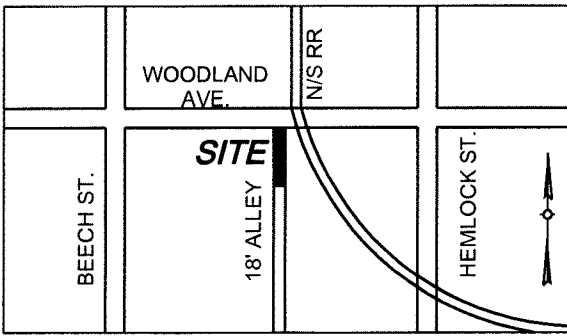

Vicinity Map

NOTES:  
 ALL LOTS ABUTTING THIS ALLEY CLOSURE SHALL BE CONSOLIDATED WITH THE RESPECTIVE PORTIONS OF THE ALLEY CLOSURE.

LOT NUMBERS SHOWN HEREON REFER TO TAX BLOCK 48J.

**LEGEND**



ALLEY TO BE CLOSED  
 795 SQUARE FEET



COMPUTED UNMARKED CORNER



SET MAG NAIL WITH WASHER  
 STAMPED "HOLLAND 4043"

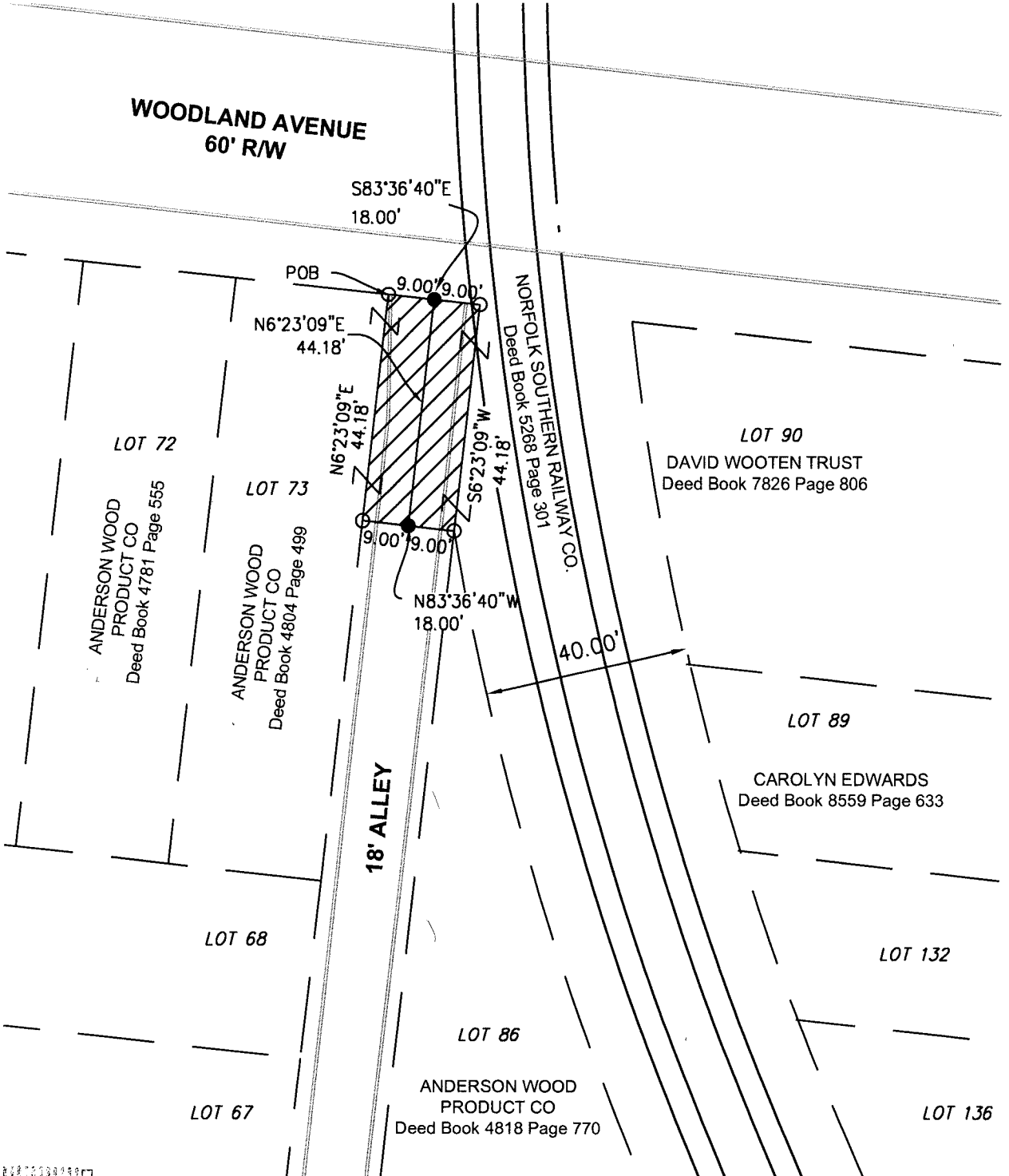

North and all bearings shown hereon are based on grid north of the KY state plane coordinate system, single zone (NAD 83) as established by GPS

STATE OF KENTUCKY  
 DERRICK SCOTT HOLLAND  
 4043  
 LICENSED PROFESSIONAL LAND SURVEYOR

**GRAPHIC SCALE**



( IN FEET )  
 1 inch = 30 ft.

**LAND SURVEYOR'S CERTIFICATE**

I hereby certify that this Alley Closure Plat and survey were made under my supervision, and that the angular and linear measurements as witnessed by monuments shown hereon are true and correct to the best of my knowledge and belief. This survey does not represent a boundary survey and is not intended for land transfer.

*Derrick Scott Holland*

February 25, 2016

Derrick Scott Holland PLS #4043

Date:

**ALLEY CLOSURE PLAT**

**Site Information**

18' Alley south of Woodland Ave.  
 Between Hemlock St. & Beech St.  
 Louisville, Jefferson County, Kentucky

**APPLICANT**

Louisville & Jefferson County Metro Government  
 444 South 5th Street  
 Louisville, Kentucky 40202

Zoning: R6 / Form District: Traditional Neighborhood  
**PROPOSED USE:** Additional Side Yard

**BTM ENGINEERING, INC.**

Consulting Engineers Landscape Architects Planners  
 3001 Taylor Springs Drive  
 Louisville, Kentucky 40220  
 (502) 459-8402



ILLUSTRATION

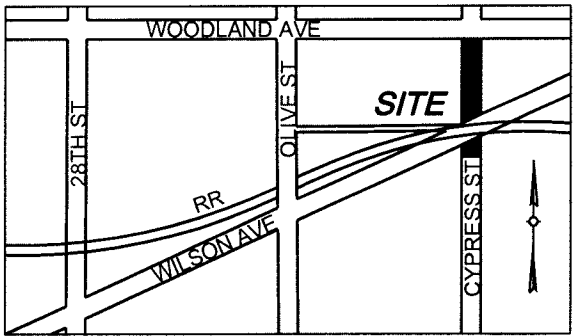

Vicinity Map

NOTE:  
ALL LOTS ABUTTING THIS ROAD  
CLOSURE SHALL BE CONSOLIDATED  
WITH THE RESPECTIVE PORTIONS OF  
THE ROAD CLOSURE.

**LEGEND**



STREET TO BE CLOSED



COMPUTED UNMARKED CORNER



SET MAG NAIL WITH WASHER  
STAMPED "HOLLAND 4043"

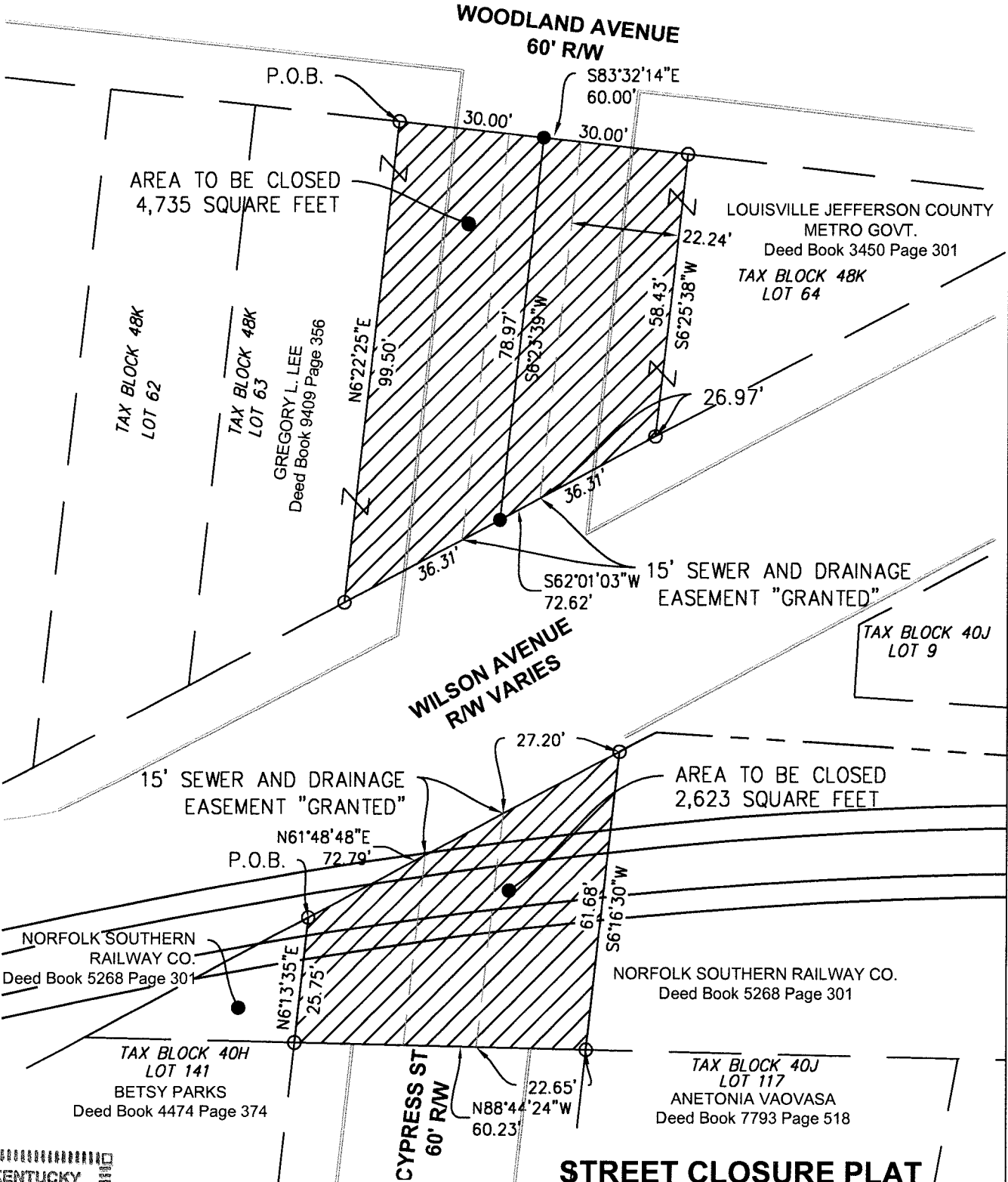

North and all bearings shown hereon are based on  
grid north of the KY state plane coordinate system,  
single zone (NAD 83) as established by GPS

STATE OF KENTUCKY  
**DERRICK  
SCOTT  
HOLLAND**  
4043  
LICENSED  
PROFESSIONAL  
LAND SURVEYOR

**GRAPHIC SCALE**

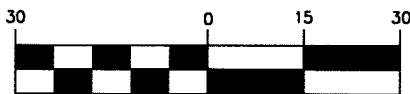

( IN FEET )  
1 inch = 30 ft.

**STREET CLOSURE PLAT**

**Site Information**

Two portions of Cypress St. between Woodland Ave. & Standard Ave.  
Louisville, Jefferson County, Kentucky

**APPLICANT**

Louisville & Jefferson County Metro Government  
444 South 5th Street  
Louisville, Kentucky 40202

Zoning: R6 / Form District: Traditional Neighborhood

PROPOSED USE: Additional side yard & additional railroad right of way

**NOTE:**

RELATED CASE (PLAT BOOK 2 PAGE 57)

**BTM ENGINEERING, INC.**

Consulting Engineers Landscape Architects Planners  
3001 Taylor Springs Drive  
Louisville, Kentucky 40220  
(502) 459-8402



**LAND SURVEYOR'S CERTIFICATE**

I hereby certify that this Road Closure Plat and survey were made under my supervision, and that the angular and linear measurements as witnessed by monuments shown hereon are true and correct to the best of my knowledge and belief. This survey does not represent a boundary survey and is not intended for land transfer.

*Derrick Scott Holland*  
Derrick Scott Holland PLS #4043

February 25, 2016

Date:

Date: 8-20-2014 Project No. 140248 Scale : 1"= 30' Sheet 1 of 1

1157020151019