

Street closure for part of Hay Court

BEGINNING in the south line of Hay Court, approximately 394' west of the west line of National Turnpike; Thence continuing with the south line of Hay Court South 72 deg. 45 min. 00 sec. West 420.00 feet to the existing terminus of Hay Court; Thence with the west line of Hay Court North 17 deg. 15 min. 00 sec. West 30.00 feet; Thence with the north line of Hay Court North 72 deg. 45 min. 00 sec. East 420.00 feet; Thence with a new terminus line South 17 deg. 15 min. 00 sec. East 30.00 feet to the Point of Beginning.

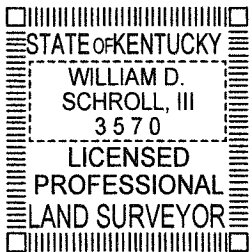

William D. Schroll PLS 3570
March 05, 2019



RECEIVED

MAR 05 2019

PLANNING &
DESIGN SERVICES

NATIONAL TURNPIKE
KY HWY 1020

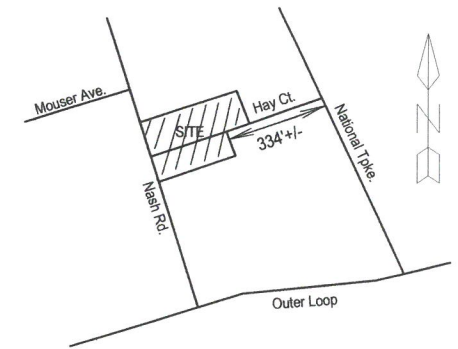
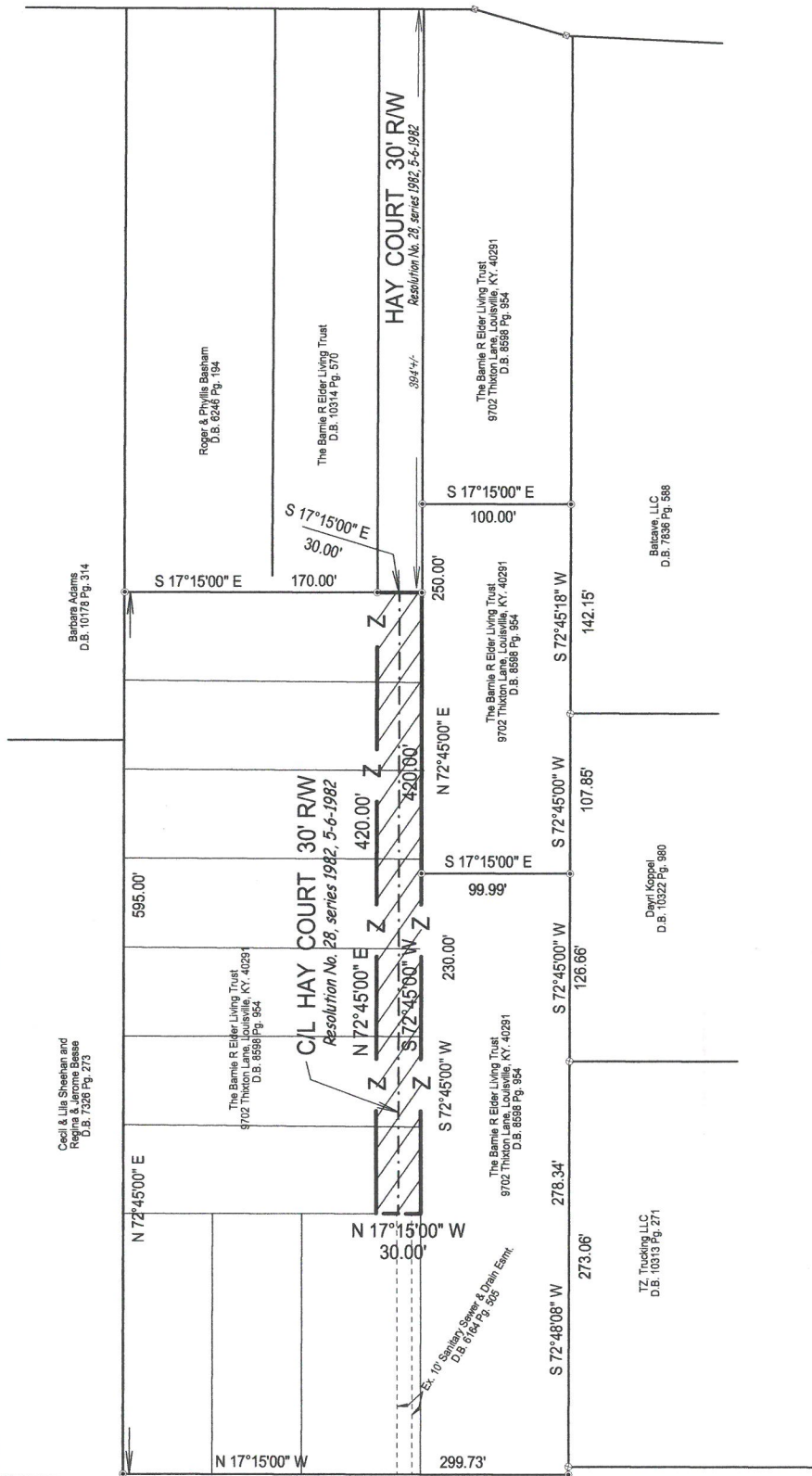

LOCATION MAP
No Scale

- NOTES:
1. Site is subject to all right-of-ways, easements and restrictions of record or implied.
 2. The surveyor did not make a search for easements, encumbrances, restrictions, ownership title evidence or other records that a complete and accurate title search may disclose.
 3. The certification of this survey is made of this date and is subject to any future facts that more accurately describe or establish the boundary shown herein.
 4. Surrounding owner information is shown per PVA records.
 5. The basis of bearing was taken from the record deed and is shown as N 72 deg. 45 min. 00 sec. E along the North property line.
 6. This site is located in Zone AE per Firm Map 21111C0091 E dated 5 December 2006 and is located within a 100 year flood plain (0.1% chance). Flood Plain Certification is restricted to a review of the firm and shall not be construed as a confirmation or denial of flooding potential.
 7. This site is subject to the binding elements of Docket 17ZONE1041 on file in the offices of the Louisville Metro Planning Commission, and approval and recordation of 19STREETS1003.

= AREA TO BE CLOSED
(12,600 Sq. Ft.)

APPROVED:
LOUISVILLE METRO PLANNING
COMMISSION

DATE: May 23, 2019
BY:

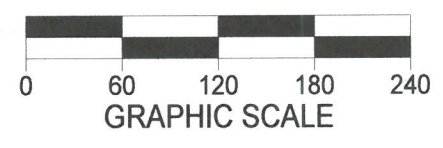

NASH ROAD R/W-VARIES

STATE OF KENTUCKY
WILLIAM D. SCHROLL, III
3570
LICENSED PROFESSIONAL LAND SURVEYOR

LAND SURVEYORS CERTIFICATE

I hereby certify that the survey depicted by this plat was done by persons under my direct supervision on February 25, 2019 by the method of random traverse. The unadjusted closure was 1 in 16,972 and was not adjusted. The survey as shown hereon is an "Urban" Class Survey and the accuracy and precision of said survey meets all the specifications of this class.

William D. Schroll III Date: 5-31-19
Professional Land Surveyor, Kentucky Registration No. 3570

STREET CLOSURE PLAT

Applicant: Barnie R Elder
Applicant Address: 9702 Thixton Lane
Louisville, Ky. 40291

Zoning: M2 Form District: SW
Date: 5/31/19 Scale 1" = 120' Job No. 1145RC-19

SCHROLL LAND SURVEYING LLC.

Office Location: 7329 St. Andrews Church Rd.
Louisville, KY. 40214
Mailing Address: 5450 Southview Drive
Louisville, KY. 40214
Office: 502-367-7660 Mobile: 502-594-6773