

The purchaser of these plans is responsible for compliance with all local building codes and for ensuring that the contractor verifies all dimensions and conditions of the site before construction begins. The purchaser is granted the right to build one structure from this plan for the site shown. The purchaser shall verify the original purchase only and is not responsible for adapting the plan to other sites or conditions. The purchaser shall verify the contractor shall verify the workmanship, quality of materials or equipment used in the construction.

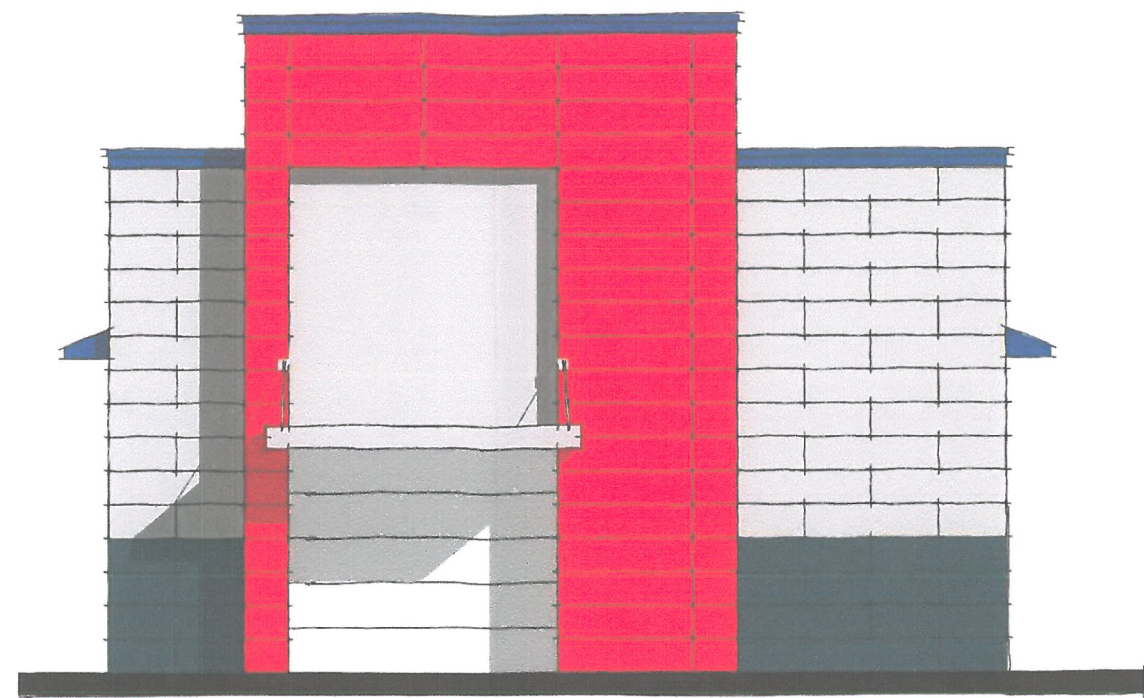

1 FRONT ELEVATION
 $V4' = 1'-0''$

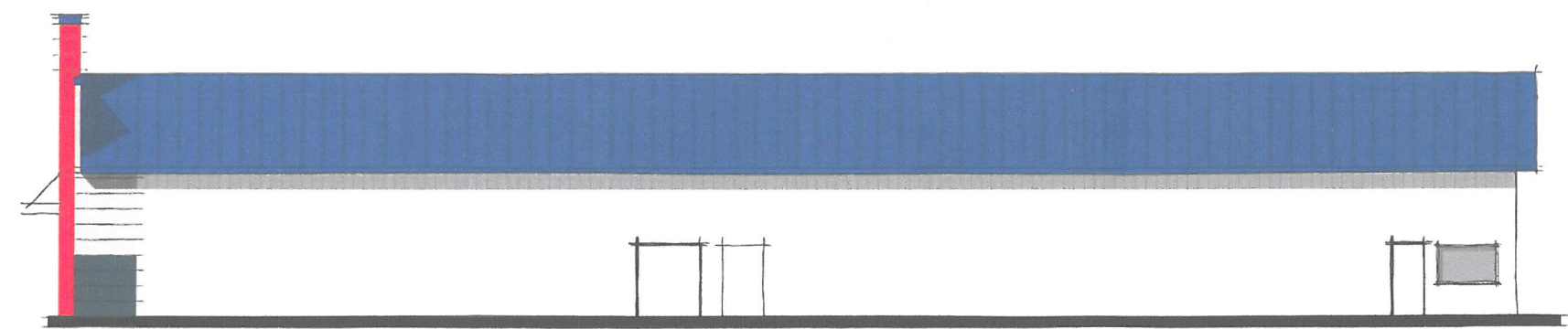

2 SIDE ELEVATION
 $V8' = 1'-0''$

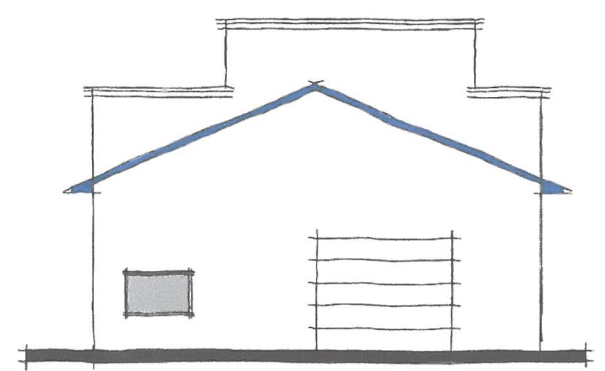

3 REAR ELEVATION
 $V8' = 1'-0''$

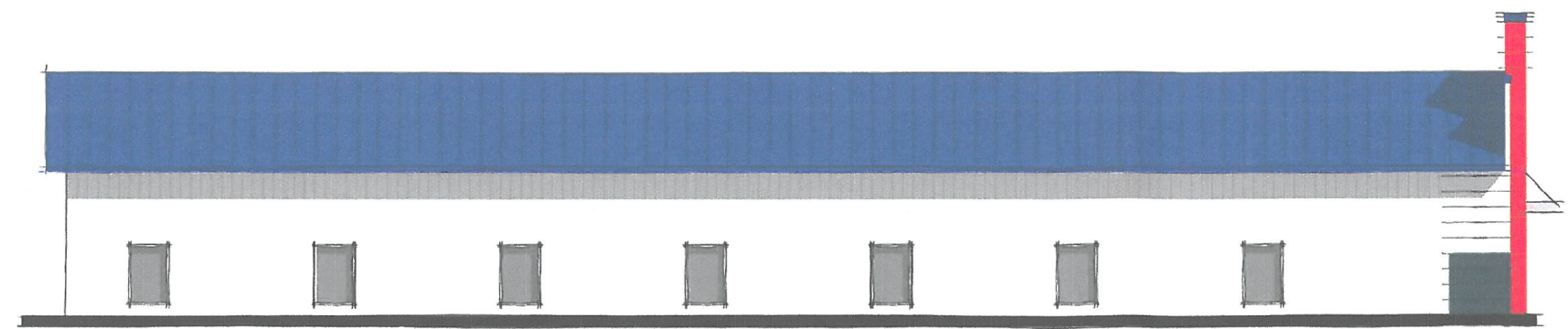

4 SIDE ELEVATION
 $V8' = 1'-0''$

RECEIVED
 FEB 11 2011
 PLANNING &
 DESIGN SERVICES

172011011

DISCLAIMER:
 The purchaser of these plans is responsible for compliance with all local building codes and for ensuring that the contractor verifies all dimensions and conditions of the site before construction begins. The purchaser is granted the right to build one structure from this plan for the site shown. The purchaser shall verify the original purchase only and is not responsible for adapting the plan to other sites or conditions. The purchaser shall verify the contractor shall verify the workmanship, quality of materials or equipment used in the construction.



studio 725
 design + planning + visualization
 V: 270.338.7692
 F: 888.736.3418
 www.studio725.net

OWNER
 NEW CARWASH FOR:
 TODD'S PLACE EXPRESS
 CARWASH LLC
 4405 Bardstown Road

| | |
|---------------------|-----------|
| PROJECT NO. | 1425 |
| ISSUE DATE: | 10/1/2014 |
| PROJECT INFORMATION | |
| Lower Level | / |
| Main Level | / |
| Upper Level | / |
| TOTAL | = |
| Garage | / |
| Porches | / |
| Bonus | / |

A201

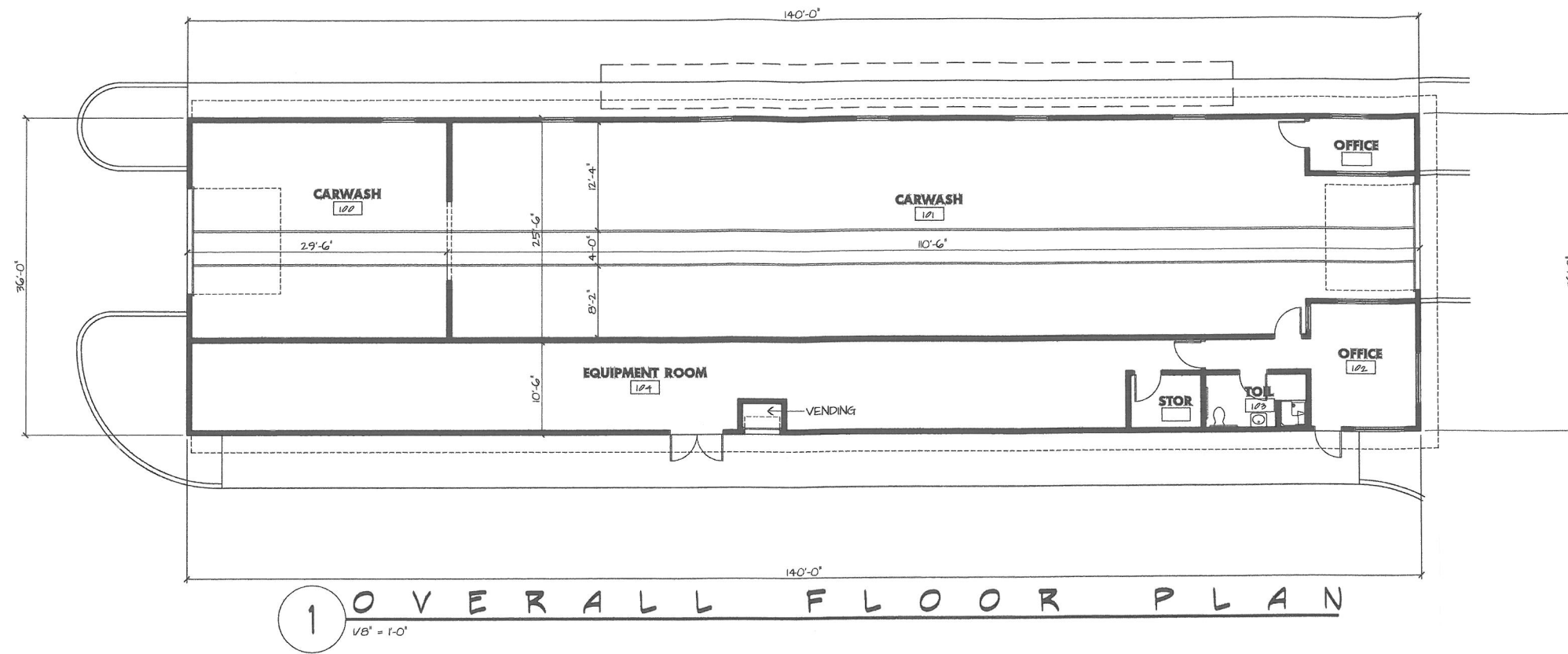

1 OVERALL FLOOR PLAN
 1/8" = 1'-0"

RECEIVED
 OCT 20 2014
 PLANNING &
 DESIGN SERVICES

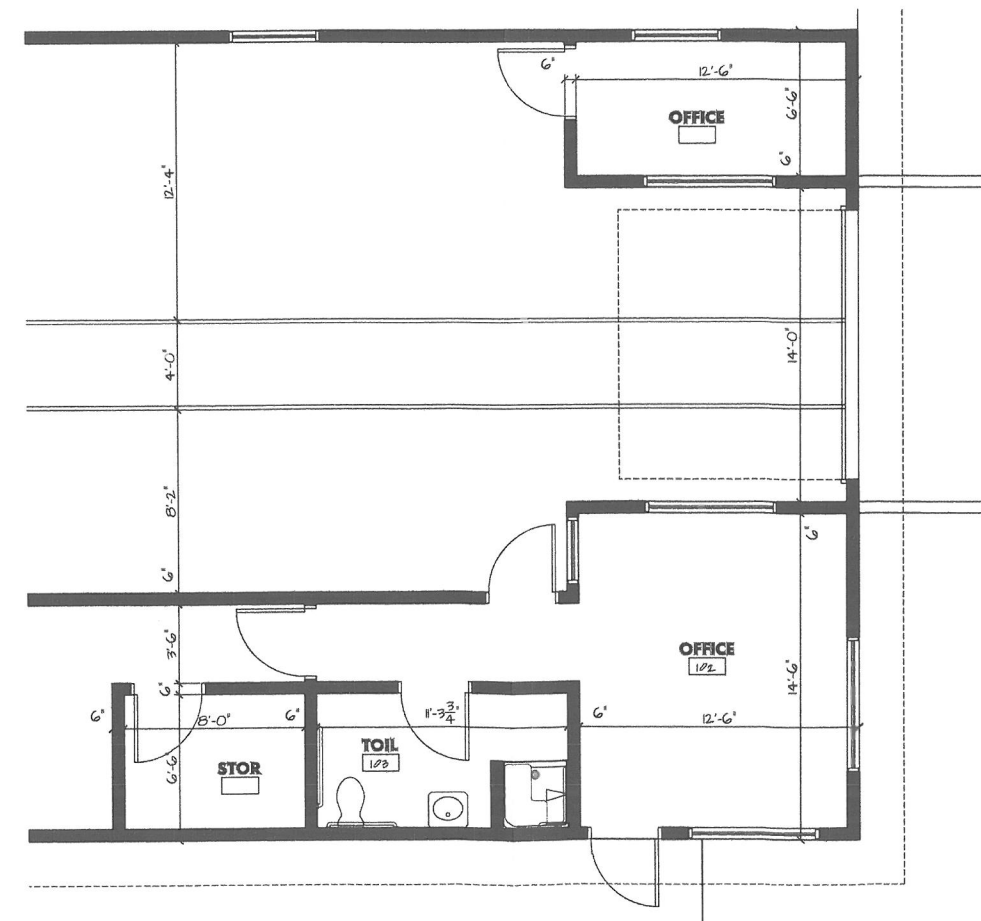

2 LARGE SCALE FLOOR PLAN
 1/4" = 1'-0"

ADDITIONAL NOTES

DISCLAIMER
 The purchaser of this plan is advised that the architect is not responsible for the construction of the building. The architect's responsibility is limited to the design of the building and the preparation of the construction documents. The purchaser is responsible for obtaining all necessary permits and for ensuring that the construction is in accordance with all applicable laws and regulations. The architect is not responsible for the construction of the building or for any damage to the building or its contents. The architect is not responsible for the construction of the building or for any damage to the building or its contents. The architect is not responsible for the construction of the building or for any damage to the building or its contents.

ABD
 American Institute
 of Building Design

studio 725
 design + planning + visualization
 V: 270.338.7692
 F: 888.736.3418
 www.studio725.net

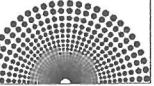

NEW CARWASH FOR:
TODD'S PLACE
EXPRESS CARWASH LLC
 4405 Bardstown Road

PROJECT NO. 142.E

ISSUE DATE: 10/1/2014

| PROJECT INFORMATION | |
|---------------------|---|
| Lower Level | / |
| Main Level | / |
| Upper Level | / |
| TOTAL | = |
| Garage | / |
| Porches | / |
| Bonus | / |

A101