

FOUNDATION PLAN
1/4"=1'-0"
- INDICATES EXISTING

GARAGE PLAN
1/4"=1'-0"
- INDICATES EXISTING

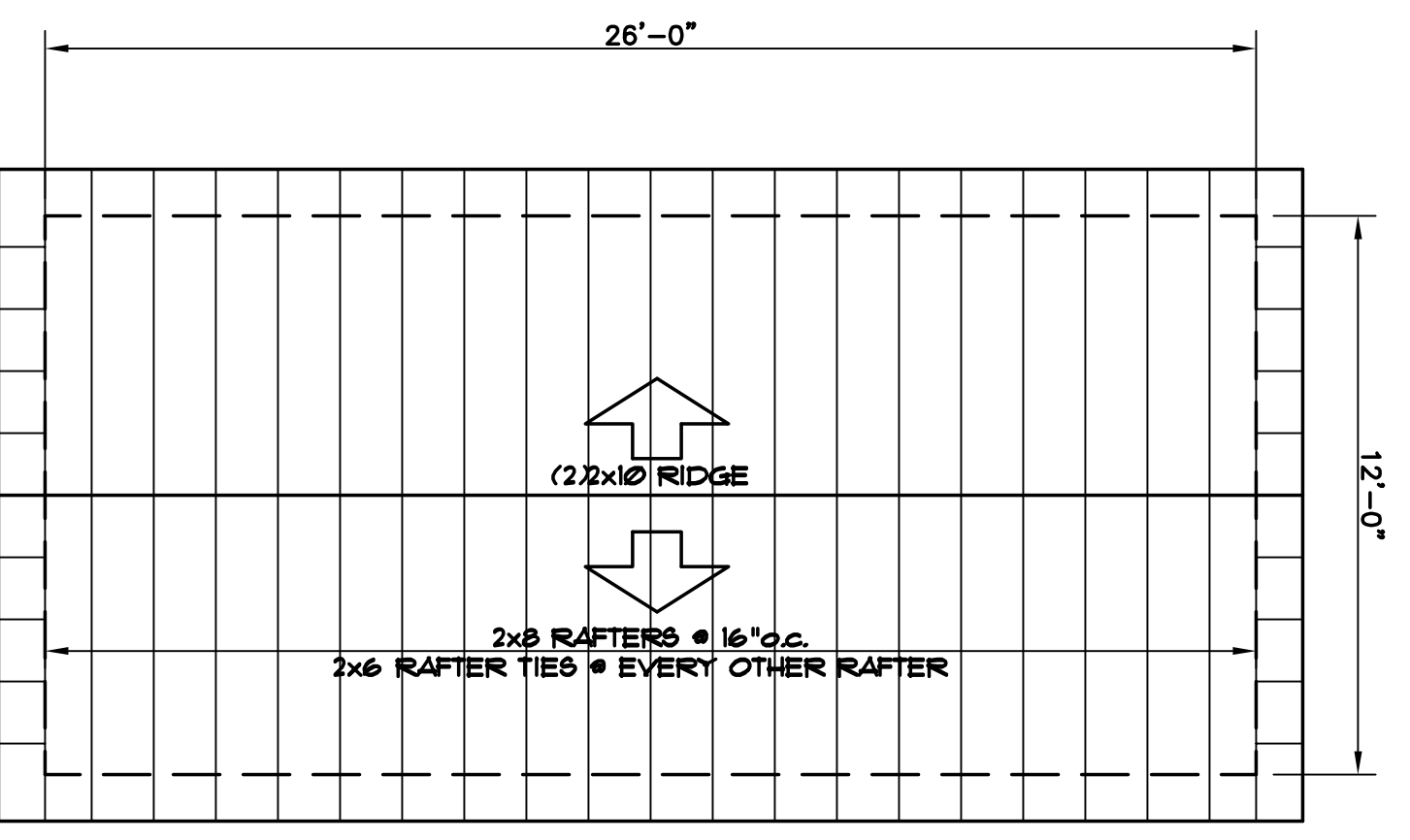

ROOF PLAN
1/4"=1'-0"
- INDICATES EXISTING

REAR ELEVATION
1/4"=1'-0"

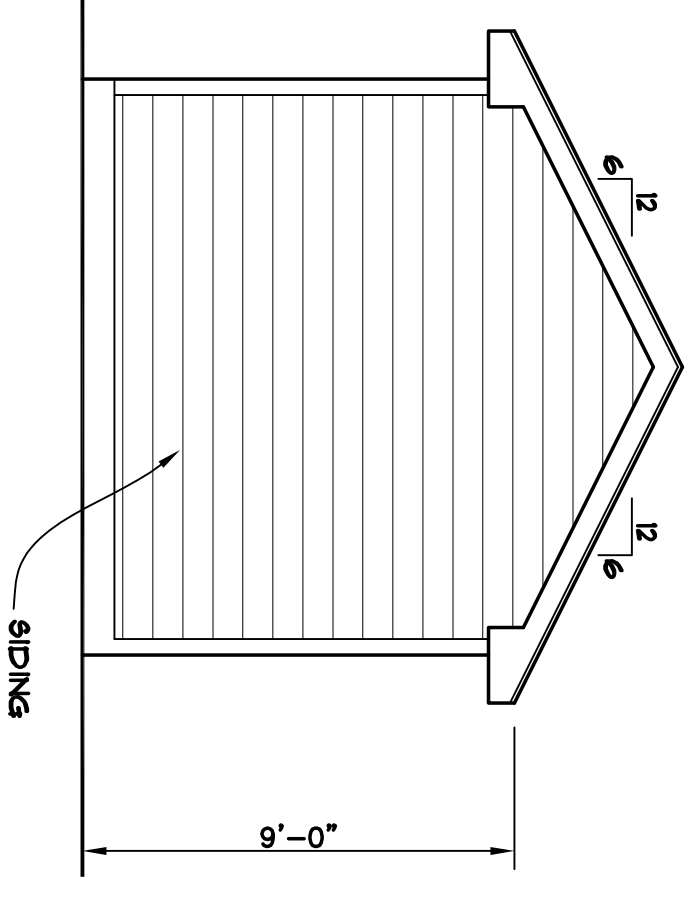

FRONT ELEVATION
1/4"=1'-0"

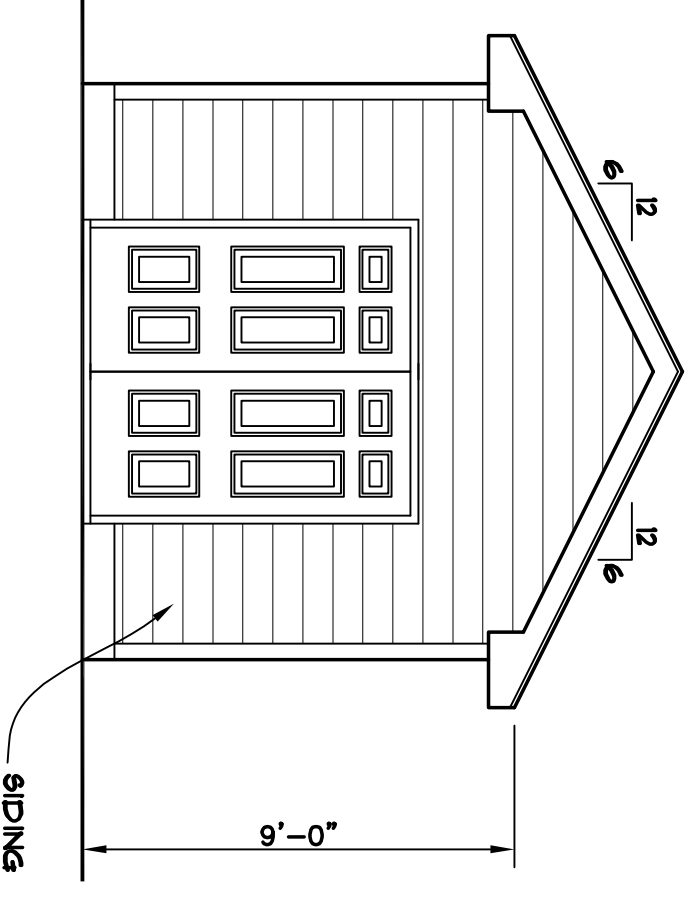

RIGHT ELEVATION
1/4"=1'-0"

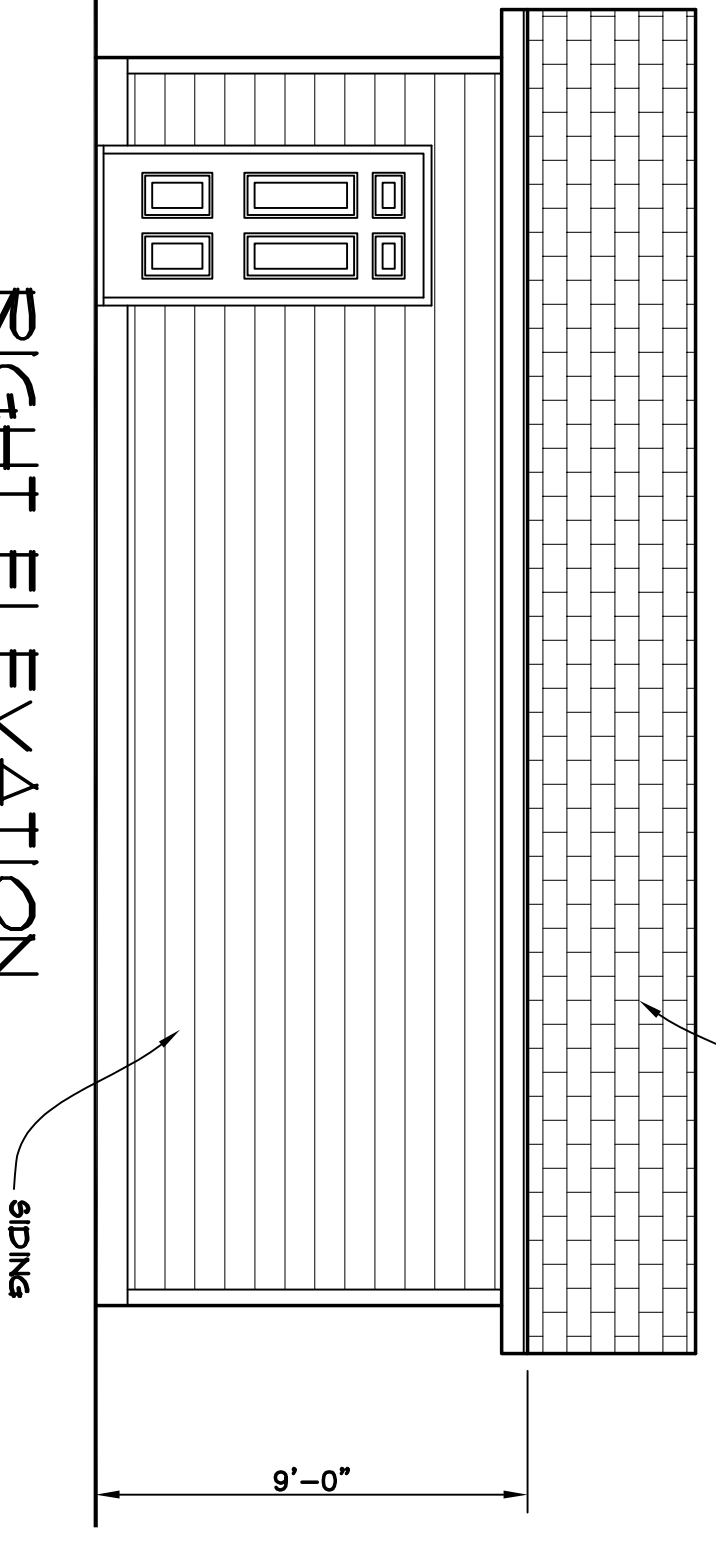

LEFT ELEVATION
1/4"=1'-0"

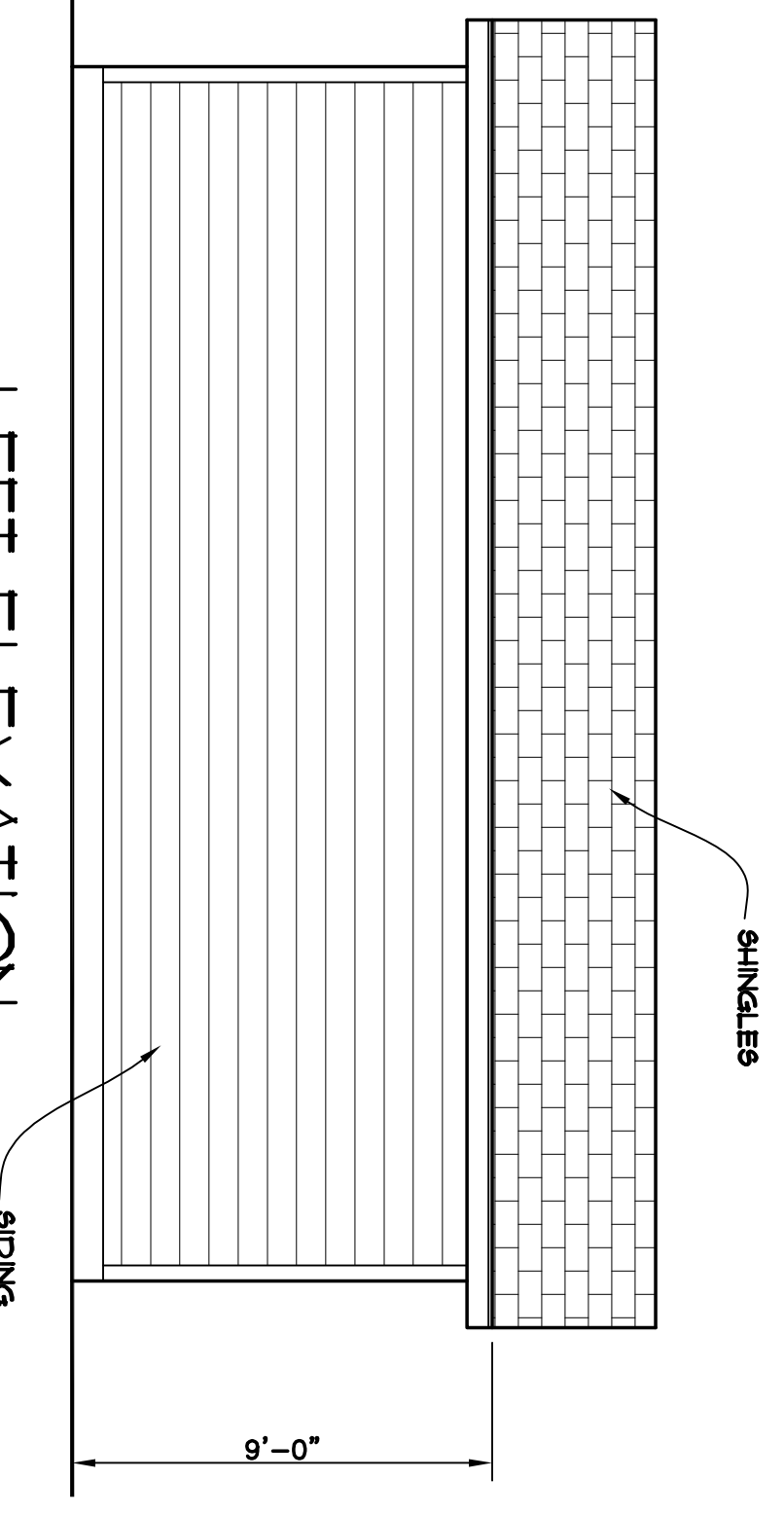

SITE PLAN

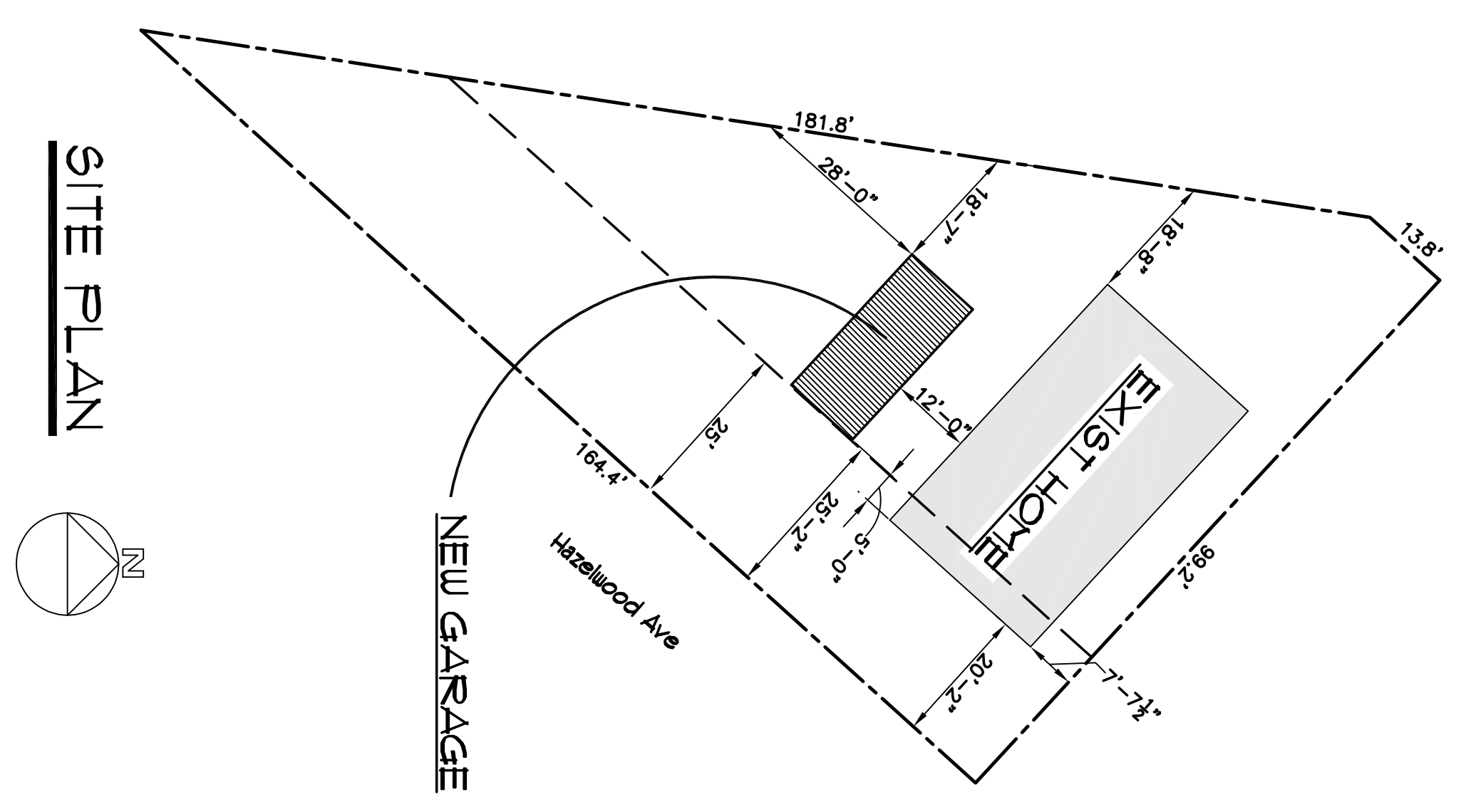

SECTION A

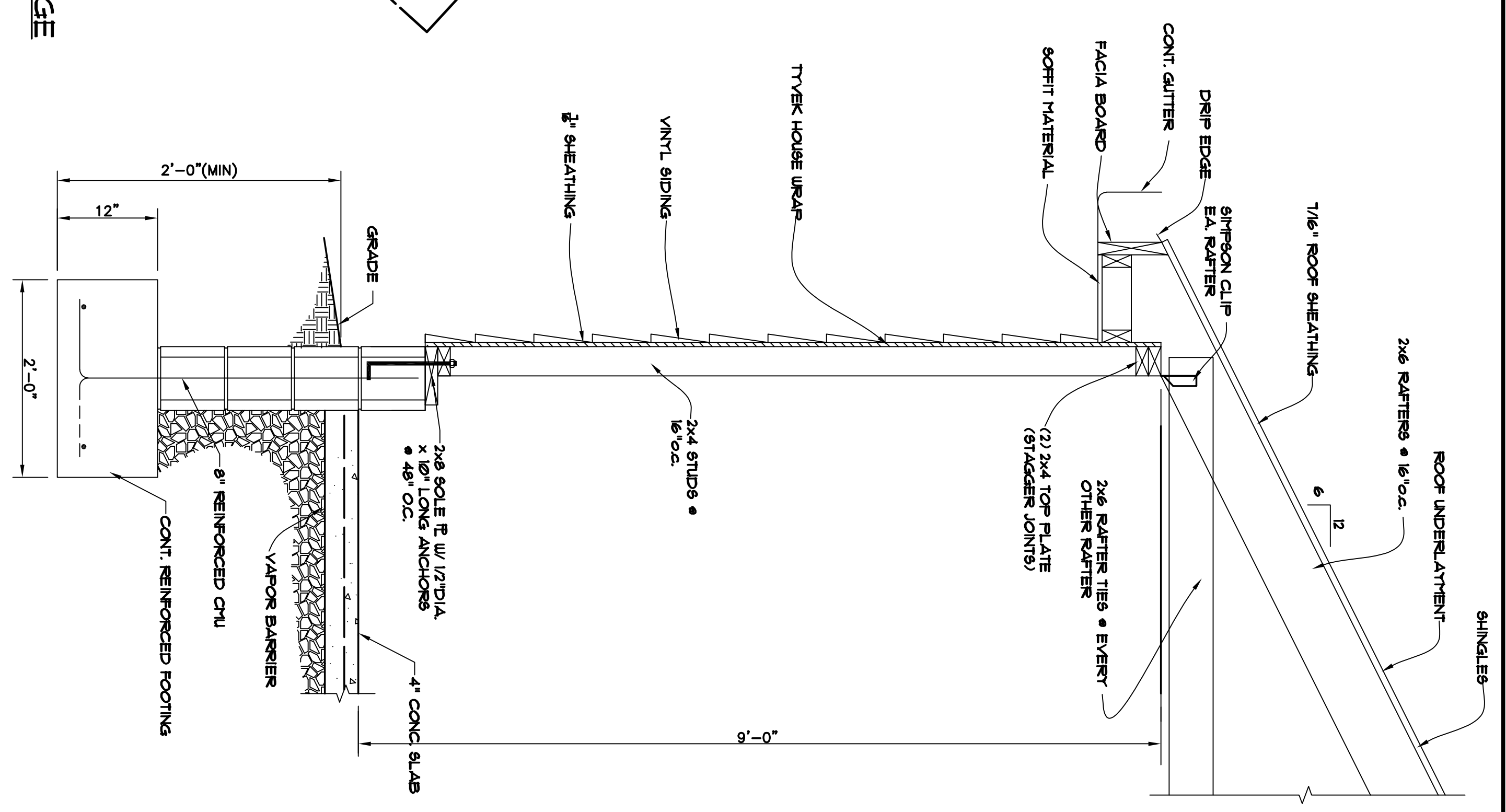

GARAGE =
SQUARE FOOTAGE 312 sq. ft.

DOOR SIZE NOTES
DOOR EXAMPLE
3068 = 3'-0" x 6'-8"

CLIENT RESPONSIBILITIES
All electric, additional concrete, finish the interior, additional windows/doors

Distinctive
design
Remodeling
Hosler
4408 Hazelwood Ave
Louisville, Ky

New Garage
date 12-3-21
no. s142183

A-1