



**KENTUCKY UNIFORM POLICE  
TRAFFIC COLLISION REPORT**

MASTER FILE #  
**71818885**

INVESTIGATING AGENCY: **LOUISVILLE METRO POLICE DEPT** AGENCY ORI NUMBER: **0568000** LOCAL CODE: **8016066276**

ROADWAY NAME: **N HURSTBOURNE PKWY** PARKING LOT: **N** INTERSECTION WITH: **Y MORAT AVE** BETWEEN STREETS: **N**

ROADWAY # <b>KY1747</b>	DISTANCE FROM MILEPOINT MILES: <b>0.00</b>	MILEPOINT # <b>15.542</b>	INJURED <b>1</b>	KILLED <b>0</b>	# UNITS INVOLVED <b>1</b>	HIT & RUN <b>NO</b>	ONE WAY <b>NO</b>	SPEED LIMIT <b>45 MPH</b>
----------------------------	-----------------------------------------------	------------------------------	---------------------	--------------------	------------------------------	------------------------	----------------------	------------------------------

IN CITY LIMITS? <b>YES</b>	LATITUDE DEG: <b>38</b> MIN: <b>16.087</b>	COLLISION DATE AND TIME <b>08/04/2016 16:20</b>
MILES FROM CITY <b>0.0 MILES</b>	LONGITUDE DEG: <b>85</b> MIN: <b>33.755</b>	

CITY/TOWN: **05608 - LYNDON** RAMP: **NO**  
 COUNTY: **056 - JEFFERSON** FROM: \_\_\_\_\_ DIR: \_\_\_\_\_  
 SECONDARY COLLISION: **NO** MEDIAN CROSSOVER: **NO** TO: \_\_\_\_\_ DIR: \_\_\_\_\_

MANNER OF COLLISION: **09 - SINGLE VEHICLE** LOCATION 1ST EVENT: **05 - OUTSIDE SHOULDER-RIGHT** TRAFFIC CONTROL:  
**02 - CENTER LINE**  
**03 - CURVE SIGN**

ROADWAY TYPE <input type="checkbox"/> Frontage Rd <b>05 - STATE</b>	TOTAL LANES <b>4</b>	ROADWAY CHARACTER <b>01 - CURVE &amp; GRADE</b>	RDWY SURFACE <b>01 - ASPHALT</b>	ROADWAY CONDITION <b>05 - WET</b>
---------------------------------------------------------------------------	-------------------------	----------------------------------------------------	-------------------------------------	--------------------------------------

WEATHER <b>06 - RAINING</b>	LIGHT CONDITION <b>02 - DAYLIGHT</b>	LAND USE <b>06 - RESIDENTIAL</b>	SCHOOL BUS RELATED <b>03 - NOT APPLICABLE</b>
--------------------------------	-----------------------------------------	-------------------------------------	--------------------------------------------------

FIRST AID AT SCENE  YES FIRST AID GIVEN BY \_\_\_\_\_  
 INJURED REMOVED TO \_\_\_\_\_

EMS AGENCY AND RUN # <b>143173164</b>	EMS AGENCY AND RUN #	EMS AGENCY AND RUN #
NOTIFIED TIME <b>16:28</b>	ARRIVED TIME <b>16:33</b>	TIME AT HOSPITAL

INJURED OR DECEASED REMOVED BY \_\_\_\_\_

1 PROPERTY DAMAGE - OTHER THAN VEHICLES <b>DAMAGED TREES AND GRASS</b>	PROPERTY <b>PP - PRIVATE PROPERTY</b>
---------------------------------------------------------------------------	------------------------------------------

OWNER/ADDRESS: **BARNETT, DENNIS**  
**10410 MORAT AVE LOUISVILLE, KY 40223**

2 PROPERTY DAMAGE - OTHER THAN VEHICLES	PROPERTY
-----------------------------------------	----------

OWNER/ADDRESS \_\_\_\_\_

3 PROPERTY DAMAGE - OTHER THAN VEHICLES	PROPERTY
-----------------------------------------	----------

OWNER/ADDRESS \_\_\_\_\_

INV. COMPLETE <b>YES</b>	PHOTOS <b>YES</b>	PHOTOGRAPHER UNIT NO. <b>811B</b>
INVESTIGATOR <b>POHL, J</b>	ID NUMBER <b>7905</b>	BEAT OR POST # <b>811B</b>
REVIEWED BY <b>FUGETT, S</b>	TIME NOTIFIED <b>16:28</b>	TIME ARRIVED <b>16:35</b>
	ROWY OPENED <b>16:35</b>	

8/9/16 1-800-396-6126

**KENTUCKY UNIFORM POLICE TRAFFIC COLLISION REPORT - UNIT**

11:41 AM - 54 min on los → 12:35 pm

MASTER FILE # 71818885

INVESTIGATING AGENCY LOUISVILLE METRO POLICE DEPT AGENCY ORI 0568000 LOCAL CODE 8016066276

UNIT # 1 TOWED? YES - OWNER TOWED DUE TO DISABLED? YES # OCCUPANTS 2 PEDESTRIAN FACTORS

OPERATOR'S LIC. NO. STATE LIC. CLASS ENDORSEMENT OPERATORS LICENSE RESTRICTIONS

CDL NO CO. RESIDENT YES OWNER NO OPERATOR NAME (LN, FN, MI) - HERNANDEZ ALONSO, EMANUEL

BIRTH DATE 05/17/1997 ADDRESS 209 LA NORMANDY DR LOUISVILLE, KY 40223 COMPLIANT YES

A. PRE-COLLISION VEHICLE ACTION 05 - GOING STRAIGHT AHEAD B. UNIT TYPE 08 - LT TRUCK(VAN/SPORTS UTILITY/PICKUP) C. FIRE NO D. OVERTURNED NO

E. HUMAN FACTORS 18 - NOT UNDER PROPER CONTROL

F-H. EVENT COLLISION 1ST: 15 - CURBING 2ND: 30 - TREE

I. VEHICULAR FACTORS 99 - NONE DETECTED J. ENVIRONMENTAL FACTORS 13 - WATER POOLING

K. UNDERRIDE/OVERRIDE 01 - NO UNDERRIDE/OVERRIDE

INVOLVED PERSONS: NAME, ADDRESS, CITY, STATE AND ZIP	DOB/DOD	14	15	16	17	18	19	20	21	22	23
HERNANDEZ ALONSO, EMANUEL 209 LA NORMANDY DR LOUISVILLE, KY 40223	MALE 05/17/1997	01	NO	11	05		01	01	01	01	01
HERNANDEZ ALONSO, RUBEN 209 LA NORMANDY DR LOUISVILLE, KY 40223	MALE 02/22/2000	02	NO	13	03	03	01	01	01	01	01
ALONSO HERNANDEZ, JUANA 209 LA NORMANDY DR LOUISVILLE, KY 40223	FEMALE	08	NO							01	01

VEH YEAR 2003 MAKE FORD MODEL EXPLORER TYPE LL STATE KY REGISTRATION NUMBER 862BVL YEAR 2016

VIN (VEHICLE ID #) 1FMZU73K43UA1726 VEH INSURED YES NAME OF INSURANCE CO. ALLSTATE INDEMNITY CO INSURANCE POLICY # 968926424 COLOR OF VEH TAN

1ST AREA OF CONTACT 09 - 9 O'CLOCK 1ST AREA CONTACT - COMBINATION VEH EXTENT OF DAMAGE SEVERE AIR BAG SWITCH ON TRAVEL DIRECTION NORTH

ESTIMATED TRAVEL SPEED BETWEEN 40 & 45 MOST HARMFUL EVENT

COMMERCIAL VEH NO LARGE TRUCK / BUS NO PLACARD PRESENT HAZ CARGO HAZ SPILL HAZ. MAT. # TYPE CARGO/COMMODITY NAS SAFETY REPORT #

HM CLASS CARRIER TYPE SINGLE/ COMBINATION/BOBTAIL NO. AXLES NO. TRAILERS US DOT # ICC MC # CRASH AVOIDANCE (Fatal Only)

VEHICLE CONFIGURATION CARGO BODY TYPE BUS USE

GVWR TOTAL MOTOR CARRIER NAME CARRIER NAME SOURCE

MOTOR CARRIER ADDRESS

VOL CODES CITATION # CASE NUMBER SUSPECTED DRINKING DRIVER NO METHOD OF DETERMINATION 02 - OBSERVATION

TAKEN BY

TEST OFFERED NO CHEMICAL TEST TESTED FOR SENT TO RESULTS PAGE 3 OF 3

**KENTUCKY UNIFORM POLICE TRAFFIC COLLISION REPORT - NARRATIVE**KSP 74 Revised  
1/2000

MASTER FILE # 71818885

INVESTIGATING AGENCY LOUISVILLE METRO POLICE DEPT

AGENCY ORI 0568000

LOCAL CODE 8016066276

Unit 1 was traveling north on N Hurstbourne Pkwy in a curve and hydro-planed on the wet roadway. The vehicle spun out, went off the right shoulder through the grass and through a tree limb, and collided on the drivers side with another tree. Final rest was against the tree with the vehicle's driver's side partially suspended in the air against the tree facing southbound. Unit 1 stated the tires would not grip the road in the curve. Unit 1 passenger had pain to the rib area and head and was treated and released by EMS. Unit 1 operator stated he just came to live in the U.S. from Mexico a few months back and only had a Mexican "Gobierno del Estado de Veracruz" drivers license # 010000322087.



NOT TO SCALE

Drawing by Ofc.  
J. Pohl

Morat Dr

N Hurstbourne  
Pkwy

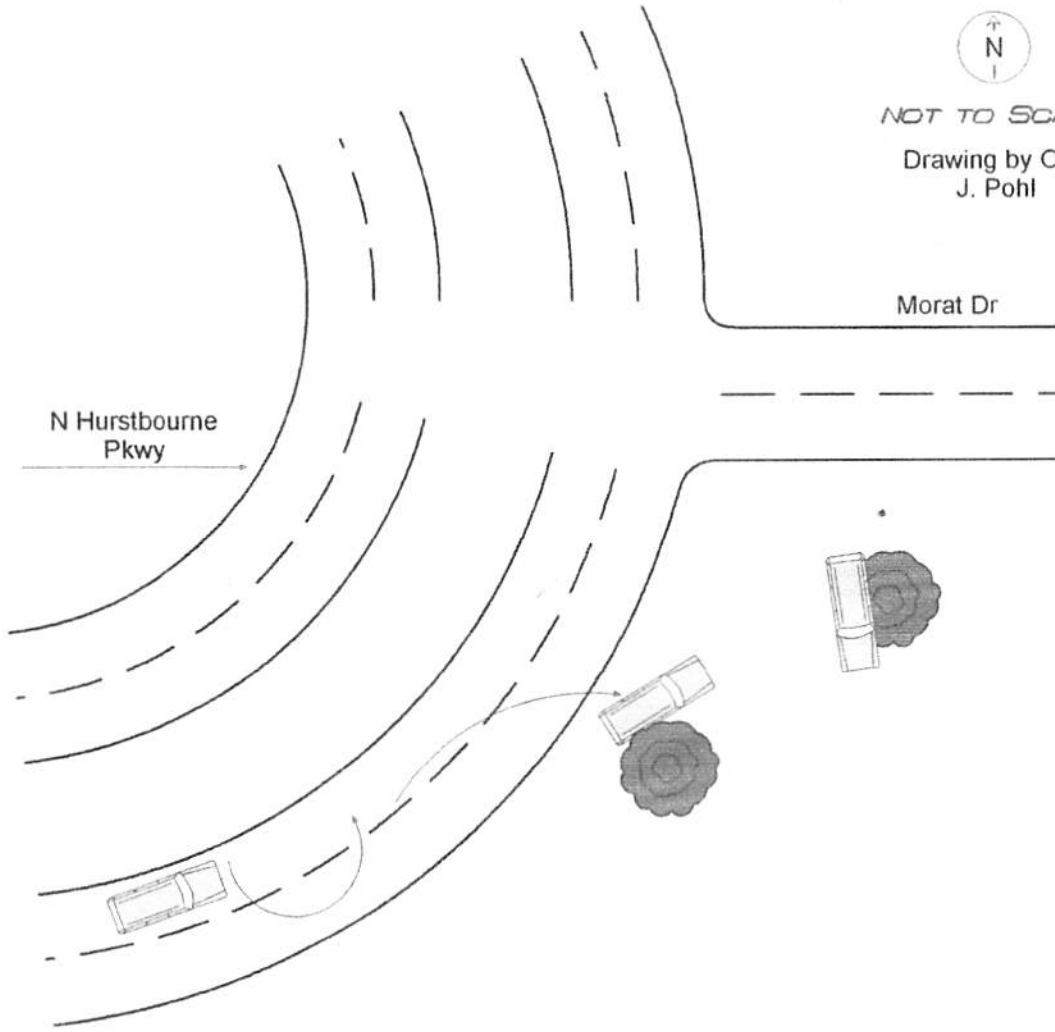

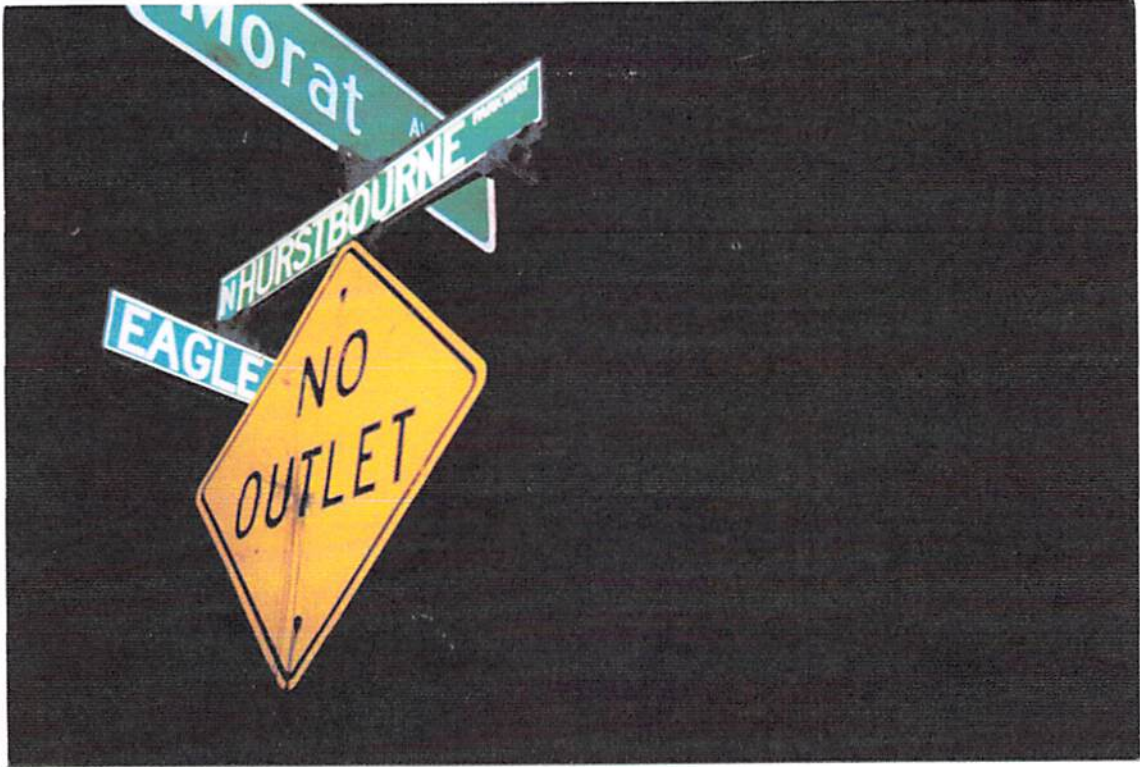

**CLAIM #)0424220390**

8/4/2016





**CLAIM# 0424220390**

8/4/2016