

EXHIBIT A

CERTIFICATION OF SURPLUS PROPERTY

The Director of Louisville Metro Facilities and Fleet has carefully reviewed the Louisville/Jefferson County Metro Government's need for the following property in the Administration of Louisville/Jefferson County Metro Government and has determined that the following property is not needed or suitable for any specific municipal use:

Parcel Number
035C-0005-0000

Address:
1805 South Brook Street

PVA Assessment:
\$209,110

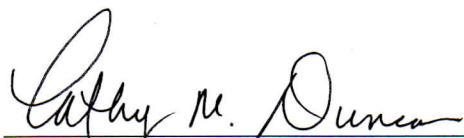

Cathy Duncan
Director, Louisville Metro Facilities and Fleet

Property:

1805 South Brook Street
Louisville, KY 40208

Parcel ID Number: 035C-0005-0000

Current Owner: Louisville/Jefferson County Metro Governments

Site Size:

1.0968 acres+/- or
47,777 square feet

Improvements: 18,763 square foot Light Industrial Building

Zoning: EZ-1 Enterprise Zone



Site Map

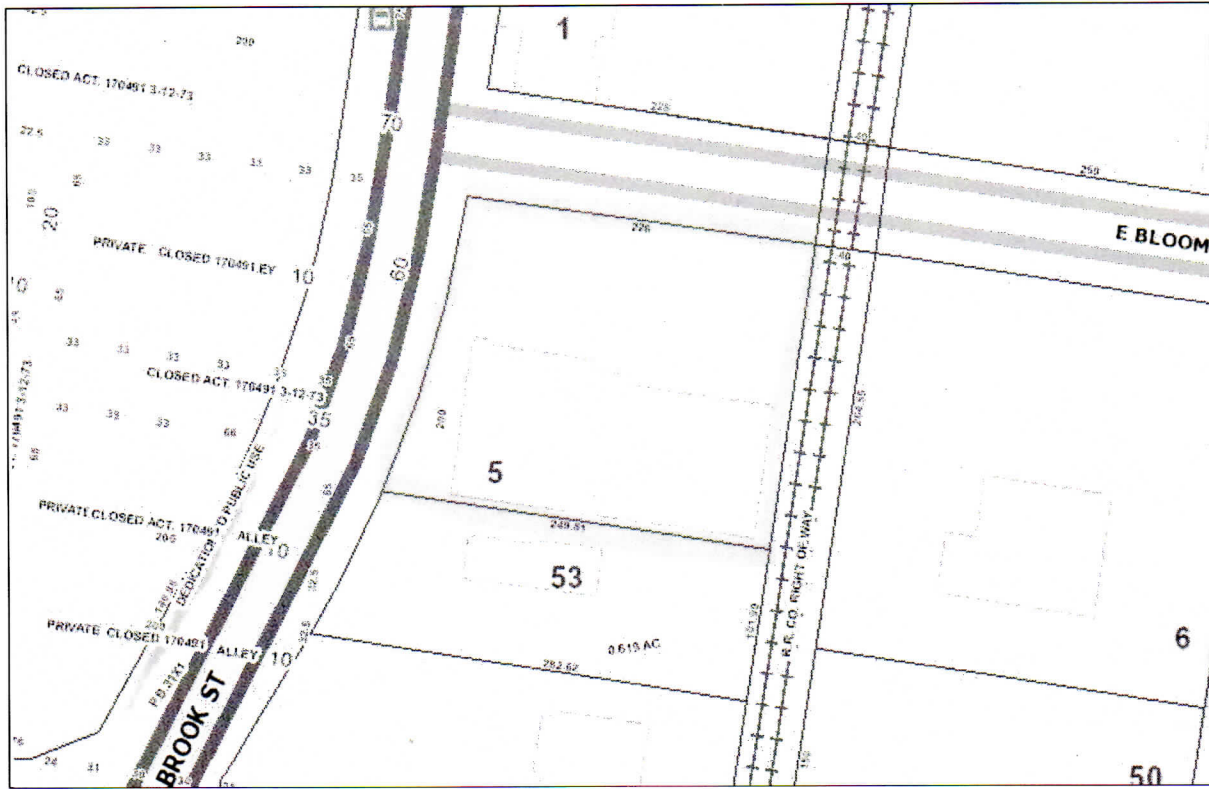

Location Map

