

ADJACENT PROPERTY INFO (1st TIER)

- 1. PARCEL ADDRESS: 1417 Story Avenue
FORM/ZONING: TMC / C-1
OWNER INFO: Jose B. Daniels, Kimberly Leask
DB/PG: 10319 / 0116

RUNOFF VOLUME CALCULATION
X = (6C)/(VA) / 12
AC = 0.93 / 0.89 = 1.02
R = 2.9 INCHES
AREA = 1.02 AC
56, X = (0.02)(2.9 IN)(1.02 AC)/12
= 0.00493 AC-FT
= 214 CF

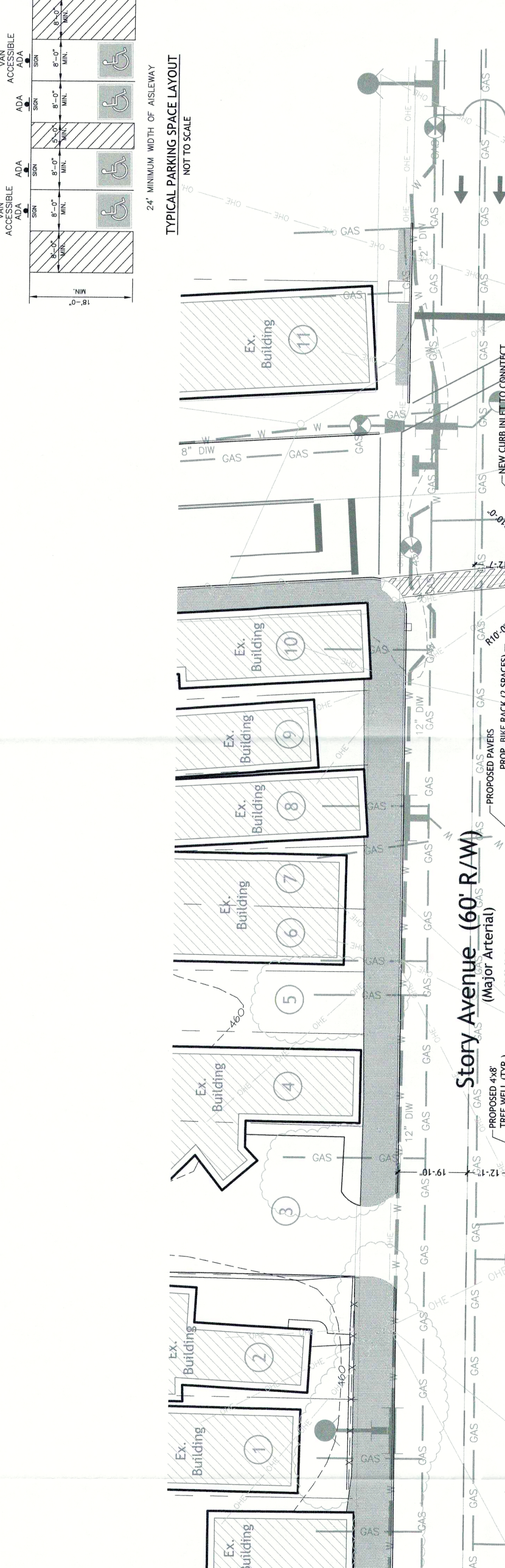

Development Plan RECEIVED APR 15 2018
Development Plan RECEIVED APR 15 2018
OWNER: De्यान Realty, Inc.
OWNER SOURCE OF TITLE: DB 9992 / PG 889
SITE ADDRESS: 330 N. Spring Street
Parcel # 0202020000

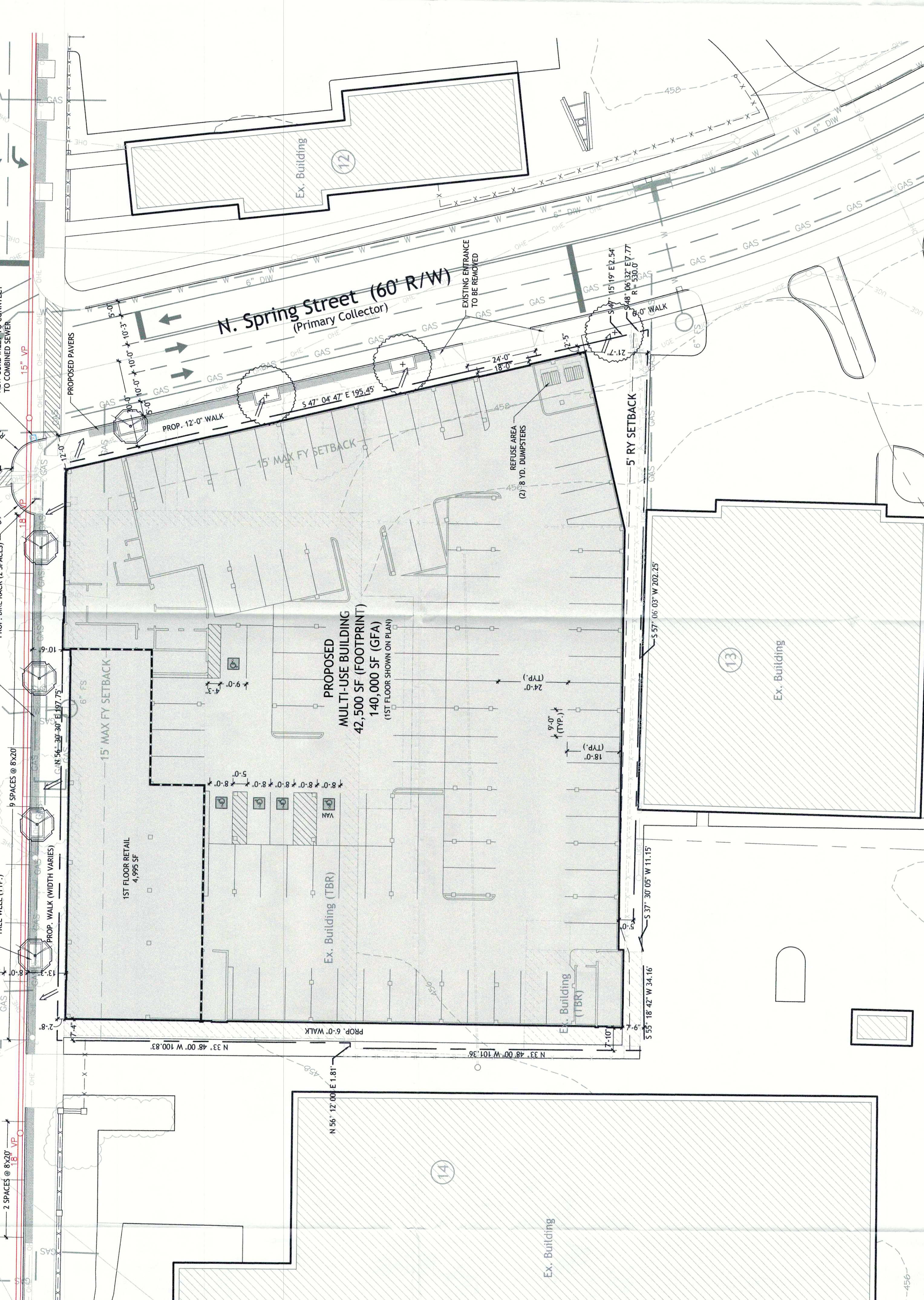

SITE DATA
PROJECT DATA: SITE AREA 44,295 SF (1.02 AC), DISTURBED AREA 42,500 SF, EXISTING FORM DISTRICT TRADITIONAL MARKETPLACE CORRIDOR (TO REMAIN)
BUILDING INFORMATION: 1ST FLOOR RETAIL 4,995 SF, 2ND-4TH FLOORS (RESIDENTIAL) 140,000 SF
SITING DIMENSIONAL REQUIREMENTS (E21 / MIXED-USE DEVELOPMENT): MINIMUM FRONT YARD / STREET SIDE YARD SETBACK 15'-0"
LANDSCAPE REQUIREMENTS: EXISTING VIA N/A, NEW VIA PROVIDED 0 SF, NEW I/A PROVIDED 0 SF

- 1. PARKING AREAS AND DRIVE LANES TO BE A HARD AND DURABLE SURFACE.
2. NO PORTION OF THE SITE IS WITHIN THE 100-YEAR FLOODPLAIN PER FIRM MAP NO. 21111C00206E, DATED DECEMBER 5TH, 2006.
3. BEARINGS AND DISTANCES SHOWN ON THIS PLAN DO NOT CONSTITUTE A BOUNDARY SURVEY.
4. PROPOSED EROSION PREVENTION AND SEDIMENT CONTROL MEASURES SHALL BE CONSTRUCTED FIRST AND SHALL PERFORM AS INTENDED UNTIL THE CONTRIBUTING DRAINAGE AREAS ARE SEEDED AND STABILIZED.

Development Plan RECEIVED APR 15 2018
OWNER: De्यान Realty, Inc.
OWNER SOURCE OF TITLE: DB 9992 / PG 889
SITE ADDRESS: 330 N. Spring Street
Parcel # 0202020000
Louisville, KY 40206-1982