

SUBJECT  
PROPERTY;  
APPROX. 262'  
FROM CHERRYWOOD

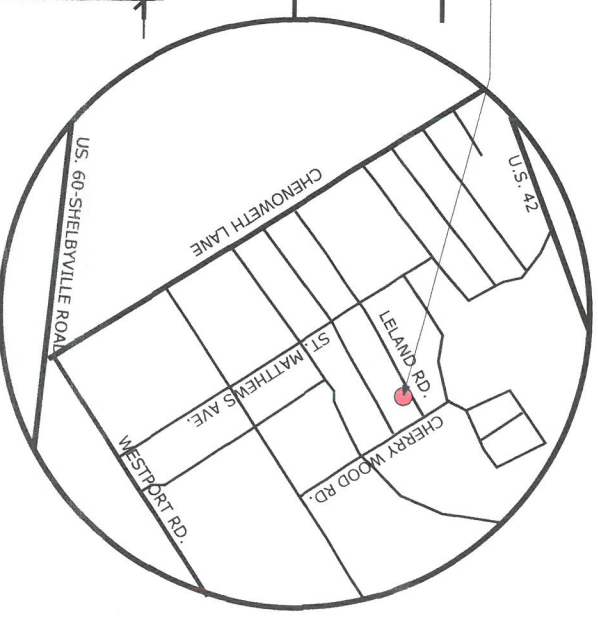

VICINITY MAP

RECEIVED  
APR 30 2018  
PLANNING &  
DESIGN SERVICES

SITE INFORMATION

<b>PROPERTY INFO.</b>	
PARCEL I.D.	033400240000
ZONING	R4
FORM DISTRICT NEIGHBORHOOD	
LOT SIZE	62x150' = 9,300 S.F. (.2135 ACRES)
<b>BUILDING INFO.</b>	
EXISTING SQUARE FOOTAGE	1,656 S.F. (MAIN FLOOR)
	475 S.F. (FIN. BSMNT.)
TOTAL S.F. (FIN.)	2,131 S.F.
FLOOR AREA RATIO	.5
ALLOWABLE MAX. SQUARE FOOTAGE	4,650 S.F.
ALLOWABLE MAX. ADDITION	2,519 S.F.
PROPOSED CLOSET ADDITION	200 S.F.

APPLICABLE CODES &  
STANDARDS  
2003 DEVELOPMENT CODE  
(\*ST. MATTHEWS)

KEY LEGEND

- VARIANCE REFERENCE
- PROPOSED ADDITION

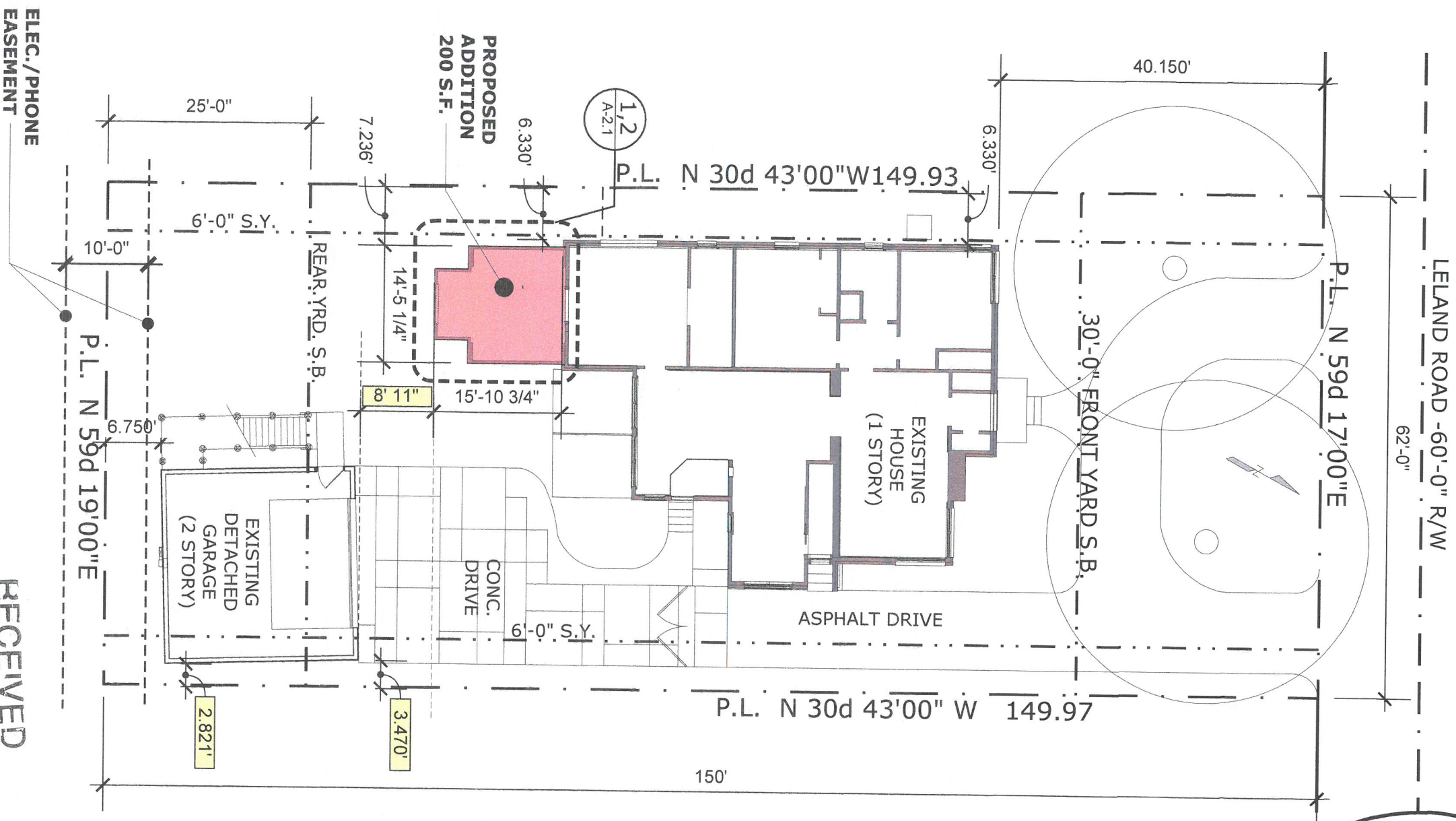

RECEIVED  
APR 30 2018  
PLANNING &  
DESIGN SERVICES

1 SITE PLAN  
1/16" = 1'-0"

NEW ADDITION FOR:  
**GRAVATTE RESIDENCE**

4030 LELAND ROAD, LOUISVILLE, KY. 40207

SCALE:	AS NOTED	SHT.
ISSUED:	03.17.18	
REV:	04.30.18	
TTL:	SITE	

**SP1.1**  
344

ALL INFORMATION WITHIN THIS SET OF DOCUMENTS REPRESENTS UNPUBLISHED ORIGINAL WORK OF GRAVATTE DESIGN SERVICES, INC. & CONSULTANTS AND MAY NOT BE REPRODUCED OR USED FOR ANY OTHER PURPOSE THAN OUTLINED UNDER CONTRACT OR AS CONSENTED THROUGH WRITTEN PERMISSION. USE OF THESE DRAWINGS IN PART OR WHOLE FOR ANY PURPOSE OTHER THAN THE PROJECT AND BUILDING NAMED IN THIS TITLE BLOCK IS PROHIBITED. ANY ALTERATIONS PERFORMED WITHOUT WRITTEN CONSENT RELEASES GRAVATTE DESIGN SERVICES, INC. & CONSULTANTS FROM ALL LIABILITY.



902.558.7224

*18 Variance 1044*