

Owner: Rick Just  
 1937 Rivers Landing Drive  
 Prospect KY 40059  
 Existing Zone: PD  
 Existing Use: Building Lot  
 Proposed Use: Single Family

Tupos, INC  
 DB 10549 Pg 723

Note: MSD single lot residential  
 Construction permit required prior  
 To issue of building permits.

Note: MSD sanitary sewer service  
 Not available. Board of Health  
 Approval required

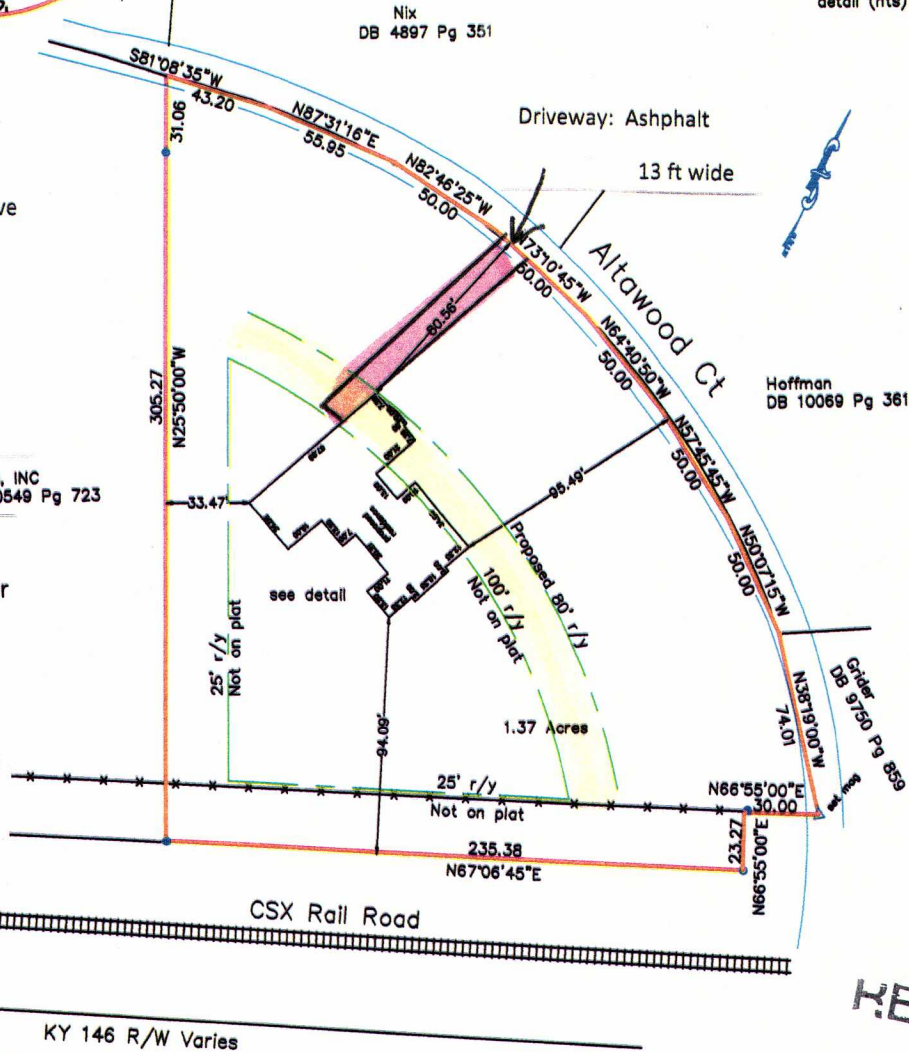

● set l p/c #3125  
 ○ fld l pin

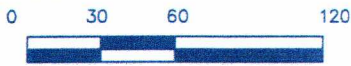

GRAPHIC SCALE 1=60

**LAND SURVEYOR'S CERTIFICATE**

I hereby certify that this plat and survey were made under my direct supervision on June 2016 and that the angular and linear measurements, as witnessed by monuments, shown hereon, are true and correct to the best of my knowledge and belief.  
 - SURVEY CLASS "Urban" -  
 This survey meets or exceeds the minimum standards of governing authorities.



Licensed Land Surveyor

#3125

**RECEIVED**  
 NOV 12 2018  
 PLANNING &  
 DESIGN SERVICES

**MIKE SEELY & ASSOCIATES**  
 P.O. BOX 18768  
 LOUISVILLE, KY. 40261  
 (502) 643-1785

**- BOUNDARY SURVEY -**

FOR: Richard Just  
 LOCATION: 4109 Altawood Ct  
 Louisville, KY 40245  
 RECORD SOURCES: Lot 25 Woodbourne  
 PB 3 Pg 56  
 DB 10549 Pg 723  
 COUNTY: JEFFERSON

SCALE: 1=60 DATE: 8-17-18

DEVPLAN 1191

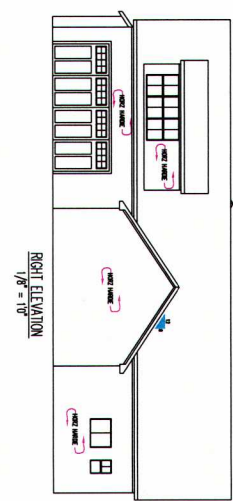
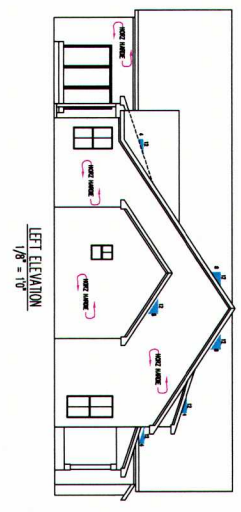
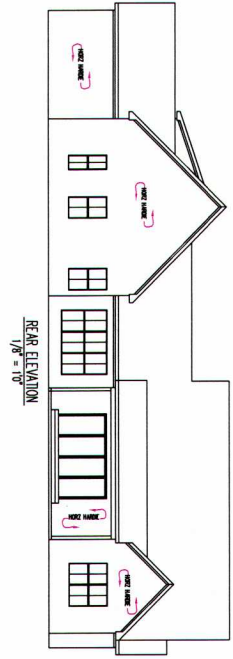
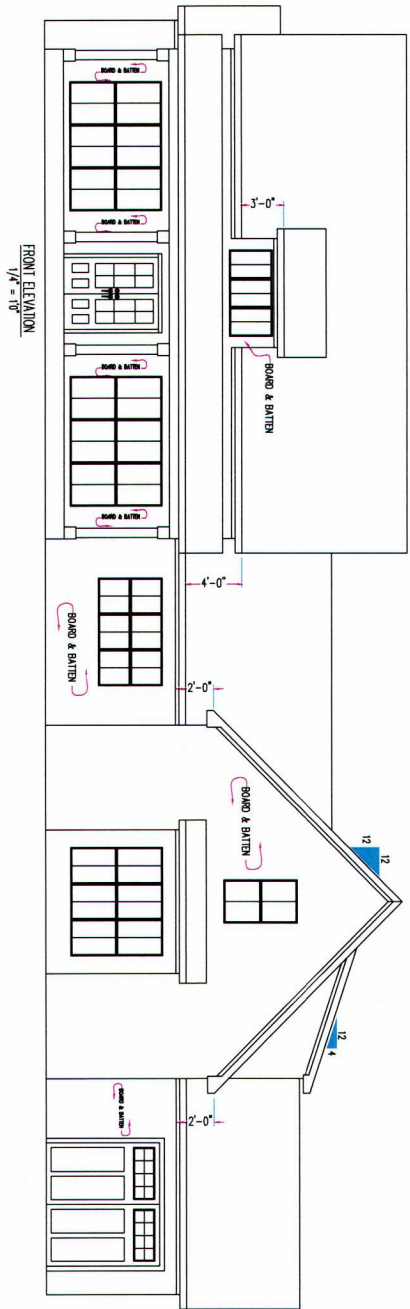

RECEIVED  
 NOV 12 2018  
 PLANNING &  
 DESIGN SERVICES

DATE	REVISION

NOTE:  
 BUILDER MUST VERIFY ALL  
 CODE COMPLIANT BEFORE  
 STARTING CONSTRUCTION

DEAN RESIDENCE  
 ELEVATIONS  
 HAWK DESIGN 502-548-2405  
 HAWKDESIGNKY@GMAIL.COM

7/11/18  
 Scale: AS SHOWN  
 ERIC HAWKES  
**E**

18 DEVPLAN 1191