



PRISM ENGINEERING & DESIGN GROUP, LLC

2300 PLANTSIDE DRIVE, SUITE B
LOUISVILLE, KENTUCKY 40299
TELEPHONE (502) 491-8891
FAX (502) 491-8898

720 ROLLING CREEK DRIVE, SUITE 207
NEW ALBANY, INDIANA 47150
TELEPHONE (812) 590-3737
FAX (812) 590-3734

WRITTEN DESCRIPTION

Proposed Rezoning Area

DESCRIPTION OF A TRACT OF LAND LOCATED ON WEST MARKET STREET IN LOUISVILLE, KENTUCKY

Beginning at a set 1/2" iron pin with cap stamped "M Daniel 3817" at the intersection of the Northeast right of way line of South 26th and West Market Streets; thence with the right of way line of West Market Street, South 81 degrees 26 minutes 16 seconds East, 115.48 feet to a set 1/2" iron pin with cap stamped "M Daniel 3817" and the true point of beginning; thence leaving the right of way of West Market Street, North 08 degrees 47 minutes 28 seconds East, 154.50 feet to a set PK Nail; thence South 81 degrees 26 minutes 16 seconds East, 10.00 feet to set PK Nail; thence South 08 degrees 47 minutes 28 seconds West, 13.00 feet to a set PK nail, thence South 81 degrees 26 minutes 16 seconds East, 65.00 feet to a point; thence leaving the Pirtle Alley right-of-way, South 08 degrees 47 minutes 28 seconds West, 141.50 feet to a point in the North right of way line of West Market Street; thence North 81 degrees 26 minutes 16 seconds West, 75.00 feet to the true point of beginning, containing 0.247, acres more or less.

RECEIVED

NOV 18 2013
PLANNING &
DESIGN SERVICES

RECEIVED

NOV 18 2013
PLANNING &
DESIGN SERVICES

BOUNDARY EXHIBIT



**PIRTLE ALLEY
R/W VARIES**

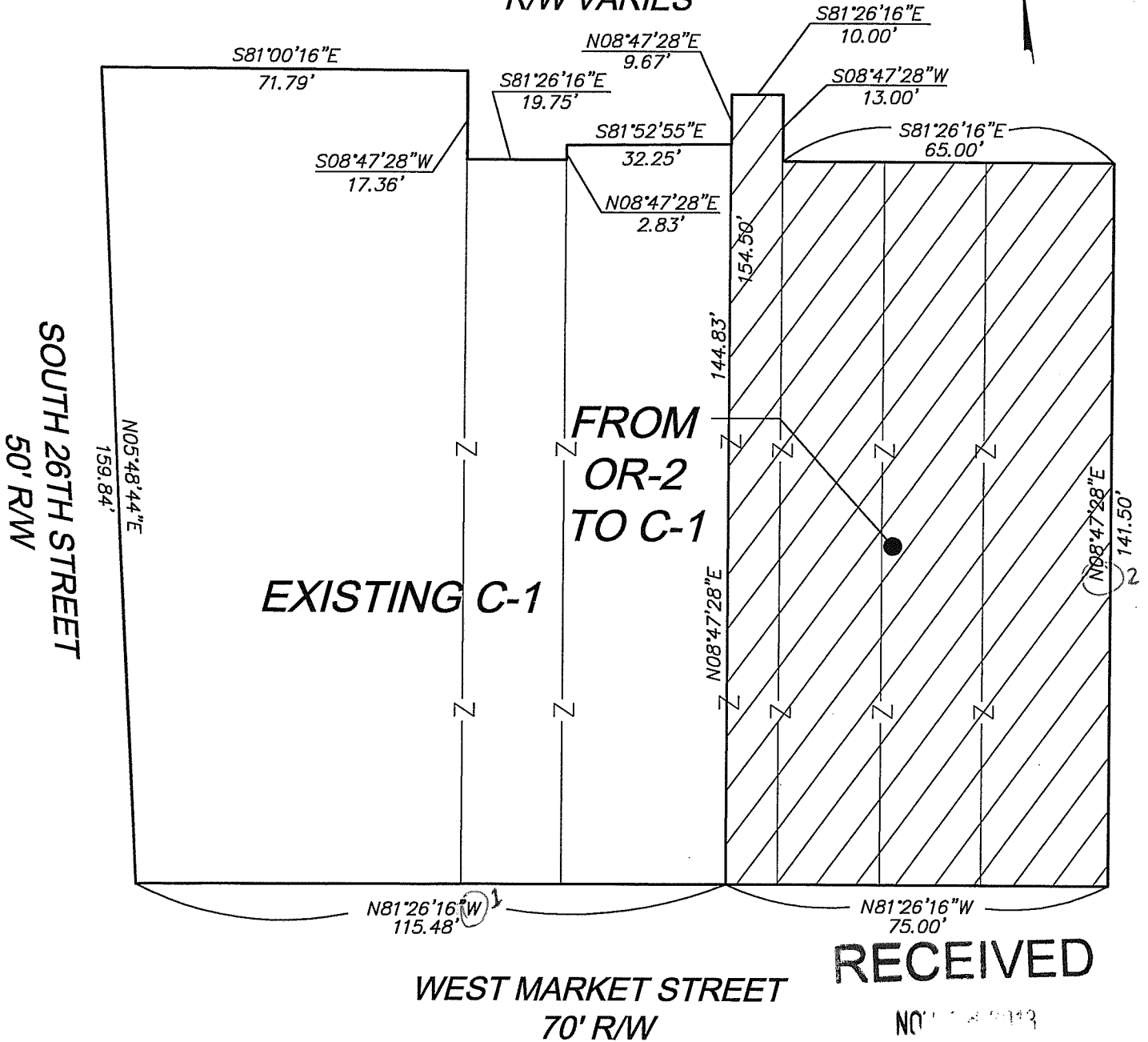

RECEIVED

NOV 14 2013
PLANNING &
DESIGN SERVICES