

K:\CLIENTS\JAMES MCDONALD\2020\FRED MARTIN HYUNDAI RENOVATION\A-31

ELEVATION NOTES

- ① DEMO EXISTING HYUNDA SIGN/FACADE
- ② DEMO EXISTING AIRLOCK STRUCTURE
- ③ RELOCATE EXISTING LIGHT FIXTURE ON NEW ACM
- ④ HYUNDAI "SHAPED BRICK" ACM FACADE OVER NEW FRAMING
- ⑤ EXISTING FLUSH VERTICAL SING. PAINT TO MATCH "ANTLER VELVET" SW/BR
- ⑥ NEW CLEAR ANODOZED CURTAIN WALL. REPLACE EXISTING STORE FRONT
- ⑦ NEW ALUMINUM AND GLASS OVERHEAD DOORS. REPLACE EXISTING
- ⑧ NEW ACM ENTRY ELEMENT AND ENTRY STOREFRONT FRAMING
- ⑨ EXISTING DOWNPOUT TO REMAIN. PAINT "ANTLER VELVET" SW/BR. REINSTALL/COORDINATE WITH NEW EPS WHERE REQUIRED
- ⑩ EXISTING GUTTER TO REMAIN. PAINT "ANTLER VELVET" SW/BR. REINSTALL/COORDINATE WITH NEW EPS WHERE REQUIRED
- ⑪ ROOF TOP EQUIPMENT SCREEN. PAINT "KAFFEE" SW/BR/DA
- ⑫ EXISTING MAN DOOR. PAINT "KAFFEE" SW/BR/DA
- ⑬ EXISTING CMU WALL. PAINT "ANTLER VELVET" SW/BR
- ⑭ EXISTING BOLLARDS. PAINT "KAFFEE" SW/BR/DA
- ⑮ EXISTING FLUSH VERTICAL SING AT SERVICE GARAGE. PAINT "PORTABELLO" SW/BR/DA
- ⑯ CONSTRUCT COVERED VEHICLE DELIVERY AREA
- ⑰ NEW EPS OVER EXISTING METAL SING. COLOR TO MATCH "ANTLER VELVET" SW/BR
- ⑱ ACM PANELS
- ⑲ NEW EPS COLUMN AND PRIVACY WALL. COLOR TO MATCH "ANTLER VELVET" SW/BR
- ⑳ NEW GUTTER TO MATCH EXISTING. PAINT "ANTLER VELVET" SW/BR
- ㉑ EXISTING SERVICE STOREFRONT WINDOWS TO REMAIN
- ㉒ REMOVE DOOR AND FRAME. INFILL TO COORDINATE WITH EXISTING AND PROVIDE NEW EPS
- ㉓ CMU ADDITION WALL. PAINT "ANTLER VELVET" SW/BR
- ㉔ ADDITION METAL SING TO MATCH EXISTING. MATCH/PAINT "PORTABELLO" SW/BR/DA
- ㉕ ADDITION OVERHEAD DOOR. PAINT "KAFFEE" SW/BR/DA
- ㉖ ADDITION MAN DOOR. PAINT "KAFFEE" SW/BR/DA
- ㉗ ADDITION GUTTER. MATCH/PAINT "ANTLER VELVET" SW/BR
- ㉘ ADDITION DOWNPOUT. MATCH/PAINT "ANTLER VELVET" SW/BR
- ㉙ EXISTING OVERHEAD DOOR. PAINT "KAFFEE" SW/BR/DA

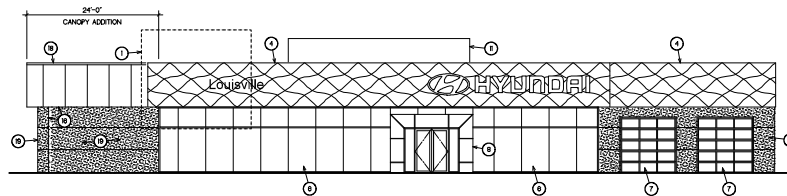

4 WEST ELEVATION
A-31 SCALE: 3/32" = 1' - 0"

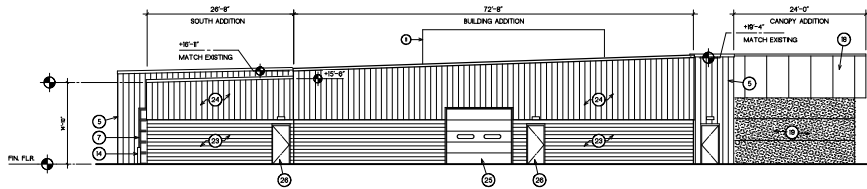

3 EAST ELEVATION
A-31 SCALE: 3/32" = 1' - 0"

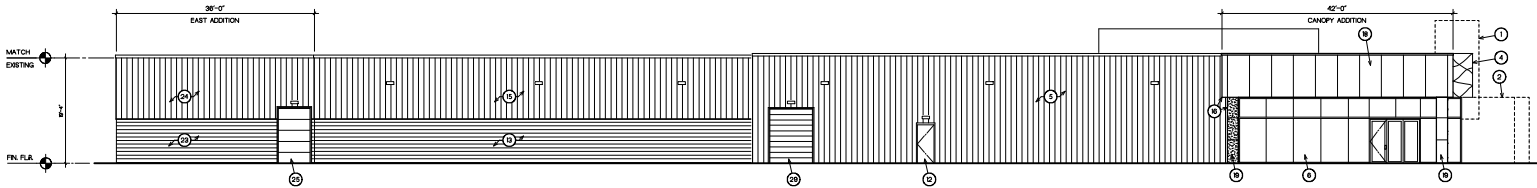

2 NORTH ELEVATION
A-31 SCALE: 3/32" = 1' - 0"

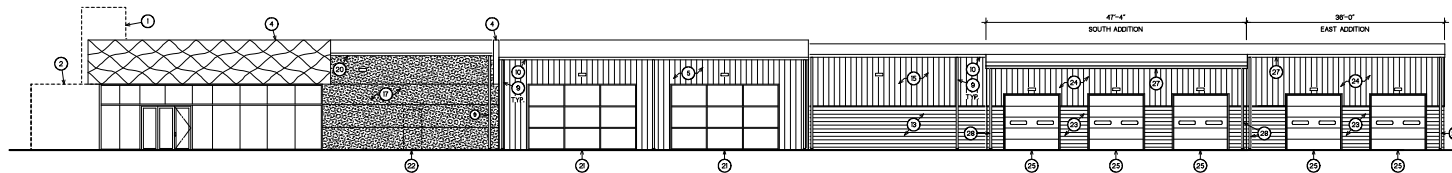

1 SOUTH ELEVATION
A-31 SCALE: 3/32" = 1' - 0"

PLOTTED 12/17/2020



ARCHITECTURAL DESIGN STUDIOS INCORPORATED
Architecture
Preservation
Graphics
Planning
Interior Design
820 E South Road
Medina, Ohio 44256
330.6723.6976
COPYRIGHT 2021
All Rights Reserved

08/10/2021 ISSUED FOR PLANNING
12/08/2021 ISSUED 75% GDS REVIEW
12/07/2021 ISSUED FOR DEVELOPMENTAL APPROVAL

DRAWINGS FOR:
HYUNDAI OF LOUISVILLE RENOVATION & EXPANSION
6633 DIXIE HIGHWAY
LOUISVILLE, KENTUCKY 40216

THESE DRAWINGS AND DESIGN ARE THE EXCLUSIVE PROPERTY OF ARCHITECTURAL DESIGN STUDIOS. THEY ARE INTENDED FOR CONSTRUCTION ONLY AT THE SITE INDICATED. UNAUTHORIZED REPRODUCTION OF THE DOCUMENTS/DESIGN IS PROHIBITED.

NOVEMBER 2020
#20046

A-31