

LOCATION MAP
NO SCALE

APPROVED:
LOUISVILLE METRO PLANNING
COMMISSION

DATE January 23, 2020
BY [Signature]



NOTES

SEE APPROVED DEVELOPMENT
PLAN IN CASE 19ZONE0028

INTERCHANGE
PROPERTIES, LLC
9707 COOPER
CHURCH DRIVE

D.B. 11161, PG.
279
ZONING: OR3 FD: N

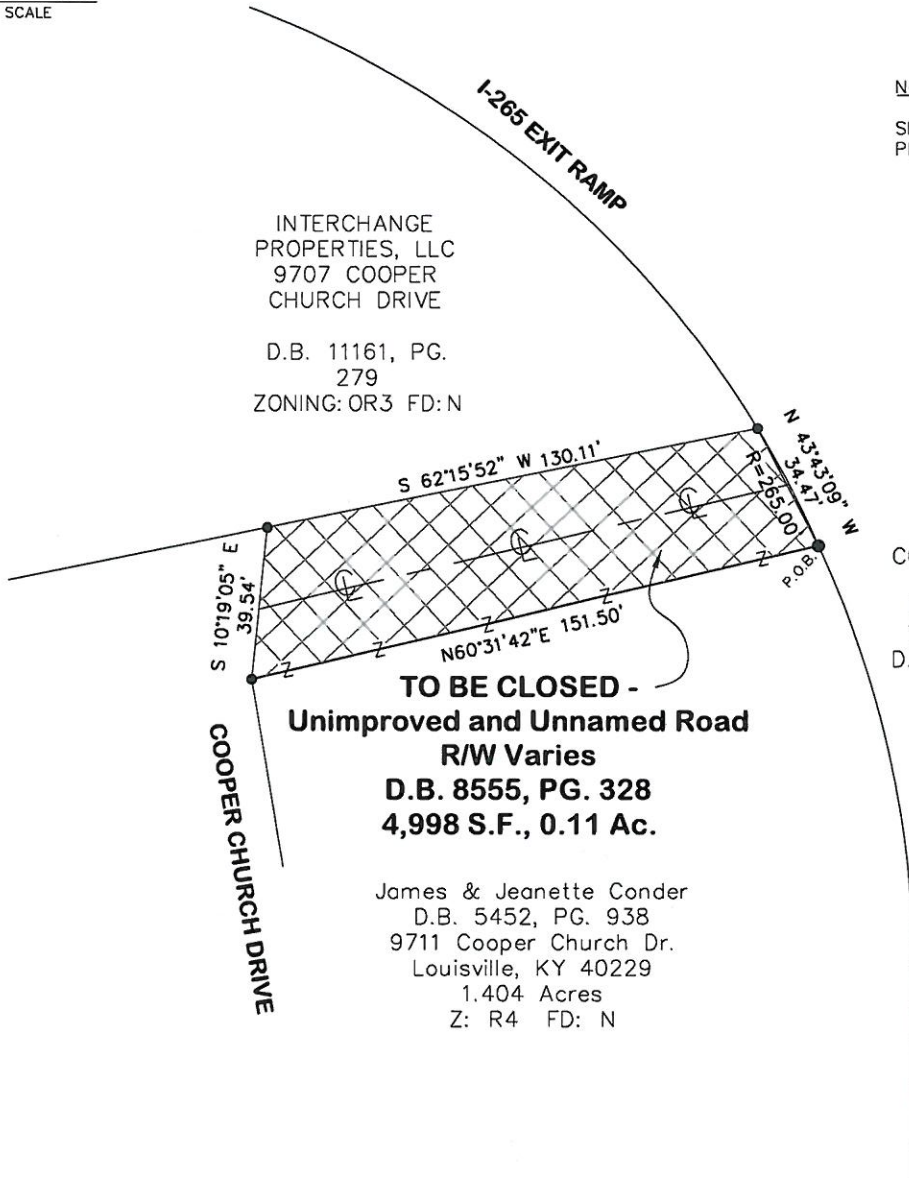

COMMONWEALTH OF
KENTUCKY
DEPARTMENT OF
TRANSPORTATION
D.B. 5088, PG. 100

TO BE CLOSED -
Unimproved and Unnamed Road
R/W Varies
D.B. 8555, PG. 328
4,998 S.F., 0.11 Ac.

James & Jeanette Conder
D.B. 5452, PG. 938
9711 Cooper Church Dr.
Louisville, KY 40229
1.404 Acres
Z: R4 FD: N

PRESTON HWY RW VARIES

LAND SURVEYOR'S CERTIFICATE

I, RICHARD C WILLIAMSON, JR, HEREBY CERTIFY THAT THE SURVEY
DEPICTED BY THIS PLAT WERE MADE UNDER MY DIRECT SUPERVISION,
AND THAT THE DIRECTIONAL AND LINEAR MEASUREMENTS SHOWN
HEREON ARE TRUE AND CORRECT TO THE BEST OF MY KNOWLEDGE.

[Signature] 11/25/19
RICHARD C. WILLIAMSON JR
LICENSED PROFESSIONAL LAND SURVEYOR # 4050

DATE

THE BEARING DATUM FOR THIS SURVEY IS BASED ON GRID
NORTH AS IT RELATES TO THE KENTUCKY STATE PLANE
COORDINATE SYSTEM, NORTH ZONE (NAD83).

- INDICATES PROPERTY CORNER (DEED)
- ☒ INDICATES PROPOSED ROAD CLOSURE

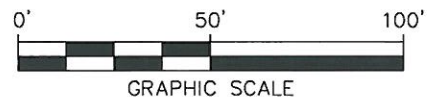

STATE OF KENTUCKY
RICHARD C
WILLIAMSON JR
4050
LICENSED
PROFESSIONAL
LAND SURVEYOR

Milestone

design group

108 Daventry Lane, Suite 300
Louisville, KY 40223
502.327.7073
www.milestonedesign.org

ROAD CLOSURE PLAT

THE PURPOSE OF THIS PLAT IS TO SHOW THE LOCATION
OF THE PROPOSED STREET CLOSURE

JAMES & JEANETTE CONDER
9711 COOPER CHURCH DRIVE
LOUISVILLE, KY 40229
D.B. 5452 PG. 0938
TAX BLOCK 0661, LOT 0032

| | | | | |
|----------------|--------------------|----------------------|------------------|-------------------|
| JOB # 19015 | DRAWN BY G.C.Z. | CHECKED BY R.C.W. | DATE 11/25/19 | SCALE 1" = 50' |
|----------------|--------------------|----------------------|------------------|-------------------|

Legal description of unnamed road to be closed

Beginning at a point; thence with a curve turning to the right with an arc length of 34.50', with a radius of 265.00', with a chord bearing of N 43°43'09" W, with a chord length of 34.47'; thence N 60°31'42" E a distance of 151.50'; thence S 10°19'05" E a distance of 39.54'; thence S 62°15'52" W a distance of 130.11'; which is the point of beginning, having an area of 4998.01 square feet, 0.115 acres.

Richard C Williamson Jr

| |
|---|
| STATE OF KENTUCKY |
| RICHARD C WILLIAMSON JR 4050 |
| LICENSED PROFESSIONAL LAND SURVEYOR |

6/10/2019
11/29/11