

**STREET CLOSURE
 CHURCHILL DOWNS**
 RACINE AVE, HOMEVIEW AVE, BOHANNON AVE,
 WARREN AVE, S 9th ST, OLEANDA AVE

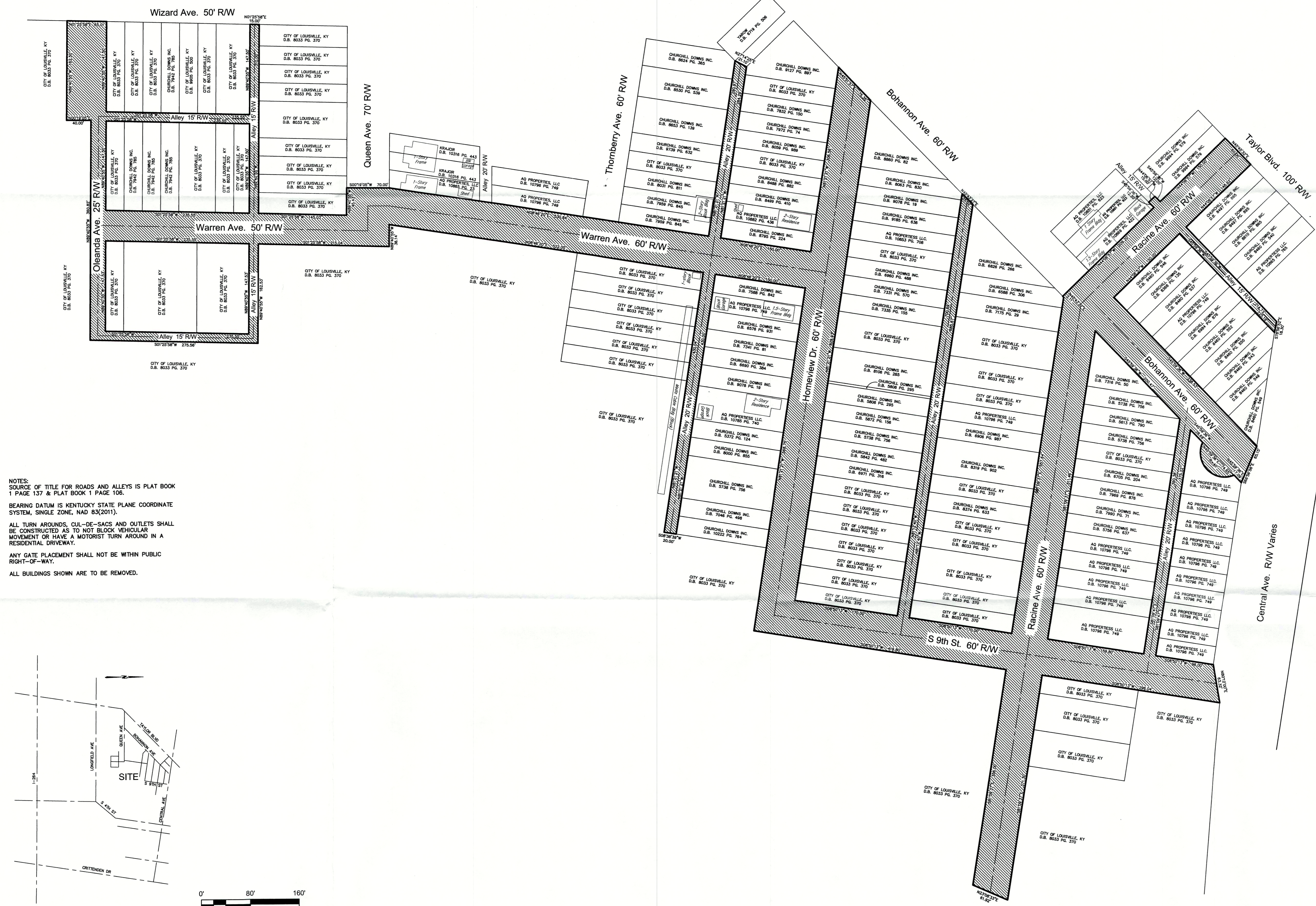

NOTES:
 SOURCE OF TITLE FOR ROADS AND ALLEYS IS PLAT BOOK 1 PAGE 137 & PLAT BOOK 1 PAGE 106.
 BEARING DATUM IS KENTUCKY STATE PLANE COORDINATE SYSTEM, SINGLE ZONE, NAD 83(2011).
 ALL TURN AROUNDS, CUL-DE-SACS AND OUTLETS SHALL BE CONSTRUCTED AS TO NOT BLOCK VEHICULAR MOVEMENT OR HAVE A MOTORIST TURN AROUND IN A RESIDENTIAL DRIVEWAY.
 ANY GATE PLACEMENT SHALL NOT BE WITHIN PUBLIC RIGHT-OF-WAY.
 ALL BUILDINGS SHOWN ARE TO BE REMOVED.

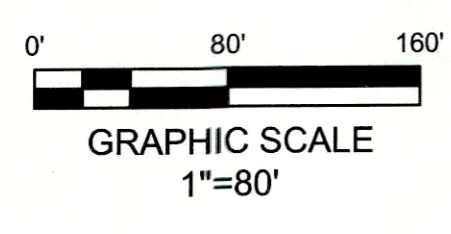
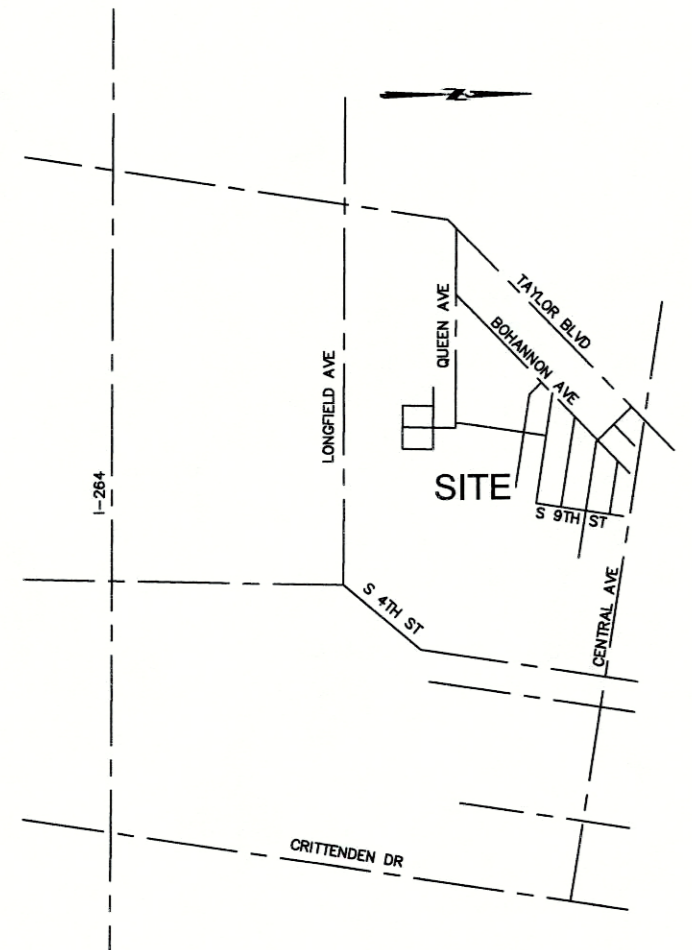

RECEIVED
 SEP 25 2017
 PLANNING &
 DESIGN SERVICES

STATE OF KENTUCKY
 3005
 LICENSED PROFESSIONAL
 LAND SURVEYOR
 15 SEP 17
Timothy L. Gehlhausen

NO.	REVISION DESCRIPTION	DATE
1	ADD BUILDINGS	7-12-2017
2	ADD ALLEY	9-15-2017

PROJECT NUMBER: 17305.000
 DRAWN BY: TLG CHECKED BY:
 SCALE: 1"=80'
 DATE: 6/22/2017
 SHEET NUMBER: 1

17streets1012