

Board of Zoning Adjustment

Staff Report

November 19, 2018



Case No:	18CUP1133
Project Name:	Standard Avenue Conditional Use Permit
Location:	2336 Standard Avenue
Owner(s):	Shugg Cancer Foundation Inc.
Applicant:	Ryan Band, Unbridled Homes LLC
Jurisdiction:	Louisville Metro
Council District:	3 – Mary C. Woolridge
Case Manager:	Chris French, Planning & Design Supervisor

REQUEST

The applicant requests a Conditional Use Permit to allow a community service facility in an R-6 Zoning District and Traditional Neighborhood Form District.

CASE SUMMARY/BACKGROUND

The applicant is proposing to open a community service facility on a property with an abandoned residence. The existing structure on site will be renovated on the exterior and interior to accommodate the use. The facility will serve the children in the neighborhood that apply to the program. They will be there voluntarily for educational and life skills. The subject property is in the Park Hill neighborhood.

STAFF FINDING / RECOMMENDATION

There are four listed requirements for properties that are not zoned single-family. Item A.1 requires the Board to determine the number of required parking spaces based on employees and visitors. Item A.2. requires signage to be in accordance with chapter 8 of the Land Development Code. Item A.3 does not apply as there will be no new construction. Item A.4 requires the applicant to provide the Board with a report from the applicable fire official outlining necessary steps for compliance with fire code safety prior to establishing occupancy. Based upon the information in the staff report and the testimony and evidence provided at the public hearing, the Board of Zoning Adjustment must determine if the proposal meets the standards established in the LDC for a Conditional Use Permit.

RELATED CASES

None

TECHNICAL REVIEW

There are no outstanding technical review items.

INTERESTED PARTY COMMENTS

A neighborhood meeting was held on October 29, 2018 and 15 people attended. An additional neighborhood meeting was held on November 5, 2018 and 27 people attended.

STANDARD OF REVIEW AND STAFF ANALYSIS FOR CONDITIONAL USE PERMIT

1. Is the proposal consistent with applicable policies of the Comprehensive Plan?

STAFF: The proposal does not conflict with Comprehensive Plan policies.

2. Is the proposal compatible with surrounding land uses and the general character of the area including factors such as height, bulk, scale, intensity, traffic, noise, odor, drainage, dust, lighting and appearance?

STAFF: The proposal is located in an existing structure and there is no proposed new construction. When appropriately managed, the proposed use is compatible with surrounding development and land uses.

3. Are necessary on-site and off-site public facilities such as transportation, sanitation, water, sewer, drainage, emergency services, education and recreation adequate to serve the proposed use?

STAFF: The subject property is served by existing public utilities and facilities. The proposal will not create substantial additional requirements for the site. MSD and Transportation Planning have reviewed and approved the proposal.

4. Does the proposal comply with the specific standards required to obtain the requested conditional use permit?

4.2.54. Community Service Facility may be allowed in the R-R, R-E, R-1, R-2, R-3, R-4, R-5, UN, R-5A, R-5B, R-6, R-7, R-8A, M-1, M-2, M-3, W-1, W-2, W-3, TNZD (Neighborhood General) districts upon the granting of a conditional use permit and compliance with the listed requirements.

A. General Standards – All Zoning Districts

1. Parking spaces shall be determined by the board of zoning based on the number of employees and the potential number of visitors to the site as described by the applicant in a parking study of similar uses.

STAFF: Based on the street frontage of the property; the site can be credited for up to seven on-street parking spaces adjacent to the property. Based on the nature of the use this appears to be sufficient parking for the site.

2. Signage for community service facility shall be in accordance with chapter 8 of the LDC for nonresidential uses.

STAFF: No signage is proposed at this time.

3. All applicable land development code requirements including but not limited to floor area ratio, building setback, landscape buffers and building heights shall be maintained.

STAFF: Since there is no new construction proposed the site appears to be in compliance with applicable provisions of the LDC.

4. Conversion of Existing Structures: A report from the applicable fire official shall be provided to the Board outlining the necessary steps for compliance with fire code safety standards prior to establishing occupancy of the structure for the proposed use.

STAFF: The applicant is working with the fire official and has proposed a condition of approval that the Fire Department approve the improvements to the structure prior to obtaining a certificate of occupancy.

NOTIFICATION

Date	Purpose of Notice	Recipients
10/31/2018	Hearing before BOZA	1 st and 2 nd tier adjoining property owners Registered Neighborhood Groups in Council District 3
11/02/2018	Hearing before BOZA	Sign Posting

ATTACHMENTS

1. Zoning Map
2. Aerial Photograph
3. Cornerstone 2020 Checklist
4. Conditions of Approval

1. Zoning Map



2336 Standard Avenue

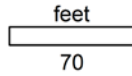

Map Created: 11/8/2018



Copyright (c) 2018, LOUISVILLE AND JEFFERSON COUNTY METROPOLITAN SEWER DISTRICT (MSD), LOUISVILLE WATER COMPANY (LWC), LOUISVILLE METRO GOVERNMENT and JEFFERSON COUNTY PROPERTY VALUATION ADMINISTRATOR (PVA). All Rights Reserved.

2. Aerial Photograph

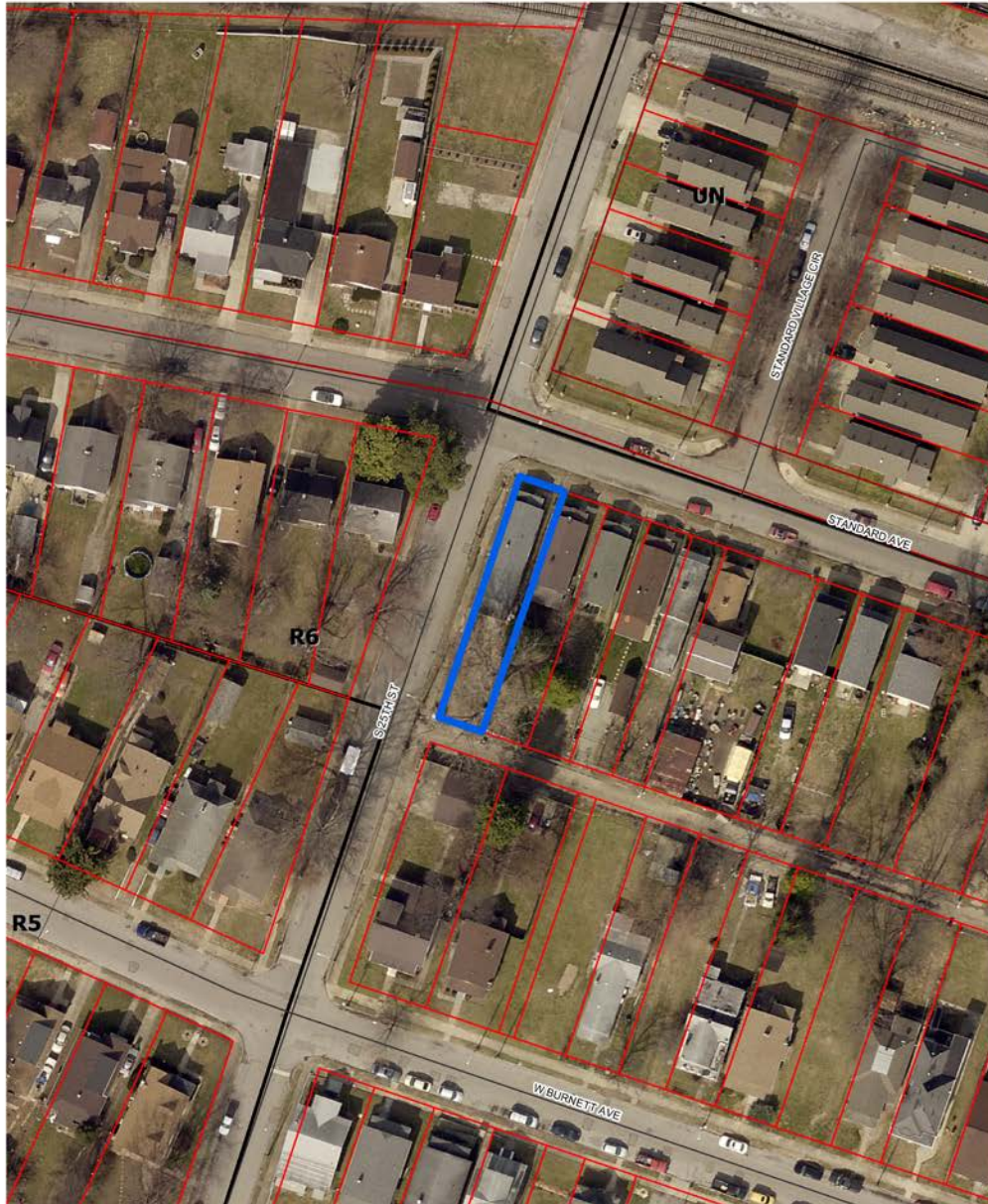

2336 Standard Avenue
feet

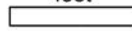

70

Map Created: 11/8/2018



Copyright (c) 2018, LOUISVILLE AND JEFFERSON COUNTY METROPOLITAN SEWER DISTRICT (MSD), LOUISVILLE WATER COMPANY (LWC), LOUISVILLE METRO GOVERNMENT and JEFFERSON COUNTY PROPERTY VALUATION ADMINISTRATOR (PVA). All Rights Reserved.

3. Cornerstone 2020 Checklist

Traditional Neighborhood: Residential

#	Cornerstone 2020 Plan Element	Plan Element or Portion of Plan Element	Staff Finding	Staff Analysis
1	Community Form/Land Use Guideline 1: Community Form	B.7: The proposal incorporates itself into the pattern of development, which includes a mixture of low to medium intensity uses such as neighborhood-serving and specialty shops, restaurants and services. Often, these uses include apartments or offices on upper floors.		
2	Community Form/Land Use Guideline 1: Community Form	B.7: The proposal includes buildings that have little or no setback, and are oriented to the street. New development respects the predominate rhythm, massing and spacing of existing buildings.		
3	Community Form/Land Use Guideline 1: Community Form	B.7: New development maintains the existing grid pattern of streets and alleys and typical block size.	✓	The proposal maintains the pattern of streets.
4	Community Form/Land Use Guideline 1: Community Form	B.7: The proposal includes on-street parking or parking in lots at the rear of the building, and includes wide sidewalks, street furniture and shade trees.		
5	Community Form/Land Use Guideline 1: Community Form	B.7: The proposal's design is compatible with the scale and architectural style and building materials of existing developments in the corridor.	✓	The proposal has similar style and scale as other buildings along this residential corridor.
6	Community Form/Land Use Guideline 2: Centers	A.1. Locate activity centers within the Traditional Marketplace Corridor Form District.		

#	Cornerstone 2020 Plan Element	Plan Element or Portion of Plan Element	Staff Finding	Staff Analysis
7	Community Form/Land Use Guideline 2: Centers	A.2: Develop non-residential and mixed uses only in designated activity centers except (a) where an existing center proposed to expand in a manner that is compatible with adjacent uses and in keeping with form district standards, (b) when a proposal is comparable in use, intensity, size and design to a designated center, (c) where a proposed use requires a particular location or does not fit well into a compact center, (d) where a commercial use mainly serves residents of a new planned or proposed development and is similar in character and intensity to the residential development, or (e) in older or redeveloping areas where the non-residential use is compatible with the surroundings and does not create a nuisance.		
8	Community Form/Land Use Guideline 2: Centers	A.4: Encourage a more compact development pattern that results in an efficient use of land and cost-effective infrastructure.		
9	Community Form/Land Use Guideline 2: Centers	A.5: Encourage a mix of compatible uses to reduce traffic by supporting combined trips, allow alternative modes of transportation and encourage vitality and sense of place.		
10	Community Form/Land Use Guideline 2: Centers	A.6: Encourage residential uses in centers above retail and other mixed-use multi-story retail buildings.		
11	Community Form/Land Use Guideline 2: Centers	A.7: Encourage new developments and rehabilitation of buildings to provide residential uses alone or in combination with retail and office uses.	✓	The structure will be renovated on the exterior and interior.
12	Community Form/Land Use Guideline 2: Centers	A.10: Encourage outlot development in underutilized parking lots provided location, scale, signs, lighting, parking and landscaping standards are met. Such outlot development should provide street-level retail with residential units above.		

#	Cornerstone 2020 Plan Element	Plan Element or Portion of Plan Element	Staff Finding	Staff Analysis
13	Community Form/Land Use Guideline 2: Centers	A.12: Design large developments to be compact, multi-purpose centers organized around a central feature such as a public square, plaza or landscape element.		
14	Community Form/Land Use Guideline 2: Centers	A.13: Encourage sharing of entrance and parking facilities to reduce curb cuts and surface parking.		
15	Community Form/Land Use Guideline 2: Centers	A.14: Design and locate utility easements to provide access for maintenance and to provide services in common for adjacent developments.		
16	Community Form/Land Use Guideline 2: Centers	A.15: Encourage parking design and layout to balance safety, traffic, transit, pedestrian, environmental and aesthetic considerations.	✓	Transportation Planning has reviewed and approved the proposal.
17	Community Form/Land Use Guideline 2: Centers	A.16: Encourage centers to be designed for easy access by alternative forms of transportation.		
18	Community Form/Land Use Guideline 3: Compatibility	A.1: The proposal is generally compatible within the scale and site design of nearby existing development and with the form district's pattern of development.	✓	The proposal has similar style and scale as other buildings along this residential corridor.
19	Community Form/Land Use Guideline 3: Compatibility	A.2: The proposed building materials increase the new development's compatibility. (Only for a new development in a residential infill context, or if consideration of building materials used in the proposal is specifically required by the Land Development Code.)	✓	The proposal is located in an existing structure that is compatible with the surrounding uses.

#	Cornerstone 2020 Plan Element	Plan Element or Portion of Plan Element	Staff Finding	Staff Analysis
20	Community Form/Land Use Guideline 3: Compatibility	A.3: The proposal is compatible with adjacent residential areas, and if it introduces a new type of density, the proposal is designed to be compatible with surrounding land uses through the use of techniques to mitigate nuisances and provide appropriate transitions between land uses. Examples of appropriate mitigation include vegetative buffers, open spaces, landscaping and/or a transition of densities, site design, building heights, building design, materials and orientation that is compatible with those of nearby residences.	✓	10.2.2.A.3. Any development site on which there is an increase in building footprint or impervious surface area by twenty (20) percent or less shall not be required to provide the landscaping required by this part.
21	Community Form/Land Use Guideline 3: Compatibility	A.6: The proposal mitigates any adverse impacts of its associated traffic on nearby existing communities.	✓	Transportation Planning has reviewed and approved the proposal.
22	Community Form/Land Use Guideline 3: Compatibility	A.8: The proposal mitigates adverse impacts of its lighting on nearby properties, and on the night sky.	✓	Lighting will be Land Development Code compliant per general note 6.
23	Community Form/Land Use Guideline 3: Compatibility	A.10: The proposal includes a variety of housing types, including, but not limited to, single family detached, single family attached, multi-family, zero lot line, average lot, cluster and accessory residential structures, that reflect the form district pattern.		
24	Community Form/Land Use Guideline 3: Compatibility	A.11: If the proposal is a higher density or intensity use, it is located along a transit corridor AND in or near an activity center.		
25	Community Form/Land Use Guideline 3: Compatibility	A.13: The proposal creates housing for the elderly or persons with disabilities, which is located close to shopping, transit routes, and medical facilities (if possible).		
26	Community Form/Land Use Guideline 3: Compatibility	A.14/15: The proposal creates appropriate/inclusive housing that is compatible with site and building design of nearby housing.		

#	Cornerstone 2020 Plan Element	Plan Element or Portion of Plan Element	Staff Finding	Staff Analysis
27	Community Form/Land Use Guideline 3: Compatibility	A.21: The proposal provides appropriate transitions between uses that are substantially different in scale and intensity or density of development such as landscaped buffer yards, vegetative berms, compatible building design and materials, height restrictions, or setback requirements.	✓	10.2.2.A.3. Any development site on which there is an increase in building footprint or impervious surface area by twenty (20) percent or less shall not be required to provide the landscaping required by this part.
28	Community Form/Land Use Guideline 3: Compatibility	A.22: The proposal mitigates the impacts caused when incompatible developments unavoidably occur adjacent to one another by using buffers that are of varying designs such as landscaping, vegetative berms and/or walls, and that address those aspects of the development that have the potential to adversely impact existing area developments.	✓	10.2.2.A.3. Any development site on which there is an increase in building footprint or impervious surface area by twenty (20) percent or less shall not be required to provide the landscaping required by this part.
29	Community Form/Land Use Guideline 3: Compatibility	A.23: Setbacks, lot dimensions and building heights are compatible with those of nearby developments that meet form district standards.	✓	The proposal has similar setbacks and building heights as the nearby development.
30	Community Form/Land Use Guideline 4: Open Space	A.2/3/7: The proposal provides open space that helps meet the needs of the community as a component of the development and provides for the continued maintenance of that open space.		
31	Community Form/Land Use Guideline 4: Open Space	A.4: Open space design is consistent with the pattern of development in the Traditional Marketplace Corridor Form District.		
32	Community Form/Land Use Guideline 4: Open Space	A.5: The proposal integrates natural features into the pattern of development.		
33	Community Form/Land Use Guideline 5: Natural Areas and Scenic and Historic Resources	A.1: The proposal respects the natural features of the site through sensitive site design, avoids substantial changes to the topography and minimizes property damage and environmental degradation resulting from disturbance of natural systems.		

#	Cornerstone 2020 Plan Element	Plan Element or Portion of Plan Element	Staff Finding	Staff Analysis
34	Community Form/Land Use Guideline 5: Natural Areas and Scenic and Historic Resources	A.2/4: The proposal includes the preservation, use or adaptive reuse of buildings, sites, districts and landscapes that are recognized as having historical or architectural value, and, if located within the impact area of these resources, is compatible in height, bulk, scale, architecture and placement.		
35	Mobility/Transportation Guideline 7: Circulation	A.1/2: The proposal will contribute its proportional share of the cost of roadway improvements and other services and public facilities made necessary by the development through physical improvements to these facilities, contribution of money, or other means.		
36	Mobility/Transportation Guideline 7: Circulation	A.6: The proposal's transportation facilities are compatible with and support access to surrounding land uses, and contribute to the appropriate development of adjacent lands. The proposal includes at least one continuous roadway through the development, adequate street stubs, and relies on cul-de-sacs only as short side streets or where natural features limit development of "through" roads.		
37	Mobility/Transportation Guideline 7: Circulation	A.9: The proposal includes the dedication of rights-of-way for street, transit corridors, bikeway and walkway facilities within or abutting the development.	✓	Transportation Planning has reviewed and approved the proposal.
38	Mobility/Transportation Guideline 8: Transportation Facility Design	A.8: Adequate stub streets are provided for future roadway connections that support and contribute to appropriate development of adjacent land.		
39	Mobility/Transportation Guideline 8: Transportation Facility Design	A.9: Avoid access to development through areas of significantly lower intensity or density if such access would create a significant nuisance.		
40	Mobility/Transportation Guideline 8: Transportation Facility Design	A.11: The development provides for an appropriate functional hierarchy of streets and appropriate linkages between activity areas in and adjacent to the development site.		

#	Cornerstone 2020 Plan Element	Plan Element or Portion of Plan Element	Staff Finding	Staff Analysis
41	Mobility/Transportation Guideline 9: Bicycle, Pedestrian and Transit	A.1/2: The proposal provides, where appropriate, for the movement of pedestrians, bicyclists and transit users around and through the development, provides bicycle and pedestrian connections to adjacent developments and to transit stops, and is appropriately located for its density and intensity.		
42	Livability/Environment Guideline 10: Flooding and Stormwater	The proposal's drainage plans have been approved by MSD, and the proposal mitigates negative impacts to the floodplain and minimizes impervious area. Solid blue line streams are protected through a vegetative buffer, and drainage designs are capable of accommodating upstream runoff assuming a fully-developed watershed. If streambank restoration or preservation is necessary, the proposal uses best management practices.	✓	MSD has reviewed and approved the proposal.
43	Livability/Environment Guideline 13: Landscape Character	A.3: The proposal includes additions and connections to a system of natural corridors that can provide habitat areas and allow for migration.		
44	Community Facilities Guideline 14: Infrastructure	A.2: The proposal is located in an area served by existing utilities or planned for utilities.	✓	The area is served by existing utilities.
45	Community Facilities Guideline 14: Infrastructure	A.3: The proposal has access to an adequate supply of potable water and water for fire-fighting purposes.	✓	The site is located in Louisville Metro Fire Protection District
46	Community Facilities Guideline 14: Infrastructure	A.4: The proposal has adequate means of sewage treatment and disposal to protect public health and to protect water quality in lakes and streams.	✓	The site has adequate means of sewage treatment and disposal.

4. Conditions of Approval

1. The site shall be developed in strict compliance with the approved development plan (including all notes thereon). No further development shall occur on the site without prior review and approval by the Board.
2. The Conditional Use Permit shall be "exercised" as described in KRS 100.237 within two years of the Board's vote on this case. If the Conditional Use Permit is not so exercised, the site shall not be used for a community service facility without further review and approval by the Board.
3. The applicant shall receive Louisville Fire Department approval for the improvements to the structure prior to obtaining a certificate of occupancy.