

*Original S. Clark*

Telephone  
(502) 583-2808  
Fax 583-2029

E-Mail: fhaunz@att.net

**CITY OF ST. MATTHEWS**  
Office of City Attorney  
One Riverfront Plaza - Suite 2016  
401 West Main Street  
LOUISVILLE, KENTUCKY 40202-4234

Foster L. Haunz  
Attorney

January 28, 2014

Louisville/Jefferson County Metro Council  
City Hall  
Louisville, Kentucky 402021

HAND DELIVERY

Your Honor:

I am delivering to you herewith the following in compliance with KRS 67C.111, as adopted by the 2000 General Assembly effective July 14, 2000, consolidated local government having been adopted by popular vote at the 1999 General Election:

1. Copy of City of St. Matthews Ordinance No. 13-07.
2. Attachment to ordinance being the signatures of the entire City Council of the City of St. Matthews;
3. Certification of ordinance by City Clerk, Susan Clark.
4. Evidence of newspaper publication of the above ordinance.
5. Copy of petition of 100% of the owners/residents of the annexation area.
6. Full sized plat of the annexation area as published with the subject ordinance.

We respectfully request the approval of the Louisville/Jefferson County Metro Council as seemingly required by KRS 67C111(3), the constitutionality of which is not conceded.

Mayor Bernard F. Bowling, Jr. and/or I would be happy to answer any questions you may have or to personally appear before the Council or any Committee thereof.

Yours very truly,

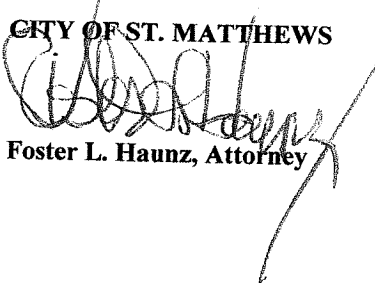
**CITY OF ST. MATTHEWS**  
  
Foster L. Haunz, Attorney

FLH:hs

CITY OF ST. MATTHEWS

ORDINANCE NO. 13-07

AN ORDINANCE RELATING TO REQUESTING THE APPROVAL BY THE LOUISVILLE/JEFFERSON COUNTY METRO COUNCIL OF THE ANNEXATION BY THE CITY OF ST. MATTHEWS OF A TRACT OF LAND KNOWN AS SPRINGWOOD SUBDIVISION, WHICH LAND IS CONTIGUOUS WITH THE EXISTING BOUNDARY OF THE CITY OF ST. MATTHEWS, BUT NOT CONTIGUOUS TO THE BOUNDARY OF THE FORMER CITY OF LOUISVILLE, AND BEING IN THE UNINCORPORATED AREA OF THE FORMER COUNTY OF JEFFERSON

WHEREAS, the City of St. Matthews seeks to annex the following described tract of land (with improvements) which tract is not contiguous with the boundary of the former City of Louisville: and

WHEREAS, One Hundred Percent (100%) of the residents and property owners residing within the annexation area have executed their written consent to the subject annexation by the City of St. Matthews: and

WHEREAS, the City of St. Matthews is ready and able to immediately begin furnishing municipal services to the area upon annexation of the area; and

WHEREAS, KRS 67C.111 requires that the annexation receive the approval of the legislative council of the consolidated local government (the Louisville/Jefferson County Metro City Council) prior to the City proceeding under the provisions of KRS Chapter 81A; now, therefore

BE IT ORDAINED BY THE CITY OF ST. MATTHEWS as follows:

Section 1. The City of St. Matthews hereby seeks and requests the approval of the Louisville/Jefferson County Metro Council of the annexation of **Springwood Subdivision** less the area within 125 feet of the center line of Massie Avenue which is already in the City of St. Matthews, by the City of St. Matthews.

Section 2. This ordinance shall take effect upon its adoption and publication as required by law.

Introduction and first reading held at a regular meeting of the City Council held this 26<sup>th</sup> day of November, 2013.

Second reading, passed and approved, December 9, 2013.

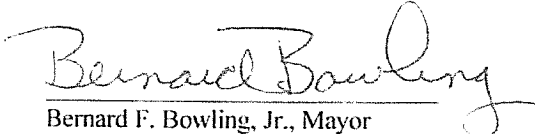
  
Bernard F. Bowling, Jr., Mayor

ATTEST:

  
Susan Clark, City Clerk

Voting Record:

	Y	N		Y	N
<u>Arthur K. Draut</u> Arthur K. Draut	<input checked="" type="checkbox"/>	<input type="checkbox"/>	<u>Frank Flynn</u> Frank Flynn	<input checked="" type="checkbox"/>	<input type="checkbox"/>
<u>Stuart Monohan</u> Stuart Monohan	<input checked="" type="checkbox"/>	<input type="checkbox"/>	<u>Mary Jo Nay</u> Mary Jo Nay	<input checked="" type="checkbox"/>	<input type="checkbox"/>
<u>Martha Schade</u> Martha Schade	<input checked="" type="checkbox"/>	<input type="checkbox"/>	<u>Rick Tonini</u> Rick Tonini	<input checked="" type="checkbox"/>	<input type="checkbox"/>
<u>Tony Weiter</u> Tony Weiter	<input checked="" type="checkbox"/>	<input type="checkbox"/>	<u>Pat Wissing</u> Pat Wissing	<input checked="" type="checkbox"/>	<input type="checkbox"/>

I, Susan Clerk, hereby certify that I am the duly appointed and acting City Clerk of the City of St. Matthews and that the vote on this ordinance was as above checked and I hereby certify that this is a true copy of City of St. Matthews Ordinance No. 13-07, adopted by the City Council on December 9, 2013.

Dated this 10 day of December, 2013.

Susan Clark  
Susan Clark, City Clerk

CITY OF ST. MATTHEWS

ORDINANCE NO. 13-07

AN ORDINANCE RELATING TO REQUESTING THE APPROVAL BY THE LOUISVILLE/JEFFERSON COUNTY METRO COUNCIL OF THE ANNEXATION BY THE CITY OF ST. MATTHEWS OF A TRACT OF LAND KNOWN AS SPRINGWOOD SUBDIVISION, WHICH LAND IS CONTIGUOUS WITH THE EXISTING BOUNDARY OF THE CITY OF ST. MATTHEWS, BUT NOT CONTIGUOUS TO THE BOUNDARY OF THE FORMER CITY OF LOUISVILLE, AND BEING IN THE UNINCORPORATED AREA OF THE FORMER COUNTY OF JEFFERSON

WHEREAS, the City of St. Matthews seeks to annex the following described tract of land (with improvements) which tract is not contiguous with the boundary of the former City of Louisville; and

WHEREAS, One Hundred Percent (100%) of the residents and property owners residing within the annexation area have executed their written consent to the subject annexation by the City of St. Matthews; and

WHEREAS, the City of St. Matthews is ready and able to immediately begin furnishing municipal services to the area upon annexation of the area; and

WHEREAS, KRS 67C.111 requires that the annexation receive the approval of the legislative council of the consolidated local government (the Louisville/Jefferson County Metro City Council) prior to the City proceeding under the provisions of KRS Chapter 81A; now, therefore

BE IT ORDAINED BY THE CITY OF ST. MATTHEWS as follows:

Section 1. The City of St. Matthews hereby seeks and requests the approval of the Louisville/Jefferson County Metro Council of the annexation of Springwood Subdivision less the area within 125 feet of the center line of Massie Avenue which is already in the City of St. Matthews, by the City of St. Matthews.

Section 2. This ordinance shall take effect upon its adoption and publication as required by law.

Introduction and first reading held at a regular meeting of the City Council held this 26th day of November, 2013.

Second reading, passed and approved, December 10, 2013.

Bernard F. Bowling, Jr., Mayor

ATTEST:

Susan Clark, City Clerk

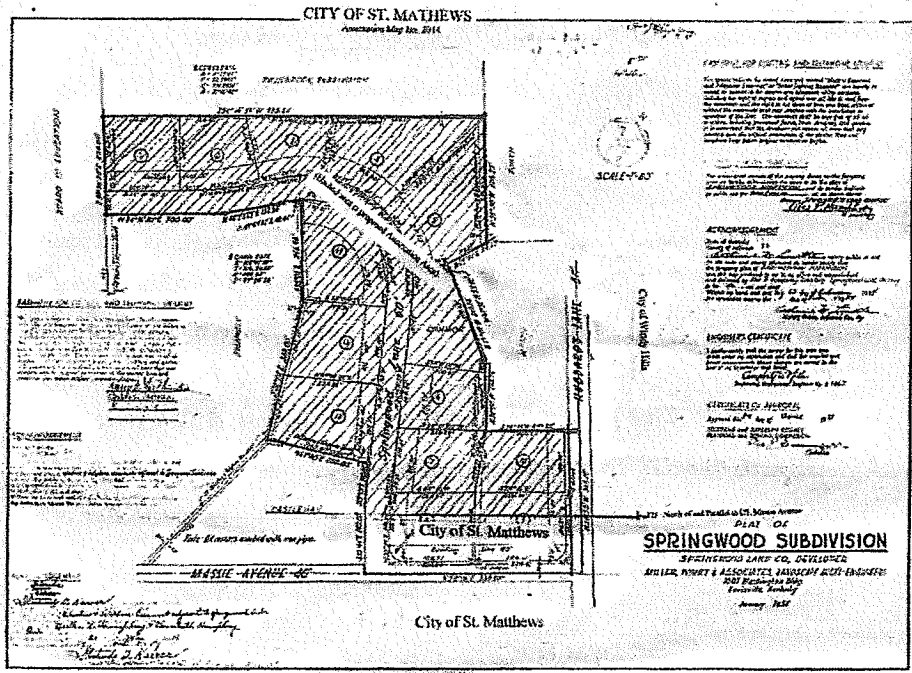

CJ-0000368833

PETITION IN SUPPORT OF ANNEXATION TO THE CITY OF ST. MATTHEWS

Whereas, Springwood Lane consists of eleven (11) lots;

Whereas, as shown below, more than 51% of the owners desire to be annexed into the City of St. Matthews;

Q. Are you in favor of annexing your residence into the City of St. Matthews?

<u>Yes or No</u>	<u>Owner(s)</u>	<u>Address</u>	<u>Signature(s)</u>
<u>Yes</u>	Anne A. Lewis	403 Springwood Ln.	<u>Anne A. Lewis</u>
<u>Yes</u>	Nelson Bentley	404 Springwood Ln.	<u>Nelson Bentley</u>
<u>Yes</u>	Leroy Squires	405 Springwood Ln.	<u>Leroy Squires</u>
<u>Yes</u>	Chris & Dawn Mooser	406 Springwood Ln.	<u>Chris &amp; Dawn Mooser</u>
<u>Yes</u>	Springwood Sub. Own. Asso.	407 Springwood Ln.	<u>Springwood Sub. Own. Asso.</u>
<u>Yes</u>	Barbara Miller	408 Springwood Ln.	<u>Barbara Miller</u>
<u>Yes</u>	William and Valarie Seng	409 Springwood Ln.	<u>William and Valarie Seng</u>
<u>Yes</u>	David & Marjory Fry	411 Springwood Ln.	<u>David &amp; Marjory Fry</u>
<u>Yes</u>	Chris & Angela Morris	413 Springwood Ln.	<u>Chris &amp; Angela Morris</u>
<u>Yes</u>	<del>Carol and Carol Webster</del> <u>CAROLINE DEUTSCH</u>	415 Springwood Ln.	<u>Caroline Deutsch</u>
<u>Yes</u>	Creel Brown, Trustee	416 Springwood Ln.	<u>Creel Brown</u>
<u>Yes</u>	David White & Leslie Shell	417 Springwood Ln.	<u>David White &amp; Leslie Shell</u>

**RECEIVED**  
MAY 25 2011

BY: Be

# CITY OF ST. MATTHEWS

Annexation Map Jan 2014

# CURVE DATA  
 1. 50.00'  
 2. 50.00'  
 3. 50.00'

THUNDERBOLT SUBDIVISION

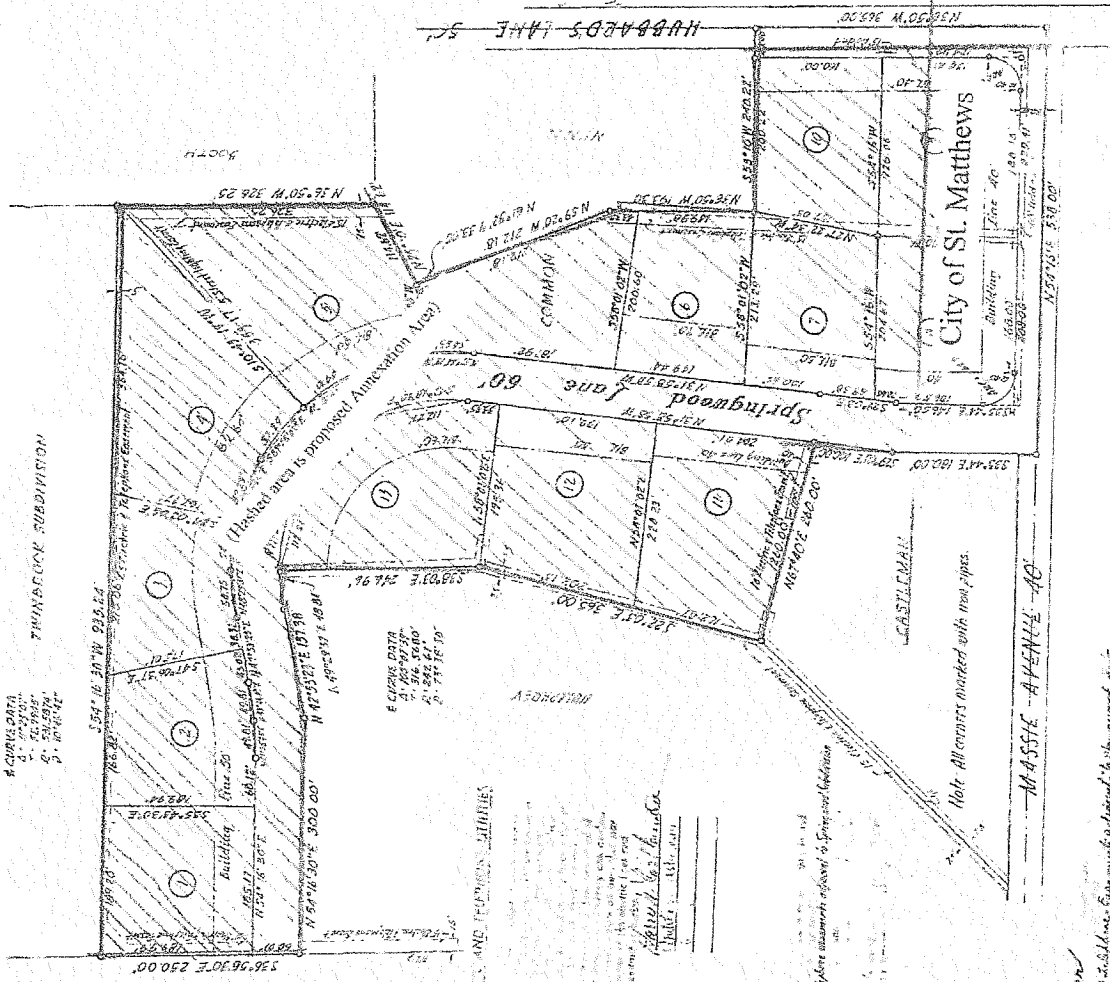

SCALE - 1" = 80'

City of Windy Hills

City of St. Matthews

City of St. Matthews

**EASEMENT FOR ELECTRIC AND TELEPHONE UTILITIES**

The spaces subject to diked lines and marking "Electric Easement" and "Telephone Easement" or "Street Lighting Easement" are hereby conveyed to the electric and telephone utility companies including the right to use the electric and telephone utility lines, wires, poles, and equipment over all lots to and from the easements and the right to use the easements with or without the consent of the owner of the land upon which the easements are located. The easements shall be kept free of all obstructions and the electric and telephone utility companies shall have the right to install, maintain, and operate any and all electric and telephone lines, poles, towers, and equipment that may be required for the proper operation of the electric and telephone lines before the original construction begins.

The measured areas of the property shown on the foregoing plat are hereby acknowledged to be correct to the best of the Surveyor's knowledge and belief and do hereby declare that he has not been furnished with any other information that would affect the correctness of the plat.

*Robert L. Alexander*  
 Surveyor

**ACKNOWLEDGEMENT**

I, the undersigned, being duly sworn, depose and say that the foregoing plat is a true and correct copy of the original plat as shown to me by the Surveyor and that I am not aware of any other information that would affect the correctness of the plat.

*Robert L. Alexander*  
 Surveyor

**ENGINEER'S CERTIFICATE**

I hereby certify that the survey for this plan was made under my supervision and that the operator and the measurer were duly licensed and that the survey was made in accordance with the laws of the State of Kentucky and that the same are correct to the best of my knowledge and belief.

*Campanelli, P. J.*  
 Registered Professional Engineer No. 41462

**CERTIFICATE OF APPROVAL**

Approved this 20 day of June, 1954  
 LOUISVILLE and WINDY HILLS COUNTY  
 PLANNING and ZONING COMMISSION

**SPRINGWOOD SUBDIVISION**

PLAT OF  
 SPRINGWOOD LAND CO., DEVELOPER  
 MILLER, WIRRY & ASSOCIATES, LANDSCAPE ARCHITECTS-ENGINEERS  
 1507 Washington Bldg  
 Louisville, Kentucky  
 January 1954

W. S. Matthews, Mayor  
 Charles W. Matthews, Councilman  
 March 11, 1954  
 W. S. Matthews, Mayor  
 Charles W. Matthews, Councilman  
 March 11, 1954