

LA GRANGE ROAD - R/W VARIES

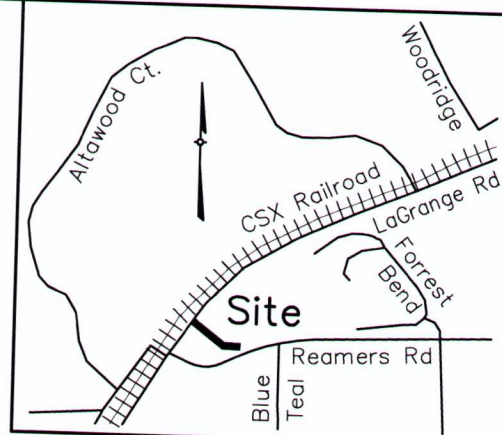

LOCATION MAP
Not To Scale

NOTES:

- 1) Right-of-way being closed shall be conveyed to the adjoining property owners.
- 2) Related Cases: 14ZONE1036, 14ZONE1000, 18037 and 9-9-94

Tract A
City of Louisville, Kentucky
& Louisville Water Company
435 S. 3RD Street
Louisville, Kentucky 40202-1409
D.B. 7024, Pg. 341
R-4/Neighborhood
Site Address:
13401 Reamers Road

HP HQ LLC
12949 Shelbyville Road Suite 101
Louisville, Kentucky 40243-2537
D.B. 10422, Pg. 480
OR-3 / Neighborhood
Site Address:
12911 Reamers Road

LOT 1
11,962.25 S.F.

LOT 2
11,644.86 S.F.

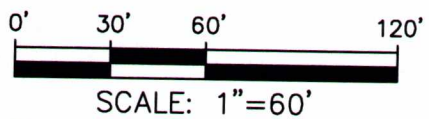
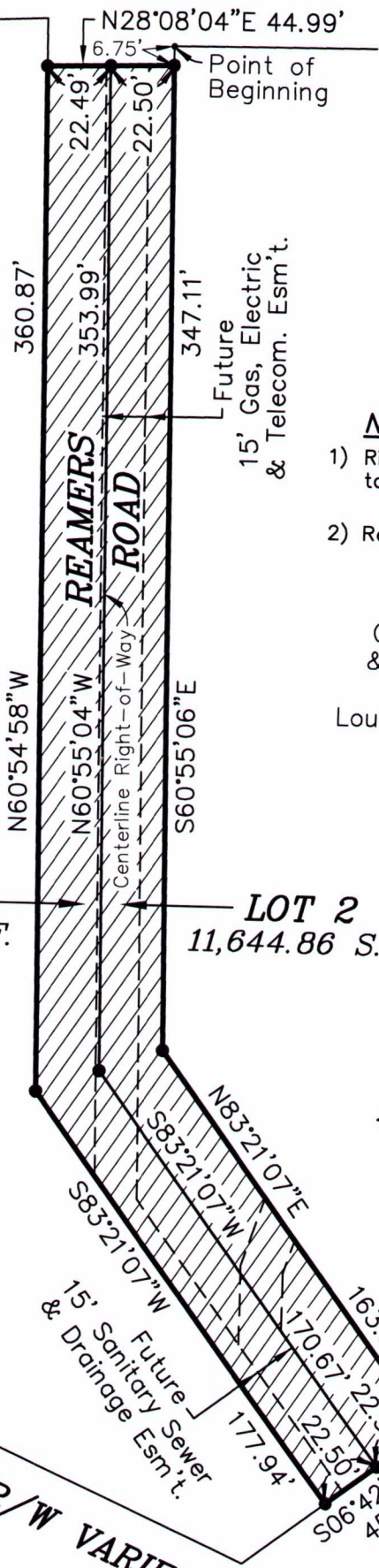

The reference meridian used on this plat to determine the directions of the survey lines is based on the northerly right-of-way line of Reamers Lane as dedicated on the Minor Subdivision Plat recorded in Deed Book 7024, Page 341. Bearing being S60°55'06"E.



LAND SURVEYOR'S CERTIFICATE
I hereby certify that this plat and survey were made under my supervision, and that the property lines shown hereon were obtained from recorded deeds or plats, and that only the property corners noted as monumented were located in the field.

David B. Winkler #3492 4-2-18
Surveyor's Signature PLS# Date

STREET CLOSURE PLAT
For:
HP HQ LLC
12949 SHELBYVILLE ROAD SUITE 101
LOUISVILLE, KENTUCKY 40243-2537
DEED BOOK 10422, PAGE 480
CITY OF LOUISVILLE, KENTUCKY
& LOUISVILLE WATER COMPANY
435 S 3RD STREET, LOUISVILLE, KY 40202
DEED BOOK 7024, PAGE 341

LAND DESIGN & DEVELOPMENT, INC.
Engineering Land Surveying Landscape Architecture
503 Washburn Avenue, Suite 101, Louisville, Ky 40222
phone (502) 426-9374 fax (502) 426-9375

PLAT DATE: APRIL 2, 2018