

- NOTES:**
1. Site is subject to all right-of-ways, easements and restrictions of record or implied.
  2. The surveyor did not make a search for easements, encumbrances, restrictions, ownership title evidence or other records that a complete and accurate title search may disclose.
  3. The certification of this survey is made of this date and is subject to any future facts that more accurately describe or establish the boundary shown herein.
  4. Surrounding owner information is shown per PVA records.
  5. The basis of bearing was taken from the record plat.
  6. Unless otherwise shown, structures shown are the footprint only.
  7. This site is located in Zone X per Firm Map 2111C0077 E dated December 5, 2006 and is not located within a 100 year flood plain (0.1% chance). Flood Plain Certification is restricted to a review of the FIRM and shall not be construed as a confirmation or denial of flooding potential.

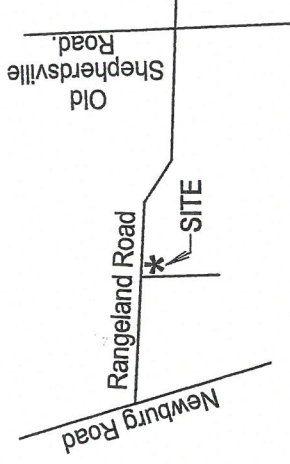

**RANGELAND ROAD 50' RW  
(formerly Black Mud Lane)**

(D.B. 2949 Pg. 438)

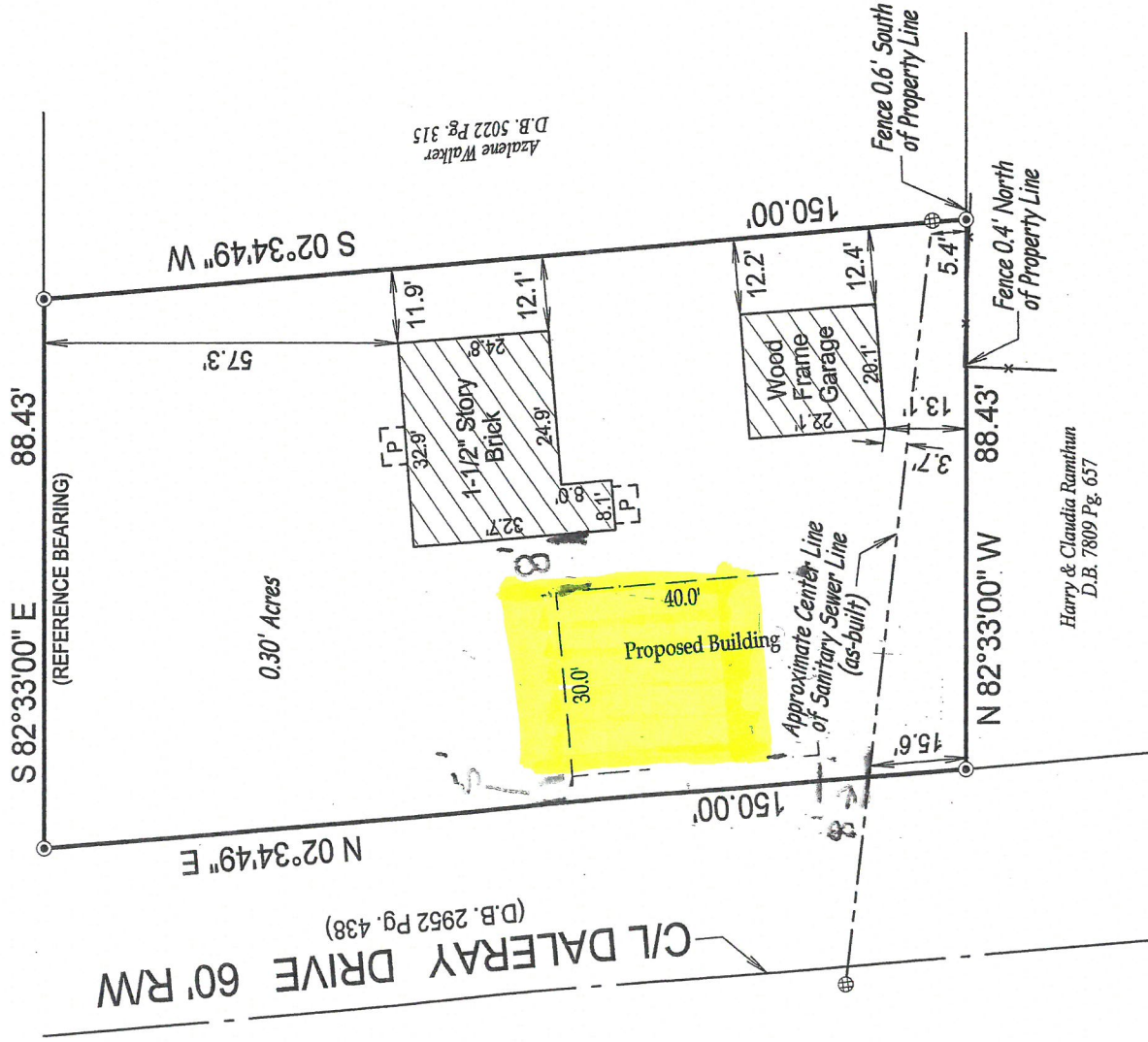

STATE OF KENTUCKY  
WILLIAM D.  
SCHROLL, III  
3570  
LICENSED  
PROFESSIONAL  
LAND SURVEYOR

- LEGEND**
- ⊙ = Set 1/2"x18" Rebar with cap stamped "SCHROLL 3570"
  - ⊕ = Existing Manhole



**BOUNDARY SURVEY**  
This Survey complies with KAR 18:150

Survey of: 1612 Rangeland Road  
Louisville, Ky. 40219

Owner: Bradley Allen Grace  
1612 Rangeland Road, Louisville, Ky. 40219

Source of Title: D.B. 10777 Pg. 558

For: Bradley Allen Grace  
1612 Rangeland Road, Louisville, Ky. 40219

Ordered By: Bradley Allen Grace  
Scale: 1" = 30'  
Drawn Date: 4/06/17

Job No: 2088/17  
Drawn By: Todd Stayton

**LAND SURVEYORS CERTIFICATE**

I hereby certify that the survey depicted by this plat was done by me or by persons under my direct supervision on April 5, 2017 by the method of random traverse. The unadjusted precision ratio of the survey is 1:72,260 and was not adjusted. The survey as shown hereon is an "Urban" Survey and the accuracy and precision of said survey meets all the specifications of this class.

*William D. Schroll III*  
4-7-17

William D. Schroll III  
Professional Land Surveyor, Kentucky Registration No. 3570

**SCHROLL LAND SURVEYING LLC.**

5450 Southview Dr., LOUISVILLE, KY. 40214

Phone: 502-367-7660

Mobile: 502-594-6773