

STERNBERG

**LOUISVILLE METRO PLANNING COMMISSION
JUNE 20, 2019
CASE No. 19ZONE1022:**

- 1. CHANGE IN ZONING FROM R-4 SINGLE-FAMILY RESIDENTIAL
TO C-2 COMMERCIAL**
- 2. CHANGE IN FORM FROM NEIGHBORHOOD
TO SUBURBAN MARKETPLACE CORRIDOR**
- 3. DETAILED DISTRICT DEVELOPMENT PLAN**

4531 KERRICK LANE - 1.77 ACRES

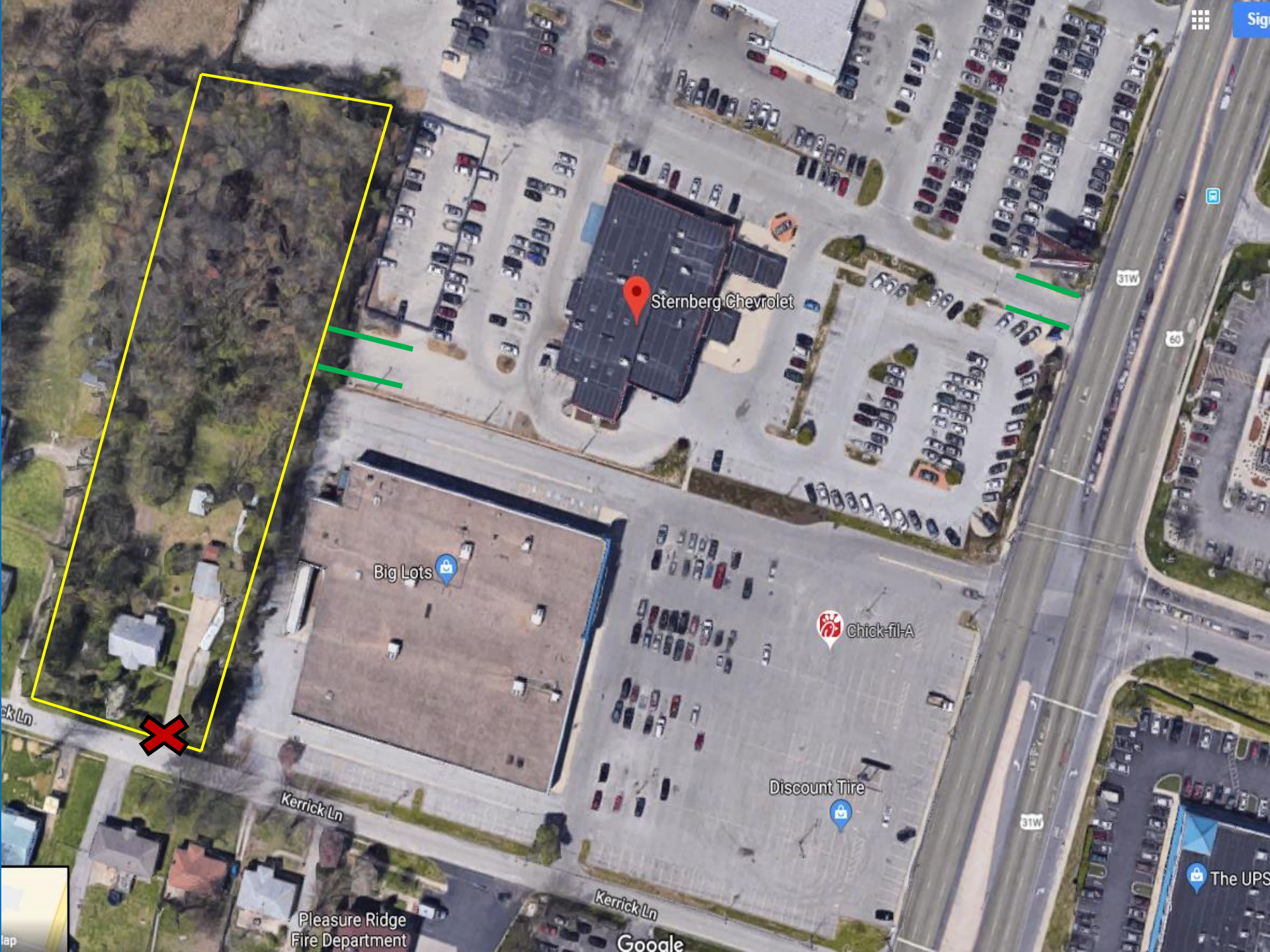

Sternberg Chevrolet

Big Lots

Chick-fil-A

Discount Tire

The UPS

Pleasure Ridge Fire Department

Google

ck Ln

Kerrick Ln

Kerrick Ln

31W

63

31W

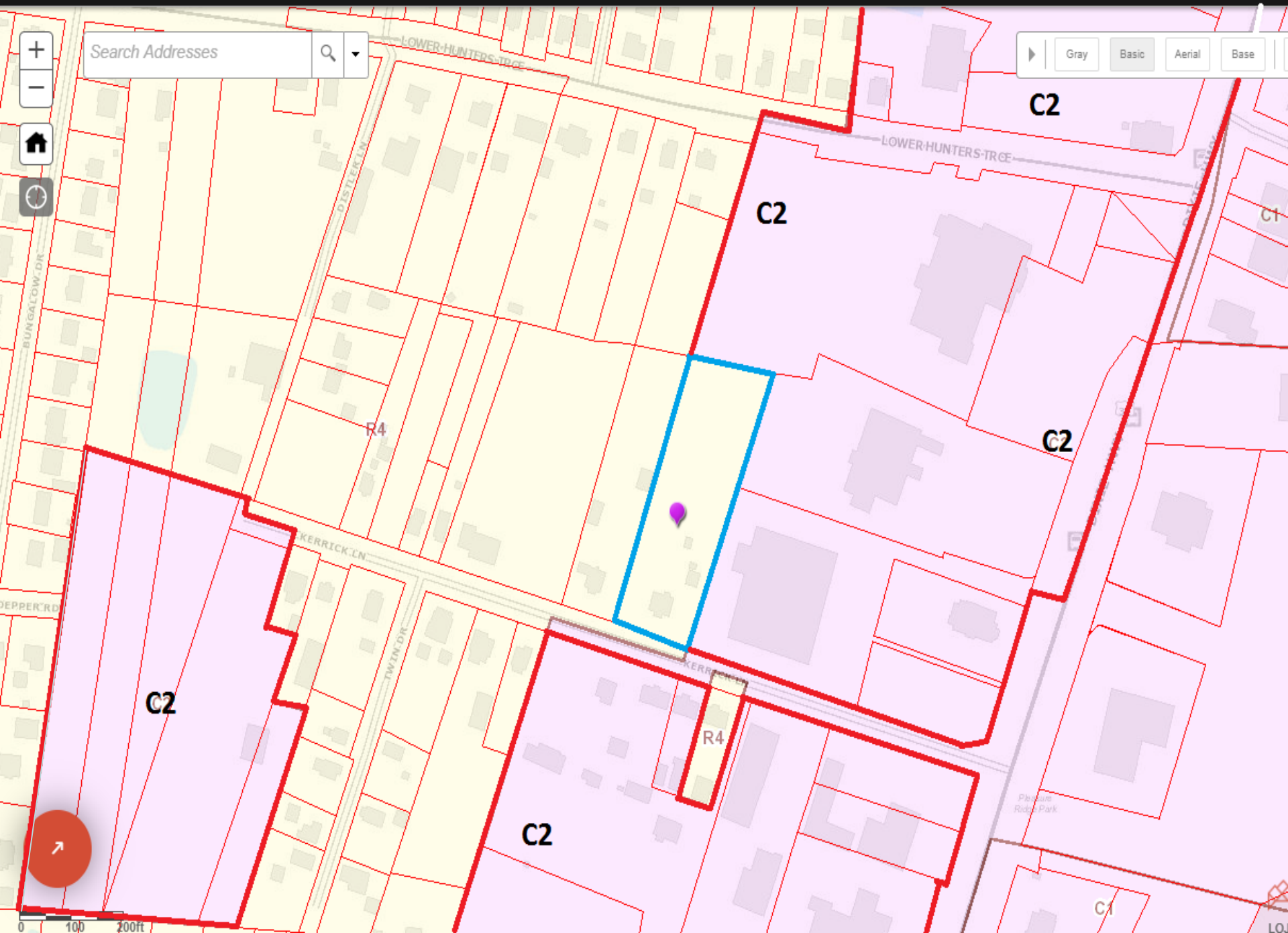

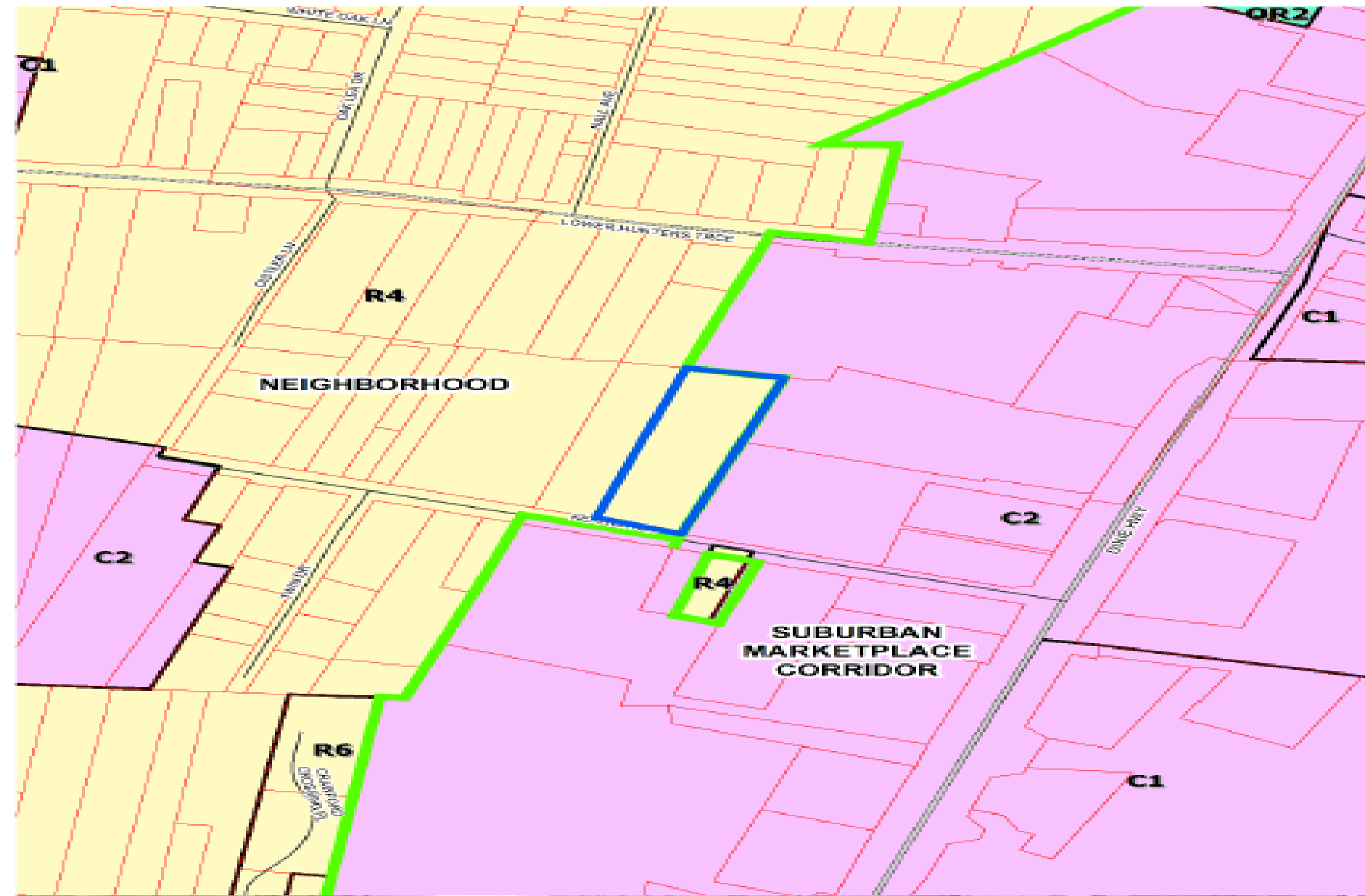

4531 Kerrick Lane
feet



290

Map Created: 3/22/2019



Copyright © 2018, LOUISVILLE & M.D. JEFFERSON COUNTY METROPOLITAN SEWER DISTRICT (MSD), LOUISVILLE WATER ROOMS & SWCL, LOUISVILLE ELECTRIC COMPANY and JEFFERSON COUNTY PROPERTY VALUATION AGENCIES OF KENTON, KY, All Rights Reserved.



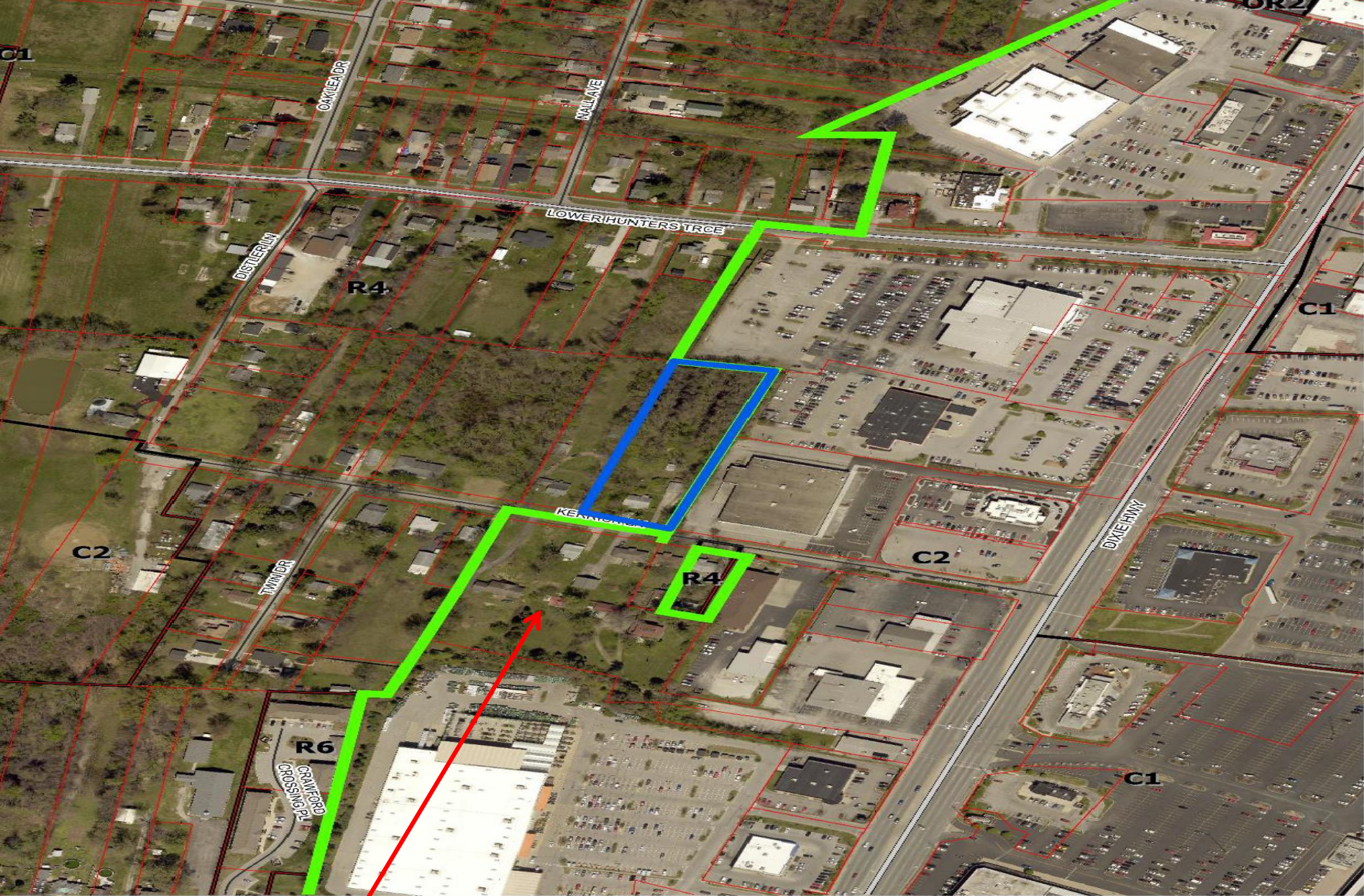

18ZONE1013

R4 → C2; NFD → SMCFD

4531 Kerrick Lane
feet



290

Map Created: 3/22/2019



Copyright (c) 2019, LOUISVILLE AND JEFFERSON COUNTY METROPOLITAN SEWER DISTRICT (MSD), LOUISVILLE WATER COMPANY (LWC), LOUISVILLE METRO GOVERNMENT and JEFFERSON COUNTY PROPERTY VALUATION ADMINISTRATOR (PVA). All Rights Reserved.



NO
OUTLET

NO STOPPING
ANY TIME



Kerrick Ln

**BIG
LOTS!**



4534 Kerrick Ln
Louisville, Kentucky



Street View - Dec 2015



Kerrick Ln

4532 Kerrick Ln
Louisville, Kentucky

Google

Street View - Dec 2015

Subject Site



Site Plan – 4531 Kerrick Lane



STERNBERG



QUESTIONS?