



Land Development Report

July 24, 2014 2:00 PM

[About](#) [LDC](#)

1034 EVERETT AVE.
LOUISVILLE, KY 40204

11/12/2014

Location

Parcel ID: 075C01220000
Parcel LRSN: 78013
Address: 1034 EVERETT AVE

Zoning

Zoning: R5B
Form District: TRADITIONAL NEIGHBORHOOD
Plan Certain #: NONE
Proposed Subdivision Name: NONE
Proposed Subdivision Docket #: NONE
Current Subdivision Name: HENNING & SPEEDS HIGHLAND ADDITION
Plat Book - Page: 08-024
Related Cases: NONE

Special Review Districts

Overlay District: NO
Historic Preservation District: CHEROKEE TRIANGLE
National Register District: CHEROKEE TRIANGLE
Urban Renewal: NO
Enterprise Zones: NO
System Development District: NO
Historic Site: YES

Environmental Constraints

Flood Prone Area
FEMA Floodplain Review Zone: NO
FEMA Floodway Review Zone: NO
Floodplain Ordinance Review Zone: NO
Conveyance Zone Review Zone: NO
FEMA FIRM Panel: 21111C0042E

Protected Waterways
Potential Wetland (Hydric Soil): NO
Streams (Approximate): NO
Surface Water (Approximate): NO

Slopes & Soils
Potential Steep Slope: NO
Unstable Soil: NO

Geology
Karst Terrain: YES

Sewer

MSD Property Service Connection: YES
Sewer Recapture Fee Area: NO

Services

Municipality: LOUISVILLE
Council District: 8
Fire Protection District: LOUISVILLE #4
Urban Service District: YES

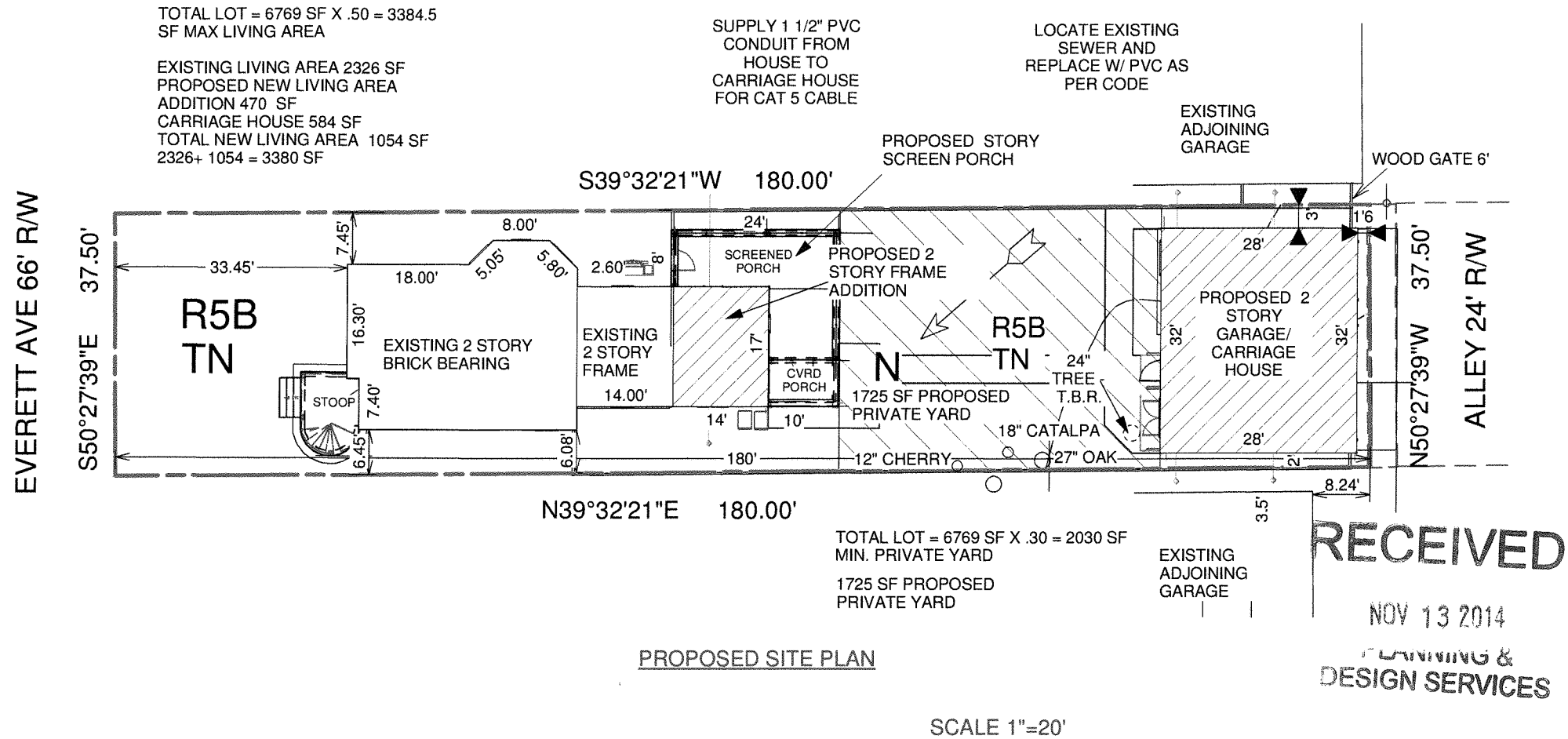

CHARLIE WILLIAMS DESIGN, INC.
1626 WINDSOR PLACE
LOUISVILLE, KY 40204
502 459 1810

14VARIANCE1104