

CLEVELAND WILLIAMS

CARL O. BROTZGE

EASEMENT FOR ELECTRIC AND TELEPHONE UTILITIES

The spaces outlined by dotted lines and marked "Electric and Telephone" or "Street Lighting Easement" are hereby reserved as easement for electric and telephone utility purpose including the right of ingress and egress over all lots to and from the easements, and the right to cut down or trim any trees within or without the easements except within public ways that may interfere with the installation or operation of the lines.

The easement shall be kept free of all obstructions, including permanent fences, trees, shrubbery and gardens. It is understood that the developer will remove all trees that may interfere with the original construction of the electric and telephone lines before the original construction begins.

OWNERS:

O. L. Shobe
Zelma N. Shobe

EASEMENT FOR SANITARY AND SEWER UTILITY

An easement for sewer and drainage purposes is hereby reserved on, over and under and within the strips and spaces upon this plan defined and bounded by dashed lines and marked "Sewer Easement" including the right of ingress and egress over all lots to and from the easement and also the right to remove any trees or other obstructions therein to the extent that it is necessary for the proper installation, operation, and maintenance of sewer and drainage within said strips and spaces.

OWNERS:

O. L. Shobe
Zelma N. Shobe

CERTIFICATE OF DEDICATION

The undersigned owners of the property shown on the foregoing plan do hereby acknowledge the same to be plan of "Zelma Fields, Section Two" and do hereby dedicate to public use the Avenues & Lanes all as shown thereon and enclosed by red lines.

OWNERS:

O. L. Shobe
Zelma N. Shobe

ZELMA FIELDS
Section One
S.B. 14
R. 38

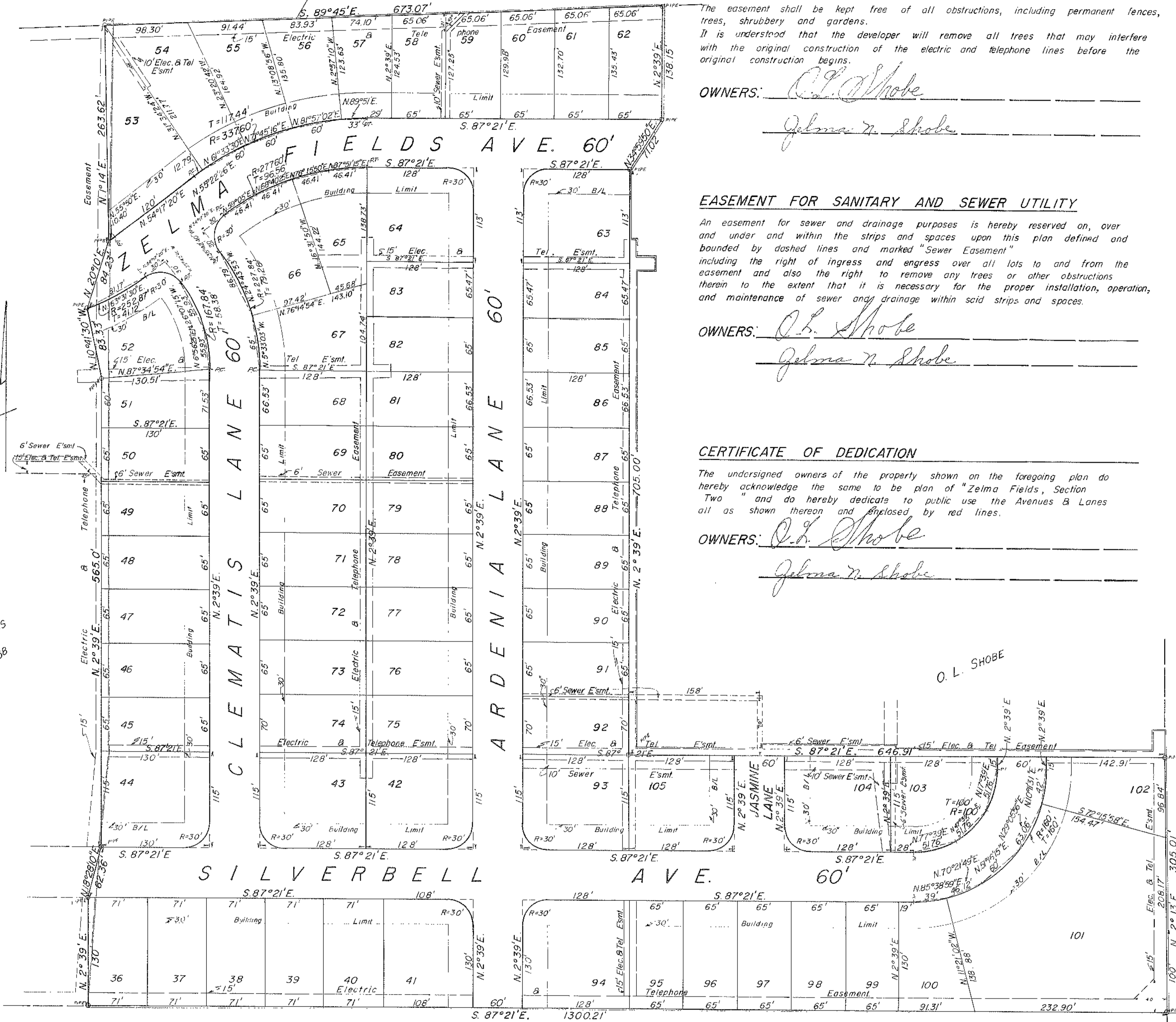

ACKNOWLEDGEMENT

STATE OF KENTUCKY
COUNTY OF JEFFERSON

I, Rosetta Clark, a notary public in and for the state and county aforesaid do hereby certify that the foregoing plan of "Zelma Fields, Section Two" was this day produced to me in my office and acknowledged and delivered by O. L. Shobe & Zelma N. Shobe

To be thine Act and deed. 16th Day of June 1959
Witness my hand and seal this 16th Day of June 1959
My commission expires the 25th Day of March 1962

Rosetta Clark
Notary Public, Jefferson County, Ky.

MITCHELL HALL

ZELMA FIELDS
SECTION TWO
O. L. SHOBE - OWNER

SCALE 1" = 60' JUNE 1959
ALAN L. KEAL CIVIL ENGINEER
REALTY BLDG. LOUISVILLE, KY.

ENGINEERS CERTIFICATE

I hereby certify that the survey for this plan was made under my supervision and that the angular and linear measurement shown thereon are correct to the best of my knowledge and belief.

Alan L. Keal
REGISTERED PROFESSIONAL ENGINEER, KY. #2966

CERTIFICATE OF APPROVAL

Approved this 27th Day of July 1959 by Louisville and Jefferson County Planning and Zoning Commission.

E. O. Luckett
CHAIRMAN