

HILLOCK DRIVE

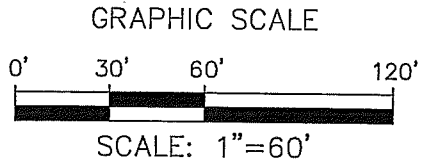
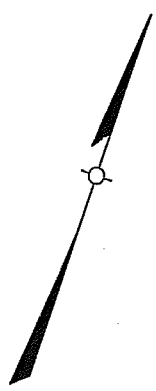
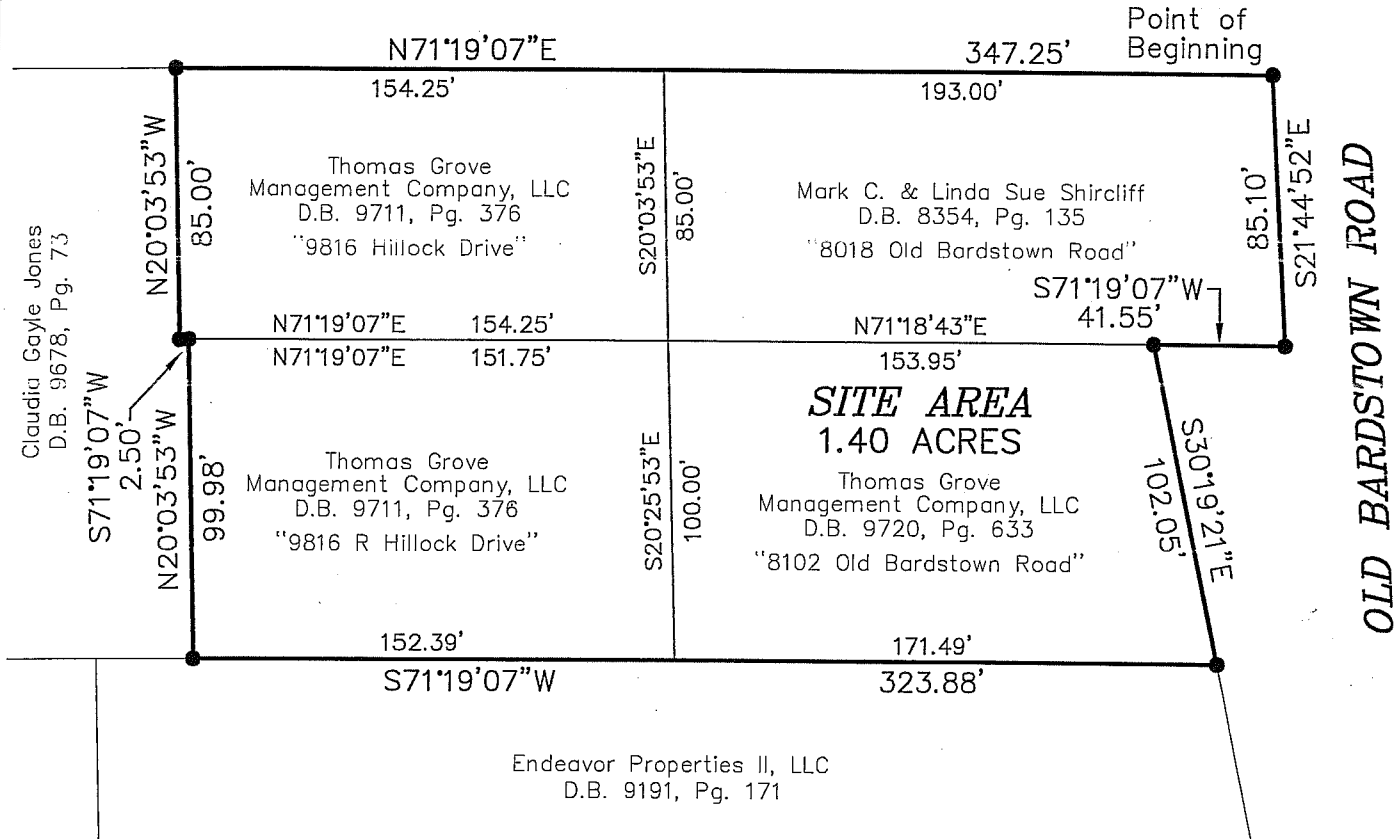

The reference meridian used on this plat to determine the directions of survey lines is was the west line of Parcel 13 as conveyed in Deed Book 6592, Page 836. Bearing being N84°17'18"E.

REZONING EXHIBIT PLAT
(ZONE R-4 TO C-1)

Owners:

THOMAS GROVE MANAGEMENT CO., LLC
PO BOX 1282, PROSPECT, KY 40059-1282
TAX BLOCK 657, LOTS 50, 58 & 68

MARK C. & LINDA SUE SHIRCLIFF
11420 RACE ROAD, LOU., KY 40291-3494
TAX BLOCK 657, LOT 24

Site Address:
9816 & 9816R HILLOCK DRIVE
8018 & 8102 OLD BARDSTOWN ROAD



LAND DESIGN & DEVELOPMENT, INC.
ENGINEERING • LAND SURVEYING • LANDSCAPE ARCHITECTURE
503 WASHBURN AVENUE, SUITE 101, LOUISVILLE, KY 40122
PHONE: 502.426.3374 FAX: 502.426.3375
WEB SITE: WWW.LDD-INC.COM

G:\Current Projects\14007\dwg\PLANNING\EXHIBITS\14007rezoning.dwg 8/29/2014

WRITTEN DESCRIPTION

**FOR
RE-ZONING (FROM R-4 TO C-1)
AT**

**9816 & 9816R HILLOCK DRIVE
8018 & 8102 OLD BARDSTOWN ROAD**

BEGINNING at a point along the south line of a 18' road (n/k/a Hillock Drive) referred to in Deed from Henriett B. Hawkins to Henry W. Hagan and Louis Helen Hagan, his wife of record in Deed Book 1723, Page 114, in the Office of the Clerk of Jefferson County, Kentucky, at its intersection with the west right-of-way line of Bardstown Road; thence leaving said south line with said west right-of-way line **S21°44'52"E, 85.10'** to a point; thence **S71°19'07"W, 41.55'** to a point; thence **S30°19'21"E, 102.05'** to a point; thence leaving said west right-of-way line **S71°19'07"W, 323.88'** to a point; thence **N20°03'53"W, 99.98'** to a point; thence **S71°19'07"W, 2.50'** to a point; thence **N20°03'53"W, 85.00'** to a point along the aforesaid south line of Hillock Drive; thence with said south line **N71°19'07"E, 347.25'** to the point of **BEGINNING**, containing 1.40 acres.