

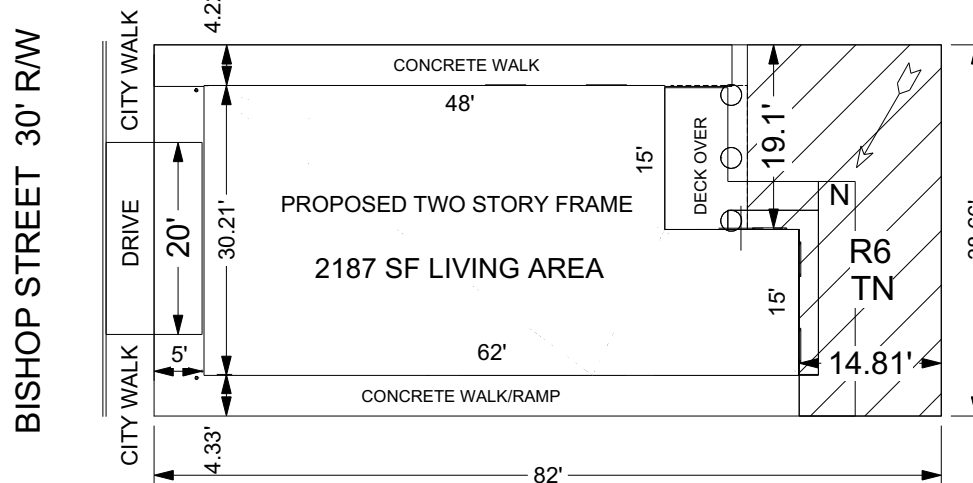

Location	
Parcel ID:	068G00340000
Parcel LRSN:	68185
Address:	606 BISHOP ST
Zoning	
Zoning:	R6
Form District:	TRADITIONAL NEIGHBORHOOD
Plan Certain #:	NONE
Proposed Subdivision Name:	NONE
Proposed Subdivision Docket #:	NONE
Current Subdivision Name:	NONE
Plat Book - Page:	NONE
Related Cases:	NONE
Special Review Districts	
Overlay District:	NO
Historic Preservation District:	NONE
National Register District:	HIGHLANDS
Urban Renewal:	NO
Enterprise Zone:	YES
System Development District:	NO
Historic Site:	NO
Environmental Constraints	
Flood Prone Area	
FEMA Floodplain Review Zone:	NO
FEMA Floodway Review Zone:	NO
Local Regulatory Floodplain Zone or Combined Sewer Floodprone Area:	NO
Local Regulatory Conveyance Zone:	NO
FEMA FIRM Panel:	21111C0042E
Protected Waterways	
Potential Wetland (Hydric Soil):	NO
Streams (Approximate):	NO
Surface Water (Approximate):	NO
Slopes & Soils	
Potential Steep Slope:	NO
Unstable Soil:	NO
Geology	
Karst Terrain:	YES
Sewer & Drainage	
MSD Property Service Connection:	NO
Sewer Recapture Fee Area:	NO
Drainage Credit Program:	CSO153 - Project(s) Value between \$04 - \$1.5
Services	
Municipality:	LOUISVILLE
Council District:	4
Fire Protection District:	LOUISVILLE #4
Urban Service District:	YES

TOTAL LOT 0.07200 ACRES = 3136 SF

MAX. ALLOWED LIVING AREA
3136 X .75 = 2352 SF



REQUIRED REAR YARD 3136 x 0.20 = 627 SF
PROPOSED PRIVATE YARD 677 SF

OWNER INFORMATION
CHARLES J. GREEN
502-641-5109
charliegreen@twc.com

