

Land Development and Transportation Committee

Staff Report

January 31, 2019



Case No:	19STREETS1000
Project Name:	N 26 th St to Marine St
Location:	N 26 th St at Marine St
Owner(s):	Louisville Metro Government
Applicant:	Louisville Metro Public Works
Jurisdiction:	Louisville Metro
Council District:	5 – Donna Purvis
Case Manager:	Jay Lockett, AICP, Planner I

REQUEST(S)

- **Street Name Change**

CASE SUMMARY/BACKGROUND

The applicant is proposing to rename a portion of N 26th Street in the Portland neighborhood to Marine St. N 26th St south of the subject site was recently closed under docket 18STREETS1006, and the renaming is being proposed in order to reduce potential confusion for emergency responders and others who may need to find the location.

STAFF FINDING

The request is in order. Per Land Development Code section 6.3.2.D.3, the Planning Commission may waive the public hearing for a street name change if all governmental jurisdictions having authority agree, and no one formally requests that a hearing be held.

TECHNICAL REVIEW

There are no outstanding technical issues associated with this request.

INTERESTED PARTY COMMENTS

Staff has received no comments from interested parties concerning this request.

REQUIRED ACTIONS:

- **SCHEDULE** the case to be heard by the Planning Commission in **CONSENT AGENDA, BUSINESS SESSION** or **PUBLIC HEARING**

NOTIFICATION

Date	Purpose of Notice	Recipients
1-9-19	Hearing before LD&T	1 st tier adjoining property owners Registered Neighborhood Groups in Council District 5

ATTACHMENTS

1. Zoning Map
2. Aerial Photograph

1. Zoning Map

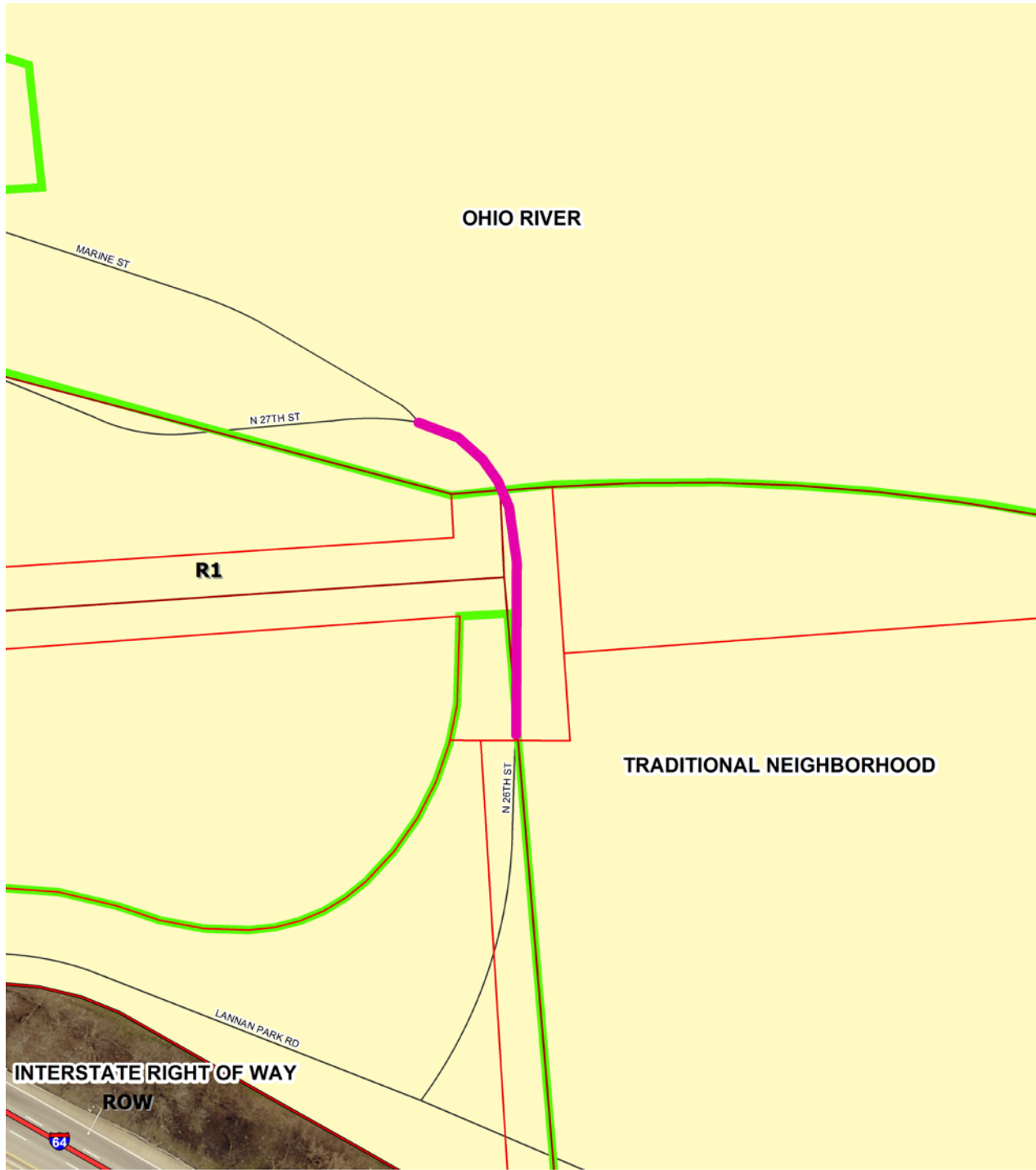

19STREETS1000

feet

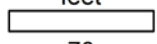

70

Copyright (c) 2017, LOUISVILLE AND JEFFERSON COUNTY METROPOLITAN SEWER DISTRICT (MSD), LOUISVILLE WATER COMPANY (LWC), LOUISVILLE METRO GOVERNMENT and JEFFERSON COUNTY PROPERTY VALUATION ADMINISTRATOR (PVA). All Rights Reserved.

2. Aerial Photograph

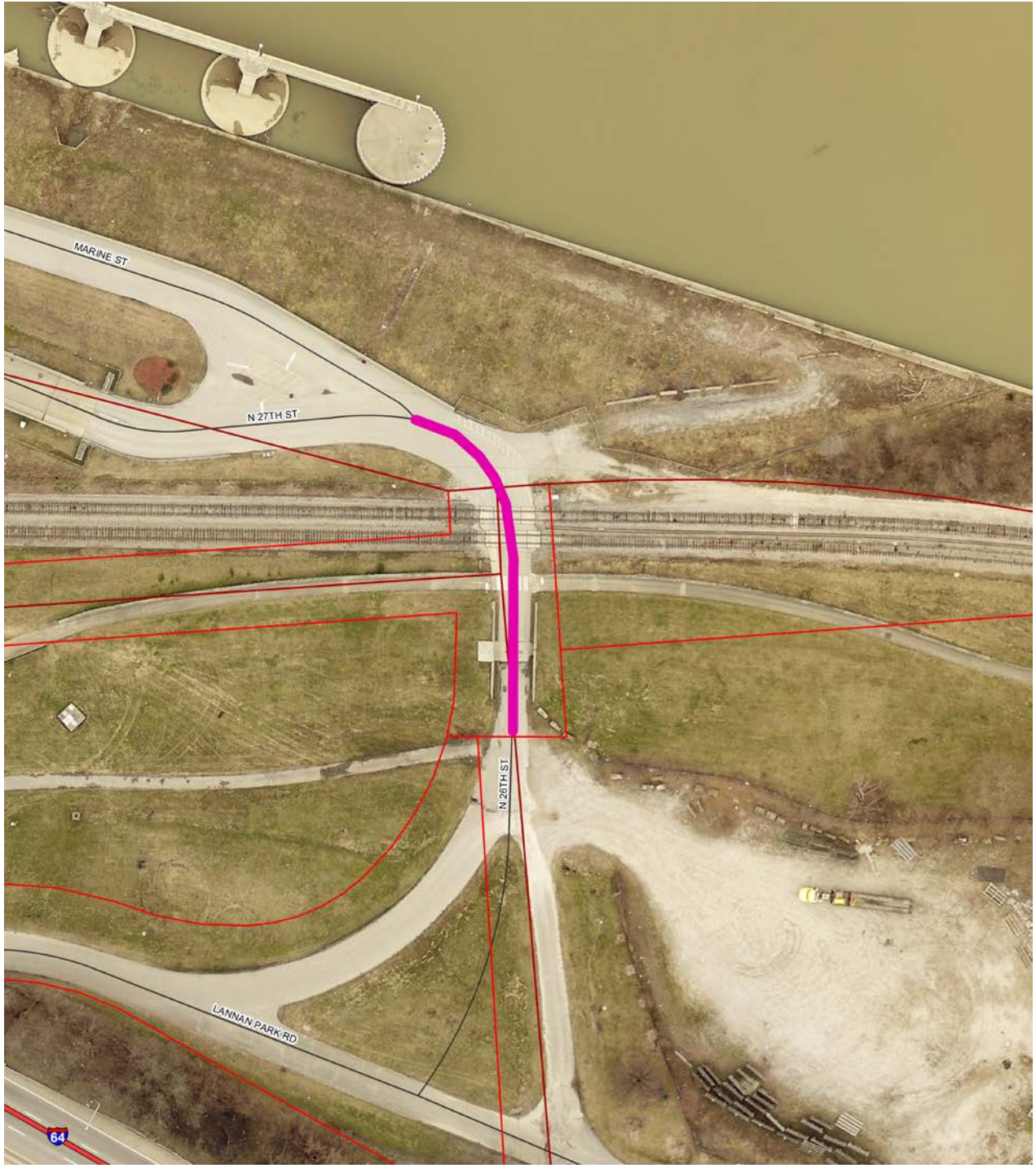

19STREETS1000
feet
70

Copyright (c) 2017, LOUISVILLE AND JEFFERSON COUNTY METROPOLITAN SEWER DISTRICT (MSD), LOUISVILLE WATER COMPANY (LWC), LOUISVILLE METRO GOVERNMENT and JEFFERSON COUNTY PROPERTY VALUATION ADMINISTRATOR (PVA). All Rights Reserved.