

# POWERSCREEN CRUSHING AND SCREENING, LLC

CASE NO: 19-ZONE-0044

PROPERTY: 13207 Rehl Road

- Zone Change from R-4 to PEC
- Detailed District Development Plan

Milestone Design Group, Inc.

Dinsmore & Shohl, LLP

# Subject Property – 13207 Rehl Rd

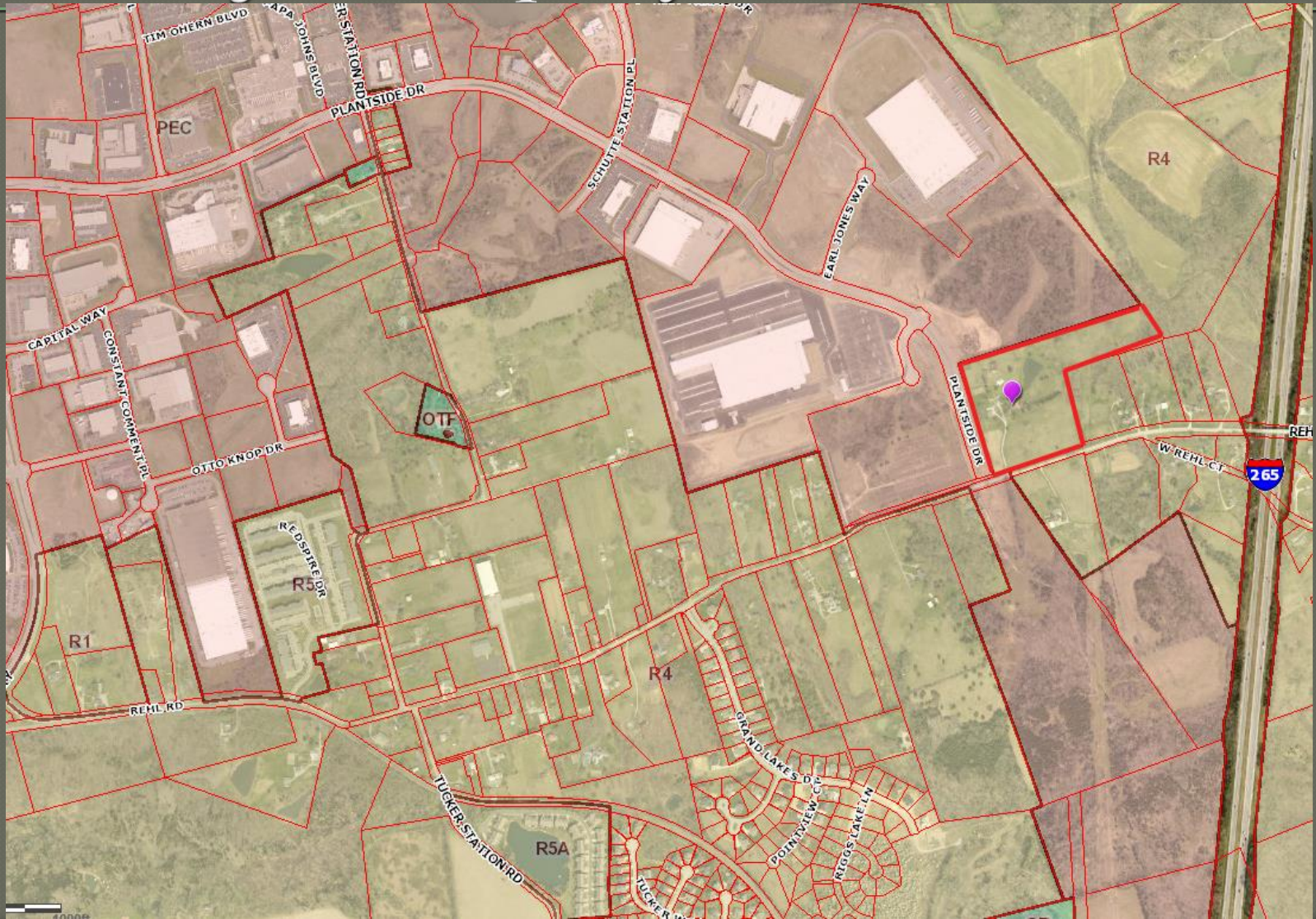



13207 Rehl Rd

© 2018 Google

Google Earth

# Subject Property



# View of Plantside Drive



# Site from Rehl Road



# Initial Proposed plan



# Updated Plan

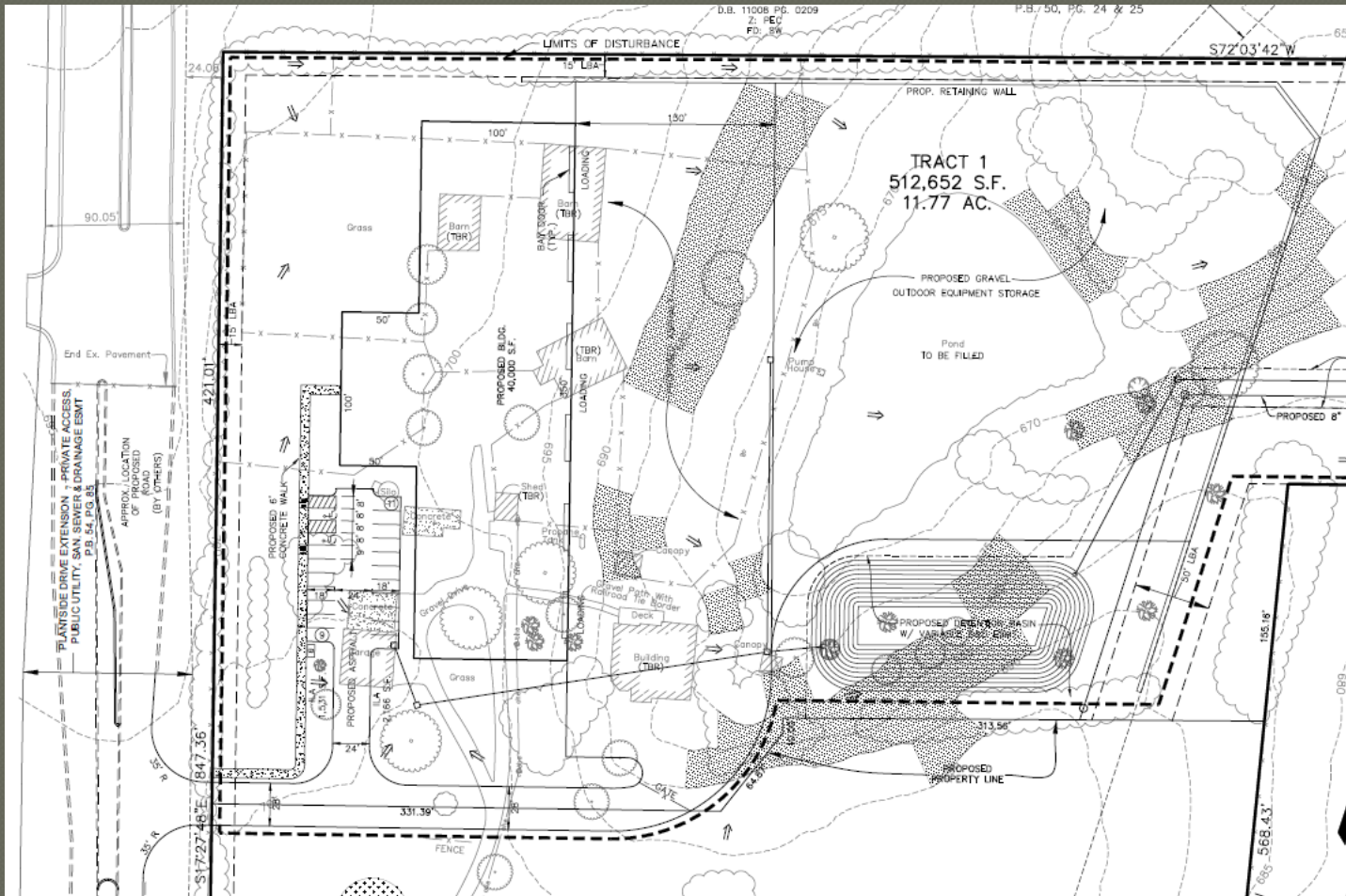



# Initial Rendering



***POWERSCREEN CRUSHING & SCREENING - BAYUS DESIGN WORKS  
WEST ELEVATION***

# Updated Rendering

---



# Updated Rendering

---



# Updated Rendering

---

