

LAND SURVEYORS CERTIFICATE

I hereby certify that this plat and survey were made under my supervision and that the angular and linear measurements as witnessed by monuments shown hereon are true and correct to the best of my knowledge and belief. The unadjusted closure ratio of the traverse is 1:24,687 and was adjusted. This survey and plat meets or exceeds the minimum standards of governing authorities for a Class A survey.

G. Murdoch 2/16/17
 Licensed Professional Land Surveyor

STATE of KENTUCKY
 GUY MURDOCH
 3856
 LICENSED PROFESSIONAL LAND SURVEYOR

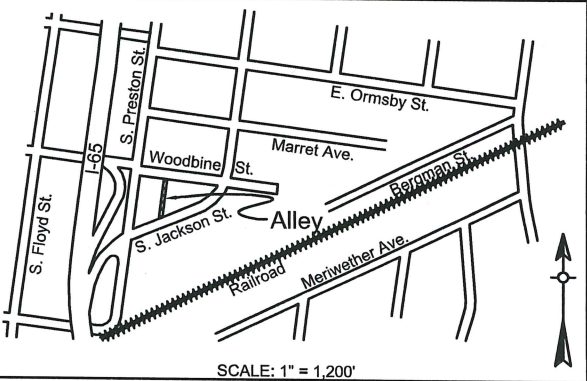

LEGEND

□ UTILITY POLE



Total area of alley to be closed is 4,684 sq. ft.

PLANNING NOTES

All closed right-of-way will be consolidated with the adjoining properties.

DATUM NOTE

The Bearing Datum for this plat is Grid North, based on GPS observation. The horizontal control is based on State Plane coordinates: KY Single Zone, US Survey Feet.

SURVEYOR NOTE

This survey is subject to easements or other matters as may be disclosed by a current title commitment.



Tax Parcel 023F-0073-0000
 Midwest Sprinkler Corp.
 D.B. 8196, Pg. 133
 1420 S. Jackson St.
 Louisville, KY 40208
 EZ1 Zoning Dist.
 TW Form Dist.

Ex. 20' ALLEY
 P.B. 8, Pg. 22

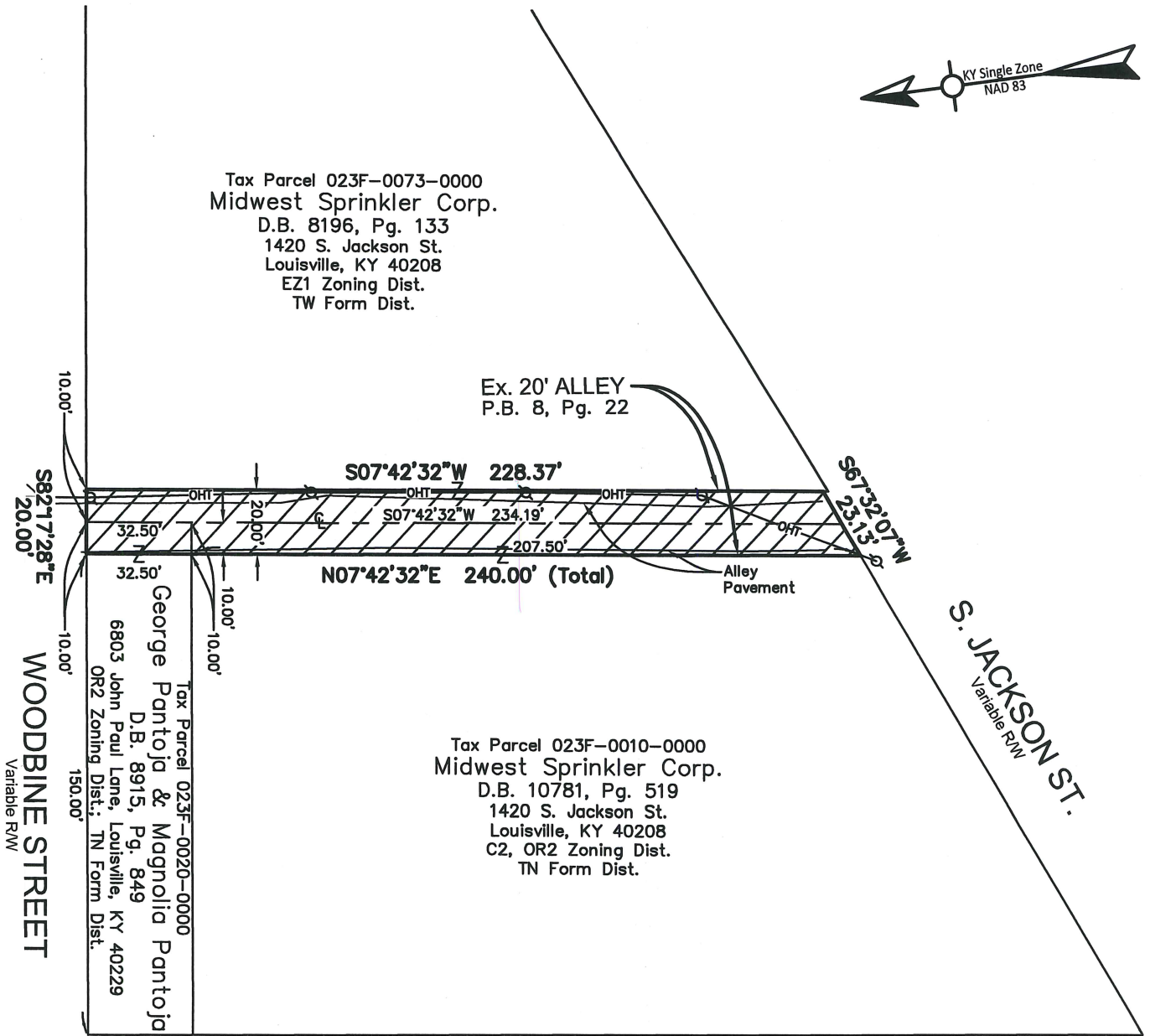

Tax Parcel 023F-0010-0000
 Midwest Sprinkler Corp.
 D.B. 10781, Pg. 519
 1420 S. Jackson St.
 Louisville, KY 40208
 C2, OR2 Zoning Dist.
 TN Form Dist.

Tax Parcel 023F-0020-0000
 George Pantoja & Magnolia Pantoja
 D.B. 8915, Pg. 649
 6803 John Paul Lane, Louisville, KY 40229
 OR2 Zoning Dist.; TN Form Dist.

S. PRESTON ST.
 60' R/W



GRAPHIC SCALE IN FEET

JOB NO. 16519

DATE: 02/16/2017

SCALE: 1"=50'

Alley Closing Plat
 20' Alley between Woodbine St. and
 S. Jackson St., 150' east of S. Preston St.
 Applicant: Midwest Sprinkler Corp.
 1420 S. Jackson St., Louisville, KY



1046 E. CHESTNUT ST.
 LOUISVILLE, KY
 PH. 502-585-2222
 Internet: www.qk4.com