

DRIVE THRU (WEST) ELEVATION

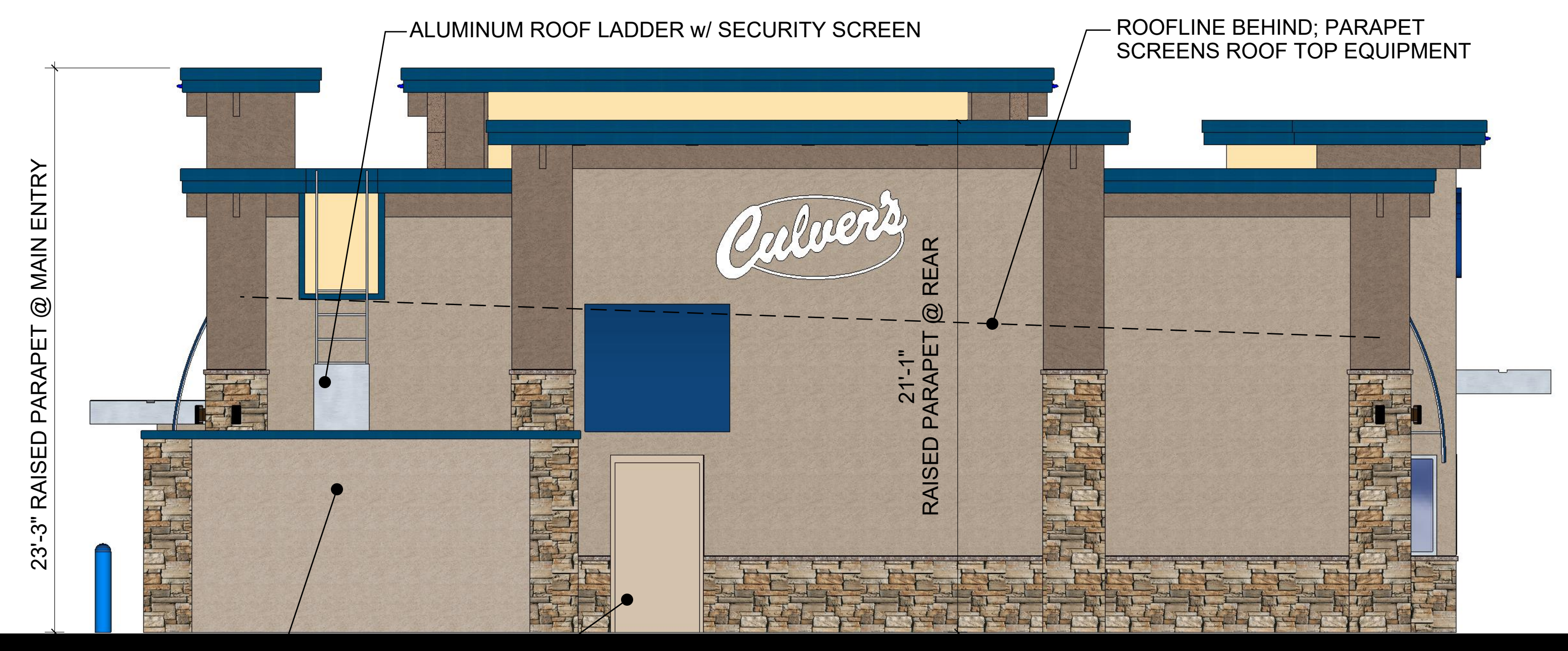

FRONT (SOUTH) ELEVATION



REAR (NORTH) ELEVATION

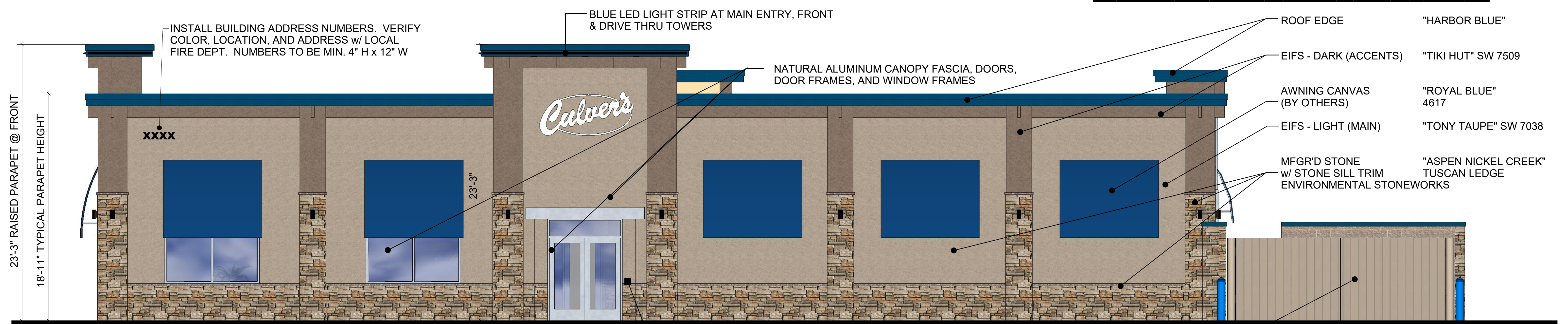

MAIN ENTRY (EAST) ELEVATION

DUMPSTER ENCLOSURE
EXTERIOR HOLLOW METAL SHALL BE PAINTED TO MATCH EIFS

REPRESENTATION MATERIAL COLOR

REPRESENTATION	MATERIAL	COLOR
ROOF EDGE		"HARBOR BLUE"
EIFS - DARK (ACCENTS)		"TIKI HUT" SW 7509
AWNING CANVAS (BY OTHERS)		"ROYAL BLUE" 4617
EIFS - LIGHT (MAIN)		"TONY TAUPE" SW 7038
MFGR'D STONE w/ STONE SILL TRIM ENVIRONMENTAL STONWORKS		"ASPEN NICKEL CREEK" TUSCAN LEDGE

©2022

NEW CULVER'S RESTAURANT
10601 Fischer Park Drive
 Louisville, KY 40241
 County of JEFFERSON

Culver's
 Culver Franchising System, Inc
 1240 Water Street
 Prairie du Sac, WI 53578
 608-643-7980

OLLMANN ERNEST MARTIN
 ARCHITECTS, P.C.
 200 South State Street
 Belvidere Illinois 61008
 815-544-7790 Phone

ELEVATIONS
 NOTE: THOUGH THESE IMAGES HAVE PHOTO REALISTIC QUALITIES, THE ACTUAL BUILDING MATERIALS MAY VARY IN APPEARANCE.
 Date: 5-27-2022 Revision:

2022-019

A1



REAR LEFT VIEW (NWC)



REAR RIGHT VIEW (NEC)



FRONT RIGHT VIEW (SEC)



FRONT LEFT VIEW (SWC)



LEFT PERSPECTIVE (WEST)



RIGHT PERSPECTIVE (EAST)

©2022

NEW CULVER'S RESTAURANT
10601 Fischer Park Drive
 Louisville, KY 40241
 County of JEFFERSON

Culver's
 Culver Franchising System, Inc.
 1240 Water Street
 Prairie du Sac, WI 53578
 608-643-7980

OLLMANN ERNEST MARTIN
 ARCHITECTS, P.C.
 200 South State Street
 Belvidere Illinois 61008
 815-544-7790 Phone

ELEVATIONS
 NOTE: THOUGH THESE IMAGES HAVE PHOTO
 REALISTIC QUALITIES, THE ACTUAL BUILDING
 MATERIALS MAY VARY IN APPEARANCE.
 Date: 5-27-2022 Revision:

2022-019

A2