

Stubbs, Judith  
9116 Kenlock Dr  
Lot 19

Chappell, Addrianna  
9118 Kenlock Dr  
Lot 20  
70'-0"

Taylor, Matthew  
9120 Kenlock Dr  
Lot 21

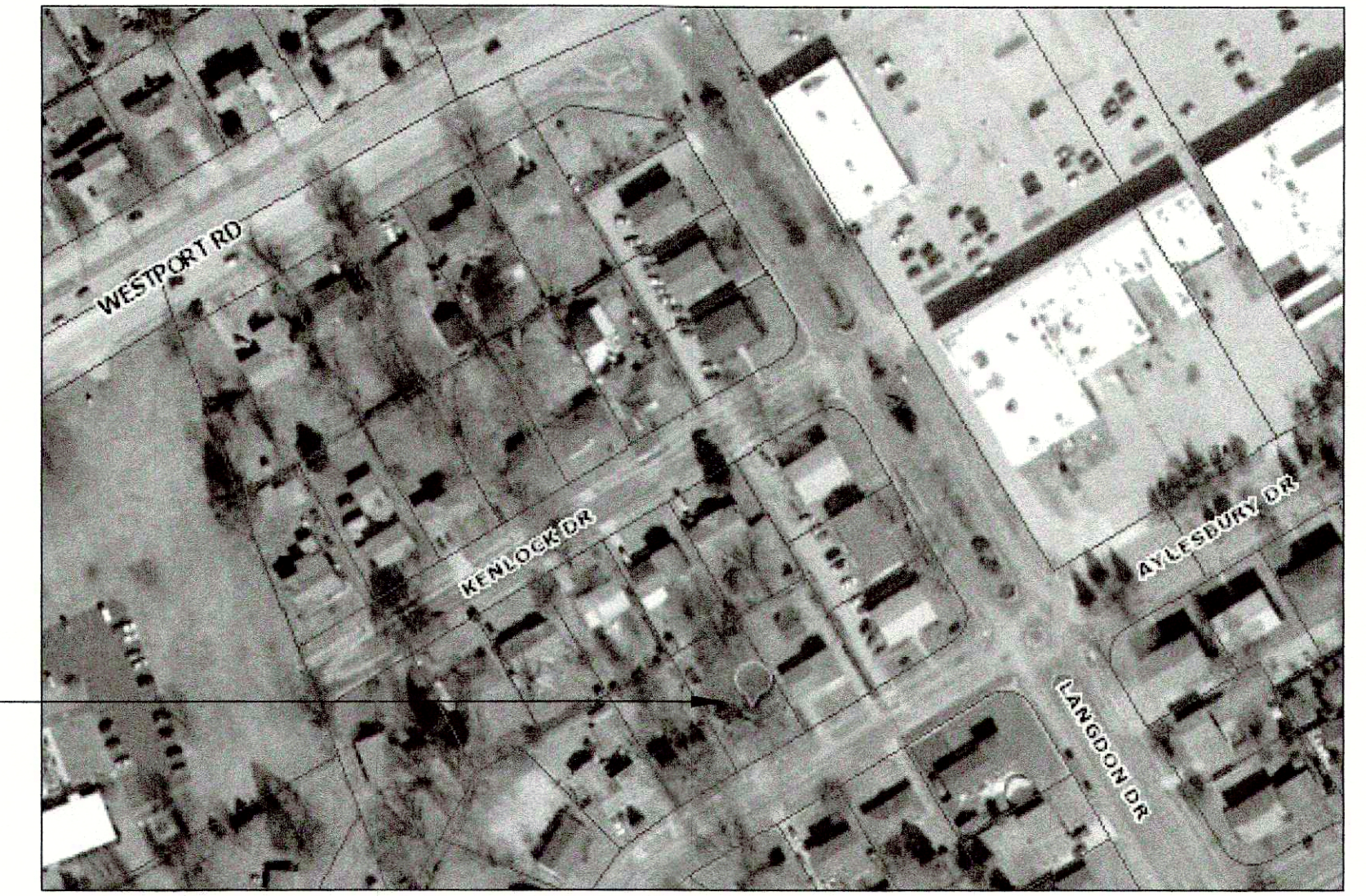

SITE PLAN  
SCALE: NONE

SITE

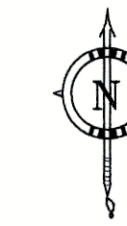

Existing Chain Link Fence

Existing Chain Link Fence

Existing Chain Link Fence

125'-0"

125'-0"

Stottmann, Cheryl A  
9217 Aylesbury Dr.  
Lot 27

Wise, Olivia  
9219 Aylesbury Dr.  
Lot 26

Noonan, Jennifer Lynn  
9221 Aylesbury Dr.  
Lot 25

Existing House  
DB11714, P191-195

Prop. Conc Pad

Exist'g Conc. Driveway

70'-0"

60' RW

54" Conc. Sidewalk

10' Grass Easement

Aylesbury Drive  
60' RW

Site Plan

SCALE: 1/4" = 1'-0"

THESE LAYOUTS ARE THE PROPERTY OF SCOTT DESIGN TEAM, LLC. LAYOUTS ARE FOR REFERENCE ONLY. SCOTT DESIGN TEAM IS NOT AN ENGINEERING FIRM AND DOES NOT ACCEPT THE RESPONSIBILITY OF ANY DISCREPANCIES DEALING WITH ELECTRICAL, PLUMBING, OR CODE ISSUES.

Scott Design Team  
Restaurant Design and Decor

106 Fairlawn Road  
Louisville, KY 40207  
Office: 502-693-0636  
sr0689907@aol.com

Residence  
9219 Aylesbury Drive Lot 26  
Rolling Hills Subdivision  
Louisville, Kentucky

Site Plan

number: aylesburydr.dwg  
date: March 15, 2023  
revised:  
by: Scott W. Rudd  
checked:  
by:

drawing no.

S-1

sheet no.

1 of 1

RECEIVED  
MAY 10 2023  
PLANNING & DESIGN  
SERVICES

23-VARIANCE-0077