

Land Development and Transportation Committee
Staff Report
July 27, 2017



Case No:	17DEVPLAN1083
Project Name:	Trajan Property Building 4
Location:	4605 Poplar Level Rd
Owner(s):	Trajan, LLC.
Applicant:	Trajan, LLC.
Jurisdiction:	Louisville Metro
Council District:	10 – Pat Mulvihill
Case Manager:	Jay Lockett, Planner I

REQUEST(S)

- Detailed District Development Plan for a warehouse

CASE SUMMARY/BACKGROUND

The applicant proposes a 28,850 Sq Ft warehouse with an associated sales and office component on 2.38 acres in the CM and M-2 zoning districts and Suburban Workplace form district. The site was rezoned from R-4 Neighborhood to a mixture of M-2 and CM in Suburban Workplace under docket 9-35-06. The rezoning called for a mixture of light industrial and warehouse uses on the former site of a catholic school. This development is consistent with the intent of the rezoning plan.

STAFF FINDING

The plan is in conformance with all LDC provisions and is consistent with the approved General District Development Plan.

TECHNICAL REVIEW

The plan has received preliminary approval from Transportation Planning and MSD.

INTERESTED PARTY COMMENTS

Staff has received no interested party comments on this proposed development.

STANDARD OF REVIEW AND STAFF ANALYSIS FOR DDDP

- a. The conservation of natural resources on the property proposed for development, including: trees and other living vegetation, steep slopes, water courses, flood plains, soils, air quality, scenic views, and historic sites;

STAFF: There do not appear to be any environmental constraints or historic resources on the subject site. Tree canopy requirements of the Land Development Code will be provided on the subject site.

- b. The provisions for safe and efficient vehicular and pedestrian transportation both within the development and the community;

STAFF: Provisions for safe and efficient vehicular and pedestrian transportation within and around the development and the community has been provided, and Metro Public Works and the Kentucky Transportation Cabinet have approved the preliminary development plan.

- c. The provision of sufficient open space (scenic and recreational) to meet the needs of the proposed development;

STAFF: There are no open space requirements pertinent to the current proposal.

- d. The provision of adequate drainage facilities on the subject site in order to prevent drainage problems from occurring on the subject site or within the community;

STAFF: The Metropolitan Sewer District has approved the preliminary development plan and will ensure the provision of adequate drainage facilities on the subject site in order to prevent drainage problems from occurring on the subject site or within the community.

- e. The compatibility of the overall site design (location of buildings, parking lots, screening, landscaping) and land use or uses with the existing and projected future development of the area;

STAFF: The overall site design and land uses are compatible with the existing and future development of the area. Appropriate landscape buffering and screening will be provided to screen adjacent properties and roadways. Buildings and parking lots will meet all required setbacks.

- f. Conformance of the development plan with the Comprehensive Plan and Land Development Code. Revised plan certain development plans shall be evaluated for conformance with the non-residential and mixed-use intent of the form districts and comprehensive plan.

STAFF: The development plan conforms to applicable guidelines and policies of the Comprehensive Plan and to requirements of the Land Development Code.

NOTIFICATION

Date	Purpose of Notice	Recipients
07-13-17	Hearing before LD&T	1 st tier adjoining property owners Registered Neighborhood Groups in Council District 10

ATTACHMENTS

- 1. Zoning Map
- 2. Aerial Photograph
- 3. Proposed Binding Elements

1. **Zoning Map**

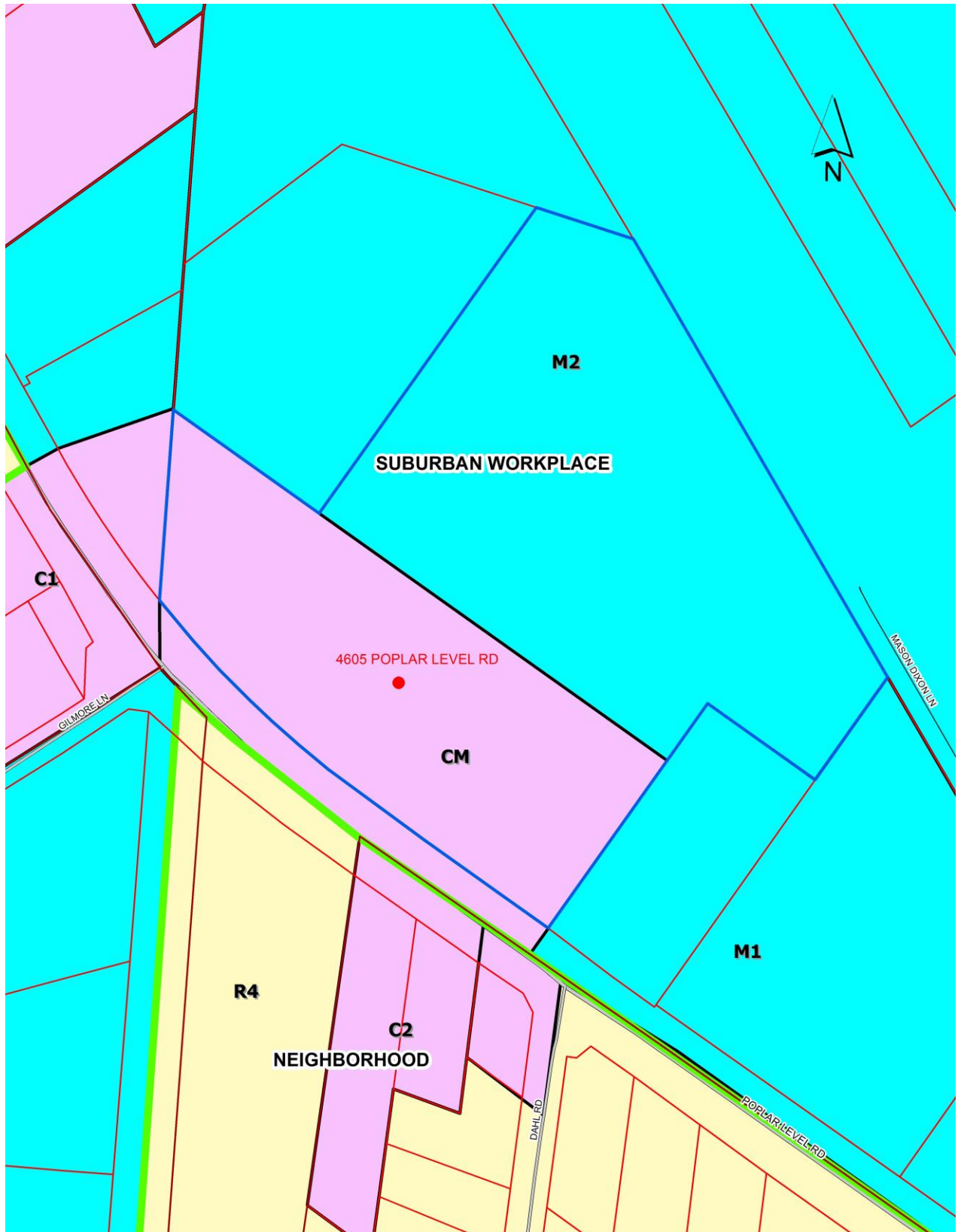

2. Aerial Photograph

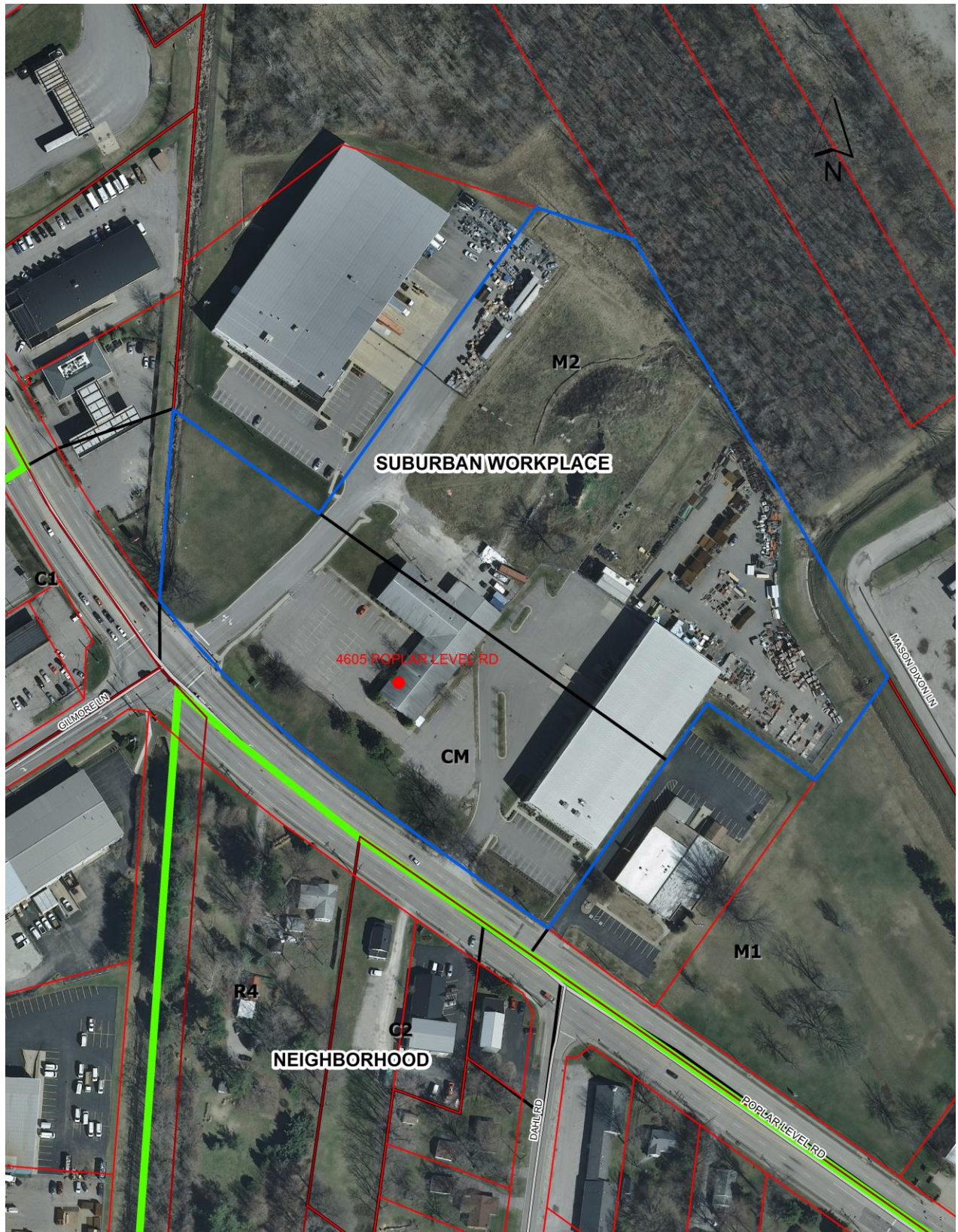

3. Existing and/or Proposed Binding Elements/Conditions of Approval

All binding elements from the approved General Development Plan are applicable to this site, in addition to the following:

1. The development shall be in accordance with the approved district development plan, all applicable sections of the Land Development Code (LDC) and agreed upon binding elements unless amended pursuant to the Land Development Code. Any changes/additions/alterations of any binding element(s) shall be submitted to the Planning Commission or the Planning Commission's designee for review and approval; any changes/additions/alterations not so referred shall not be valid.
2. Signs shall be in accordance with Chapter 8.
3. No outdoor advertising signs, small freestanding signs, pennants, balloons, or banners shall be permitted on the site.
4. Construction fencing shall be erected when off-site trees or tree canopy exists within 3' of a common property line. Fencing shall be in place prior to any grading or construction to protect the existing root systems from compaction. The fencing shall enclose the entire area beneath the tree canopy and shall remain in place until all construction is completed. No parking, material storage or construction activities are permitted within the protected area.
5. Before any permit (including but not limited to building, parking lot, change of use, or site disturbance permit is requested:
 - a. The development plan must receive full construction approval from Louisville Metro Department of Inspections, Permits and Licenses, Louisville Metro Public Works and the Metropolitan Sewer District.
 - b. The property owner/developer must obtain approval of a detailed plan for screening (buffering/landscaping) as described in Chapter 10 prior to requesting a building permit. Such plan shall be implemented prior to occupancy of the site and shall be maintained thereafter.
 - c. A minor subdivision plat shall be recorded creating the lot lines as shown on the development plan. A copy of the recorded instrument shall be submitted to the Division of Planning and Design Services; transmittal of approved plans to the office responsible for permit issuance will occur only after receipt of said instrument.
6. A certificate of occupancy must be received from the appropriate code enforcement department prior to occupancy of the structure or land for the proposed use. All binding elements requiring action and approval must be implemented prior to requesting issuance of the certificate of occupancy, unless specifically waived by the Planning Commission.
7. The applicant, developer, or property owner shall provide copies of these binding elements to tenants, purchasers, contractors, subcontractors and other parties engaged in development of this site and shall advise them of the content of these binding elements. These binding elements shall run with the land and the owner of the property and occupant of the property shall at all times be responsible for compliance with these binding elements. At all times during development of the site, the applicant and developer, their heirs, successors; and assignees, contractors, subcontractors, and other parties engaged in development of the site, shall be responsible for compliance with these binding elements.
8. The materials and design of proposed structures shall be substantially the same as depicted in the rendering as presented at the July 27, 2017 Land Development and Transportation Committee meeting.