

Board of Zoning Adjustment
Staff Report
February 18, 2019



Case No.	17CUP1117
Project Name	Short Term Rental
Location	3818 Southern Pkwy
Owner/Host	Michael T. Fallot
Jurisdiction	Louisville Metro
Council District	15 – Kevin Triplett
Case Manager	Beth Jones, AICP, Planner II

REQUEST

Conditional Use Permit to allow short term rental of dwelling units not the primary residence of the host (LDC 4.2.63)

CASE SUMMARY / BACKGROUND

The applicant proposes to conduct short-term rental of a residential duplex. As neither unit is the primary residence of the host, a Conditional Use Permit is required.

The site is located between S. 4th Street and Southern Parkway just north of Winn Avenue. It and the adjoining properties to the north and west are zoned R-5 Single-Family Residential; property to the east is R-7 Multi-Family Residential; property to the south is R-6 Multi-Family Residential. The site to the north is in a Campus form District; the remainder are in Traditional Neighborhood form district. It is adjoined by a single-family residential use to the west, a multi-family residential use to the east, a church to the south and Churchill Downs to the north.

PVA lists the existing structure as a residential duplex. It has been granted non-conforming rights as a duplex. According to the applicant, both units have two bedrooms; a maximum of eight guests are permitted in each.

LDC regulations credit 25 ft property frontage with one on-street parking space. Three additional parking spaces are available at the rear of the property off S. 4th Street.

STAFF FINDINGS

Based upon the information in the staff report and the testimony and evidence provided at the public hearing, the Board of Zoning Adjustment must determine if the proposal meets the standards established in the LDC for a Conditional Use Permit

TECHNICAL REVIEW

No technical issues remain to be resolved.

STANDARD OF REVIEW AND STAFF ANALYSIS FOR CONDITIONAL USE PERMIT

1. Is the proposal consistent with the applicable policies of the Comprehensive Plan?

STAFF: The proposal is consistent with Comprehensive Plan policies.

2. Is the proposal compatible with surrounding land uses and the general character of the area including such factors as height, bulk, scale, intensity, traffic, noise, odor, drainage, dust, lighting and appearance?

STAFF: The proposed use is compatible with surrounding development and land uses. No exterior construction or alterations to the building or the site will be required.

3. Are necessary on-site and off-site public facilities such as transportation, sanitation, water, sewer, drainage, emergency services, education and recreation adequate to serve the proposed use?

STAFF: The subject property is served by existing public utilities and facilities. The proposal does not appear to create substantial additional requirements for the site.

4. Does the proposal comply with specific standards required to obtain the requested conditional use permit?

4.2.63 Short Term Rental of a dwelling unit that is not the primary residence of the host in a R-R, R-E, R-1, R-2, R-3, R-4, R-5, U-N, R-5A, R-5B, R-6, R-7 or R-8A district and Short Term Rental of any dwelling unit in a TNZD district

A short term rental of dwelling unit that is not the primary residence of the host in a R-R, R-E, R-1, R-2, R-3, R-4, R-5, U-N, R-5A, R-5B, R-6, R-7 or R-8A district and a short term rental of any dwelling unit in a TNZD district may be allowed upon the granting of a Conditional Use Permit. In addition to any conditions of approval, a short term rental and its host shall meet the following requirements:

- A. The maximum stay for a guest shall be 29 consecutive days. A dwelling unit rented to the same occupant 30 consecutive days or more is not considered a short term rental.

STAFF: The applicant has been informed of this requirement.

- B. The dwelling unit shall be limited to a single short term rental contract at a time.

STAFF: The applicant has been informed of this requirement.

- C. At no time shall more persons reside in the short term rental than two times the number of bedrooms plus four individuals.

STAFF: PVA lists the existing structure as a residential duplex. It has been granted non-conforming rights as a duplex. According to the applicant, both units have two bedrooms; a maximum of eight guests are permitted in each.

D. The dwelling unit shall be a single-family residence, duplex or condominium. This provision shall not be waived or adjusted.

STAFF: The principal structure appears to be a residential duplex.

E. Food and alcoholic beverages shall not be served or otherwise provided by the host to any guest.

STAFF: The applicant has been informed of this requirement.

F. Outdoor signage which identifies the short term rental is prohibited.

STAFF: The applicant has been informed of this requirement.

G. There shall be a sufficient amount of parking available for the host and guests, as determined by the Board of Zoning Adjustment. The amount and location of parking shall be based on the land uses and density of the immediate vicinity. Any parking surface that is added to accommodate the short term rental use shall be removed when the short term rental use is terminated.

STAFF: LDC regulations credit 25 ft property frontage with one on-street parking space. Three additional parking spaces are available at the rear of the property off S. 4th Street.

H. The short term rental and host shall meet all additional requirements set forth in the Louisville Metro Code of Ordinances.

STAFF: The applicant has been informed of this requirement.

I. If the property is subject to two (2) or more substantiated civil and/or criminal complaints, the Board of Zoning Adjustment may revoke the approval pursuant to section 11.5A.6.

STAFF: The applicant has been informed of this provision.

NOTIFICATIONS

Date	Purpose of Notice	Recipients
1/7/2019	Neighborhood Meeting	1st and 2nd tier adjoining property owners Registered Neighborhood Groups in Council District 8
2/1/2019	Hearing before BOZA	1st and 2nd tier adjoining property owners Registered Neighborhood Groups in Council District 8 Sign Posting

ATTACHMENTS

1. Zoning Map
2. Aerial Photograph
3. Proposed Conditions of Approval

1. Zoning Map

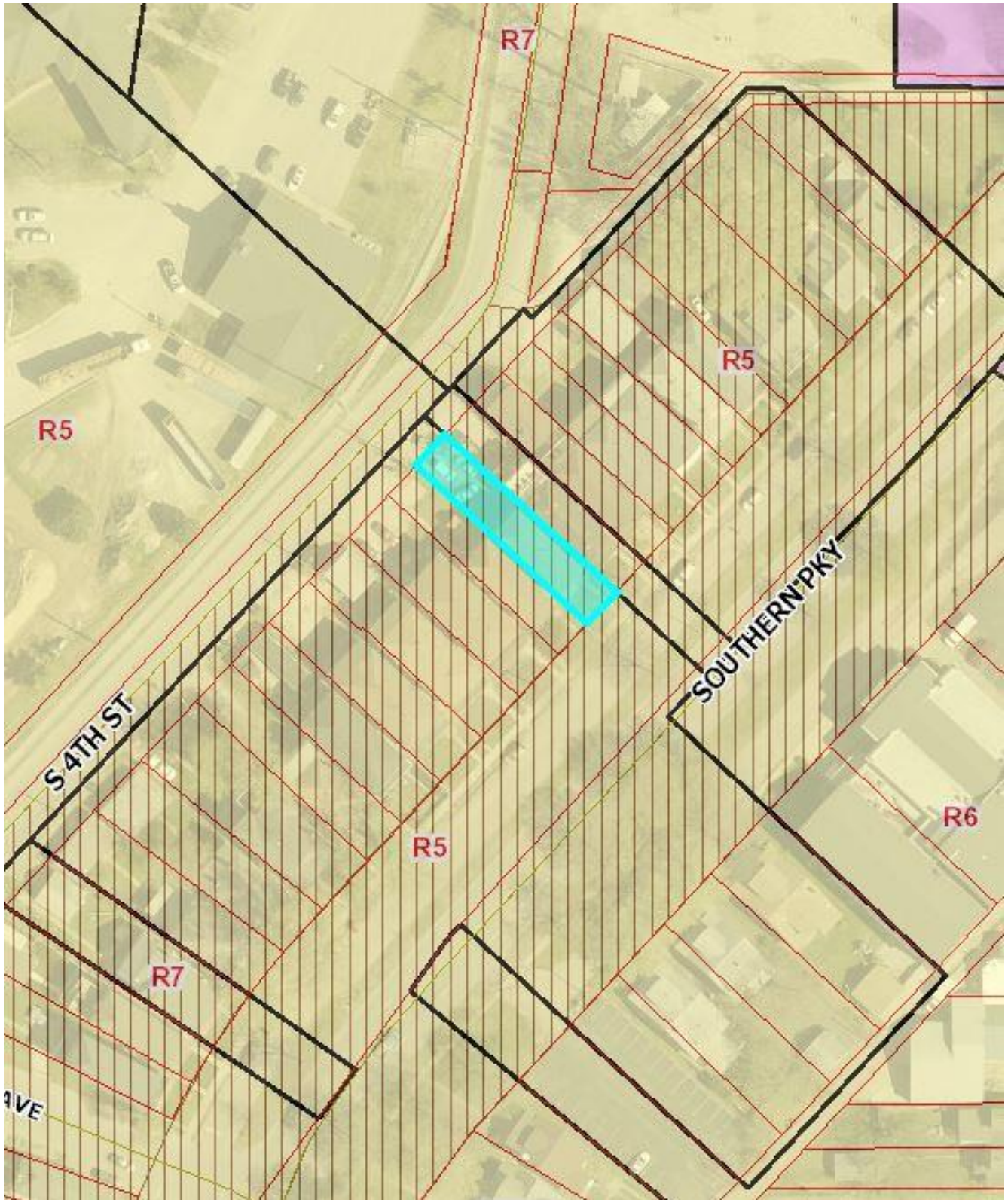

2. Aerial Photograph

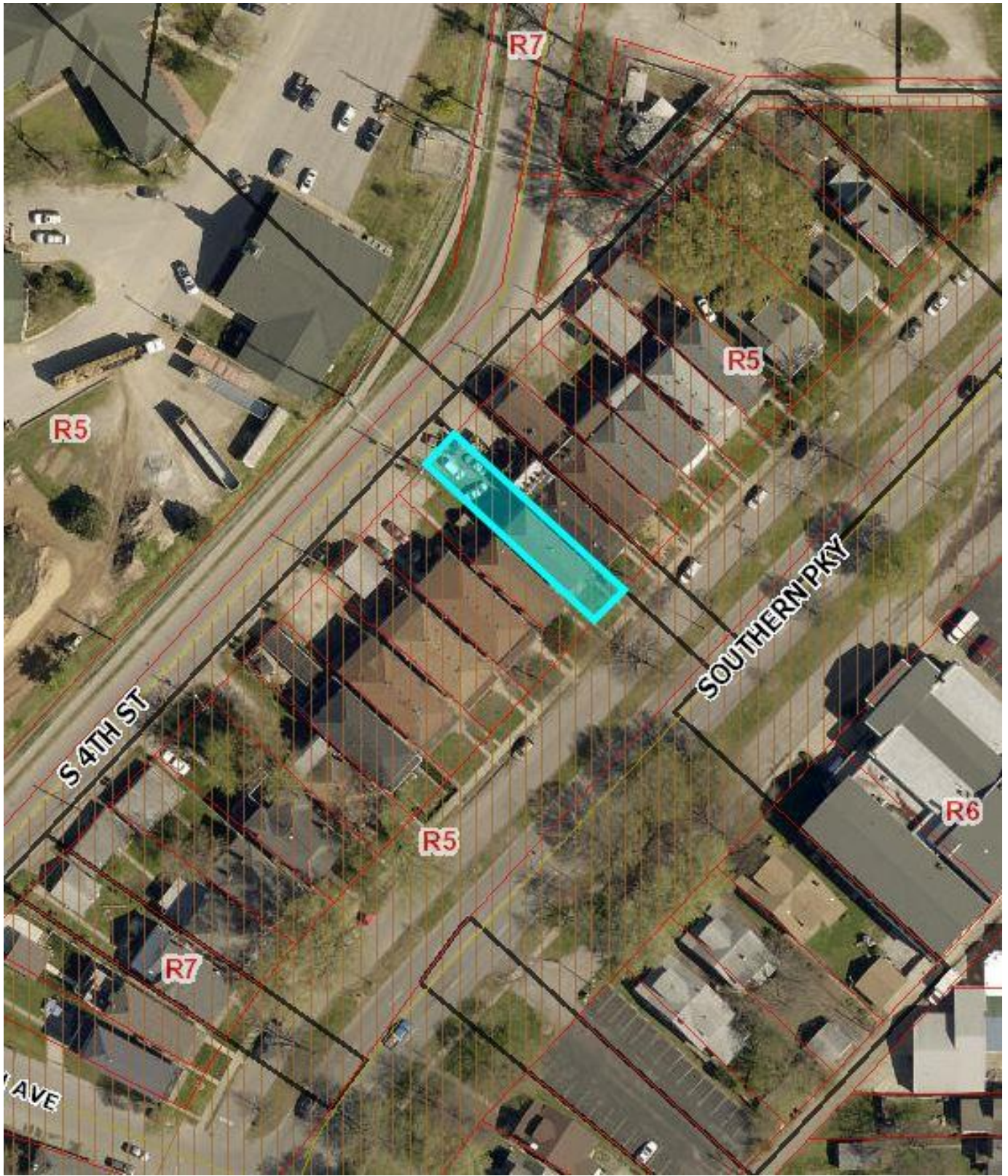

3. Proposed Conditions of Approval

1. Prior to commencement of any short term rental on the subject property, the host shall register the short term rental with Develop Louisville and with the Louisville Metro Revenue Commission. If the short term rental is not registered with Develop Louisville and with the Revenue Commission within 60 days of the approval of the minutes of this case, then the Conditional Use Permit shall be deemed null and void.
2. The short term rental and host shall meet all additional provisions set forth in the Louisville Metro Code of Ordinances.