

Planning Commission
Staff Report
January 24, 2019



Case No:	18STREETS1026
Project Name:	Turkey Run Pkwy Closure
Location:	Section of Turkey Run Pkwy
Owner(s):	Louisville Metro
Applicant:	21 st Century Park
Jurisdiction:	Louisville Metro
Council District:	20 – Stuart Benson
Case Manager:	Jay Lockett, AICP, Planner I

REQUEST(S)

- Closure of Right-of-Way

CASE SUMMARY/BACKGROUND

The applicant is proposing to close a portion of Turkey Run Pkwy. The roadway was constructed outside of the bounds of the existing right-of-way. A preliminary subdivision plan was approved under docket 18SUBDIV1020 to correct the right-of-way to match the roadway. This closure is required prior to the recording of the plat.

STAFF FINDING

The street closure request is adequately justified and meets the standard of review.

TECHNICAL REVIEW

All affected agencies have been notified in accordance with Land Development Code policies. None have raised any objections or concerns with the closure.

INTERESTED PARTY COMMENTS

Staff has received no interested party comments on this proposal.

1. Adequate Public Facilities – Whether and the extent to which the request would result in demand on public facilities and services (both on-site and off-site), exceeding the capacity or interfering with the function of such facilities and services, existing or programmed, including transportation, utilities, drainage, recreation, education, emergency services, and similar necessary facilities and services. No closure of any public right of way shall be approved where an identified current or future need for the facility exists. Where existing or proposed utilities are located within the right-of-way to be closed, it shall be retained as an easement or alternative locations shall be provided for the utilities; and

STAFF: Adequate public facilities are available to serve existing and future needs of the community. The proposed closures do not result in an increase in demand on public facilities or services as utility agencies have coordinated with the applicant and/or applicant's representative and Planning and Design Services staff to ensure that facilities are maintained or relocated through agreement with the developer. No property adjacent or abutting the rights-of-way to be closed will be left absent of public facilities or services, or be dispossessed of public access to their property.

2. Cost for Improvement – The cost for a street or alley closing, or abandonment of any easement or land dedicated to the use of the public shall be paid by the applicant or developer of a proposed project, including cost of improvements to adjacent rights-of-way or relocation of utilities within an existing easement; and

STAFF: Any cost associated with the rights-of-way to be closed will be the responsibility of the applicant or developer, including the cost of improvements to those rights-of-way and adjacent rights-of-way, or the relocation of utilities and any additional agreement reached between the utility provider and the developer.

3. Comprehensive Plan – The extent to which the proposed closure is in compliance with the Goals, Objectives and Plan Elements of the Comprehensive Plan; and

STAFF: The request to close multiple rights-of-way is in compliance the Goals, Objectives and Plan Elements of the Comprehensive Plan as Guideline 7, Policy 1 provides that those who propose new developments bear or reasonably share in the costs of the public facilities and services made necessary by development; Guideline 7, Policy 6 strives to ensure that transportation facilities of new developments are compatible with and support access to surrounding land uses, and contribute to the appropriate development of adjacent lands; Guideline 7, Policy 9 provides that the Planning Commission or legislative body may require the developer to dedicate rights-of-way for street, transit corridors, bikeway and walkway facilities within or abutting the development as set forth in the Land Development Code and/or an adopted urban mobility plan; Guideline 8, Policy 8 states that Adequate street stubs for future roadway connections that support access and contribute to appropriate development of adjacent lands should be provided by new development and redevelopment; and Guideline 14, Policy 7 provides that the design and location of utility easements provide access for maintenance and repair and to minimize negative visual impacts. Any cost associated with the rights-of-way to be closed will be the responsibility of the applicant or developer. Adequate public facilities are available to serve existing and future needs of the community. Any facility required to be placed in an easement or relocated will be done so by the developer. Transportation facilities have been provided to accommodate future access and to not dispossess property owners of public access. All adjacent residential lands maintain access to public infrastructure and utility services will continue to be provided to these lands.

4. Other Matters – Any other matters which the Planning Commission may deem relevant and appropriate; and

STAFF: There are no other relevant matters to be considered by the Planning Commission.

REQUIRED ACTIONS:

- **RECOMMEND** that Louisville Metro Council **APPROVE** or **DENY** the closure request.

NOTIFICATION

Date	Purpose of Notice	Recipients
11-30-18	Hearing before LD&T	1 st tier adjoining property owners Registered Neighborhood Groups in Council District 20
12-20-18	Hearing before PC	1 st tier adjoining property owners Registered Neighborhood Groups in Council District 20
1-11-19	Hearing before PC	Signs posted on subject site

ATTACHMENTS

1. Zoning Map
2. Aerial Photograph

1. **Zoning Map**

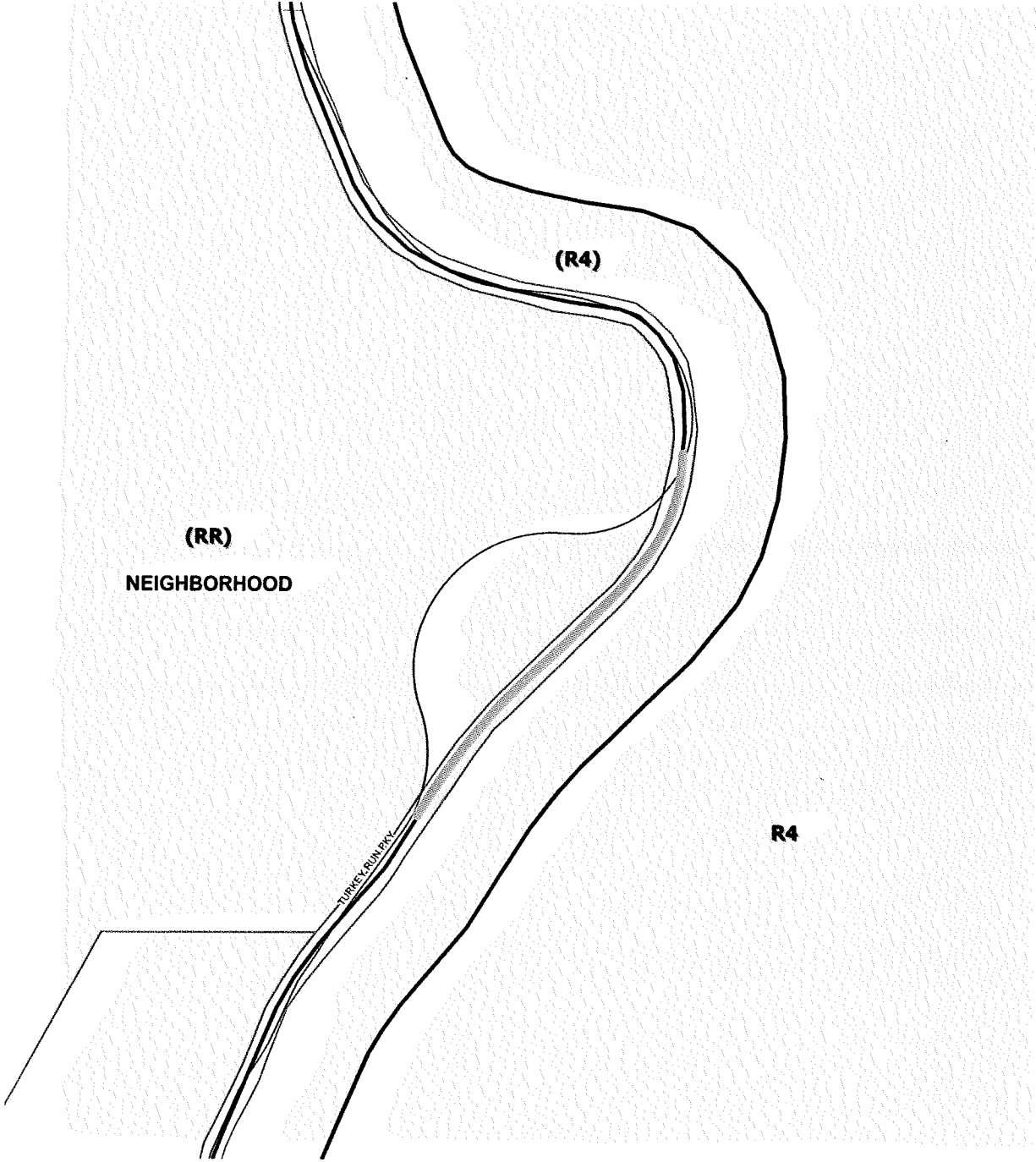

18STREETS1026
feet
240



Copyright (c) 2017 LOUISVILLE AND JEFFERSON COUNTY METROPOLITAN SEWER DISTRICT (MSD), LOUISVILLE WATER COMPANY (LWC), LOUISVILLE METRO GOVERNMENT and JEFFERSON COUNTY PROPERTY VALUATION ADMINISTRATOR (PVA). All Rights Reserved

2. **Aerial Photograph**

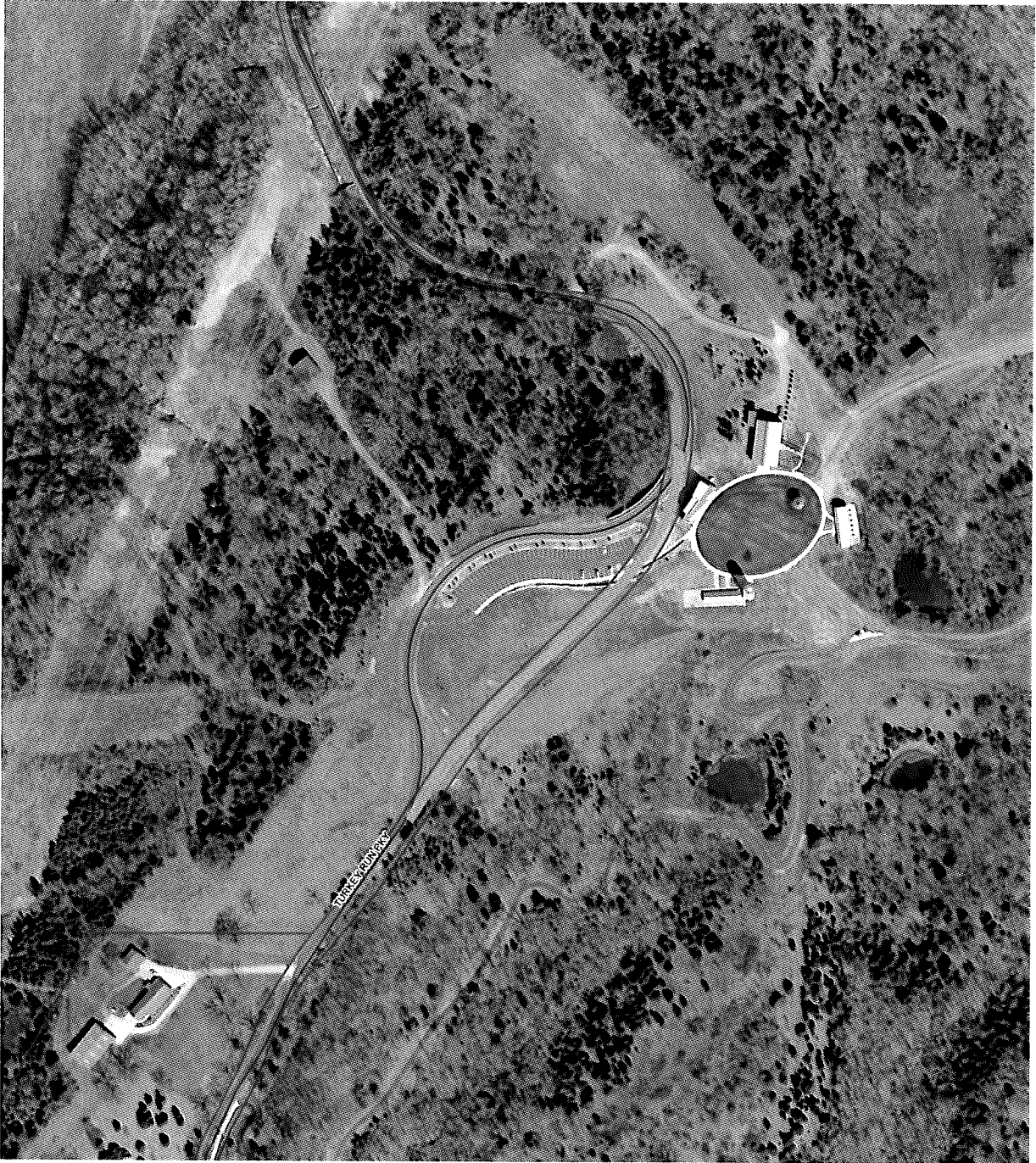

18STREETS1026

feet

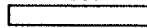

240



Copyright (c) 2017 LOUISVILLE AND JEFFERSON
COUNTY METROPOLITAN SEWER DISTRICT (MSD);
LOUISVILLE WATER COMPANY (LWC);
LOUISVILLE METRO GOVERNMENT and
JEFFERSON COUNTY PROPERTY VALUATION
ADMINISTRATOR (PVA). All Rights Reserved

Land Development and Transportation Committee
Staff Report
December 13, 2018



Case No:	18STREETS1026
Project Name:	Turkey Run Pkwy Closure
Location:	Section of Turkey Run Pkwy
Owner(s):	Louisville Metro
Applicant:	21 st Century Park
Jurisdiction:	Louisville Metro
Council District:	20 – Stuart Benson
Case Manager:	Jay Lockett, Planner I

REQUEST(S)

- Closure of Right-of-Way

CASE SUMMARY/BACKGROUND

The applicant is proposing to close a portion of Turkey Run Pkwy. The roadway was constructed outside of the bounds of the existing right-of-way. A preliminary subdivision plan was approved under docket 18SUBDIV1020 to correct the right-of-way to match the roadway. This closure is required prior to the recording of the plat.

STAFF FINDING

The closure plat is in order and ready to be scheduled for a public hearing.

TECHNICAL REVIEW

All affected agencies have been notified in accordance with Land Development Code policies. None have raised any objections or concerns with the closure.

INTERESTED PARTY COMMENTS

Staff has received no interested party comments on this proposal.

REQUIRED ACTIONS:

- **SCHEDULE** the case for a **PUBLIC HEARING**.

NOTIFICATION

Date	Purpose of Notice	Recipients
11-30-18	Hearing before LD&T	1 st tier adjoining property owners Registered Neighborhood Groups in Council District 20

ATTACHMENTS

1. Zoning Map
2. Aerial Photograph

1. Zoning Map

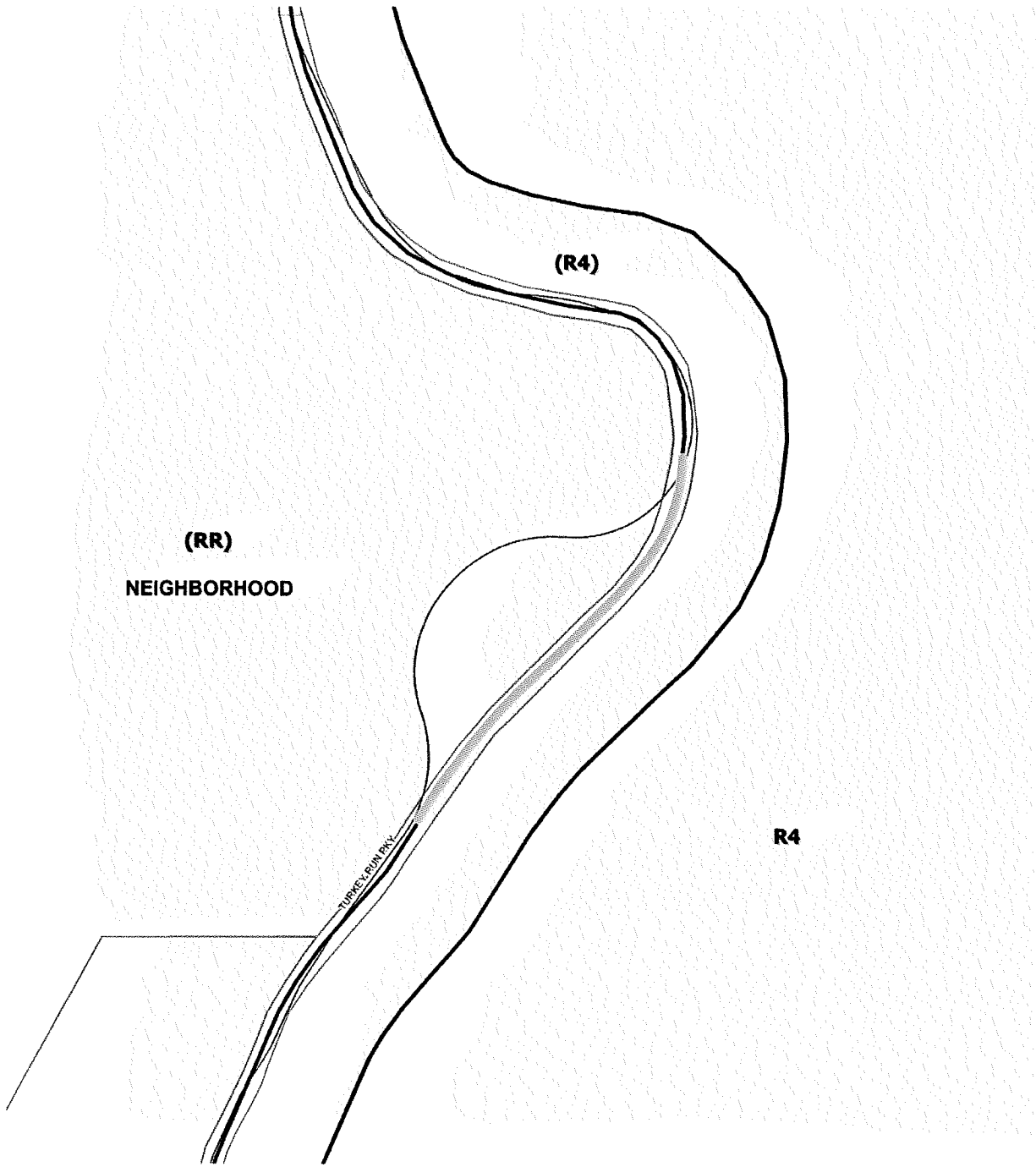

18STREETS1026
feet
240



Copyright © 2017, LOUISVILLE AND JEFFERSON COUNTY METROPOLITAN SEWER DISTRICT (MSD), LOUISVILLE WATER COMPANY (LWC), LOUISVILLE METRO GOVERNMENT and JEFFERSON COUNTY PROPERTY VALUATION ADMINISTRATOR (PVA). All Rights Reserved.

2. Aerial Photograph

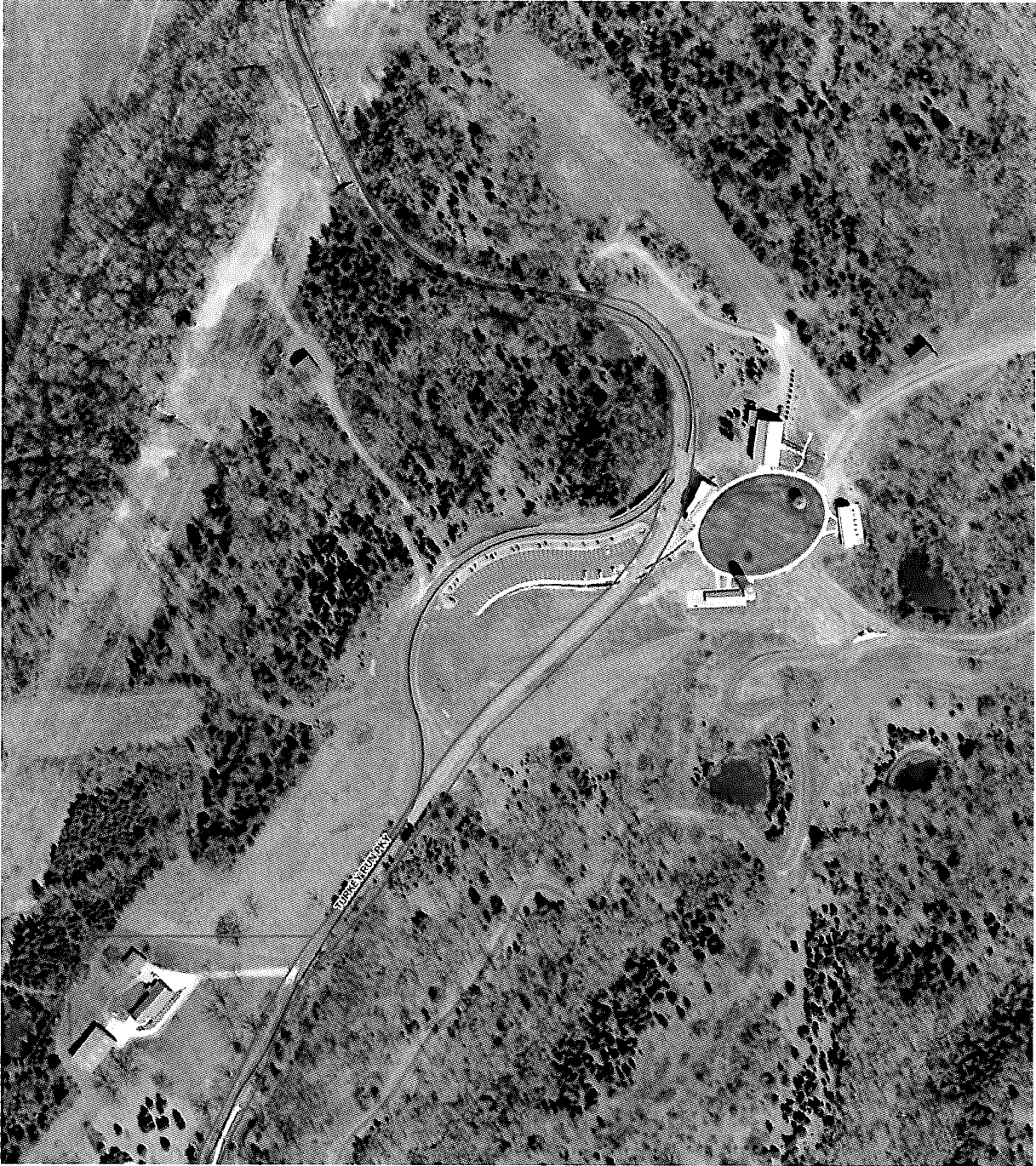

18STREETS1026

feet

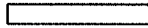

240



Copyright (c) 2017 LOUISVILLE AND JEFFERSON COUNTY METROPOLITAN SENIOR DISTRICT (MSD), LOUISVILLE WATER COMPANY (LWC), LOUISVILLE METRO GOVERNMENT and JEFFERSON COUNTY PROPERTY VALUATION ADMINISTRATION (PVA). All Rights Reserved