

43 x 93

PROPERTY OWNER'S OBLIGATION

Certain improvements in this subdivision are required by the... The owner of every lot in this subdivision...

NOTICE OF BOND REQUIREMENT

After construction and before the final plat is recorded... The amount of the bond shall be determined by the...

CERTIFICATE OF RESERVATION OF SANITARY SEWER AND DRAINAGE EASEMENT

An easement for sanitary sewer and drainage purposes is hereby reserved... The easement shall be shown on the plat...

CERTIFICATE OF RESERVATION OF ELECTRIC & TELEPHONE EASEMENTS

The easement for electric and telephone lines is hereby reserved... The easement shall be shown on the plat...

CERTIFICATE OF OWNERSHIP AND DEDICATION

This is to certify that the undersigned is the owner of the... and that he hereby dedicates to the public...

CERTIFICATE OF APPROVAL

Approved this 14th day of November 1997... LOUISVILLE AND JEFFERSON COUNTY PLANNING COMMISSION

CERTIFICATE OF ACKNOWLEDGEMENT

I hereby certify that the plat and survey were made under my... and that the same are correct and true to the best of my...

LAND SURVEYOR'S CERTIFICATE

I hereby certify that the plat and survey were made under my... and that the same are correct and true to the best of my...

- 1. 1093'21.28" W 16.28' R=2150.00'
2. 1093'21.28" W 16.28' R=2150.00'
3. 1093'21.28" W 16.28' R=2150.00'
4. 1093'21.28" W 16.28' R=2150.00'
5. 1093'21.28" W 16.28' R=2150.00'

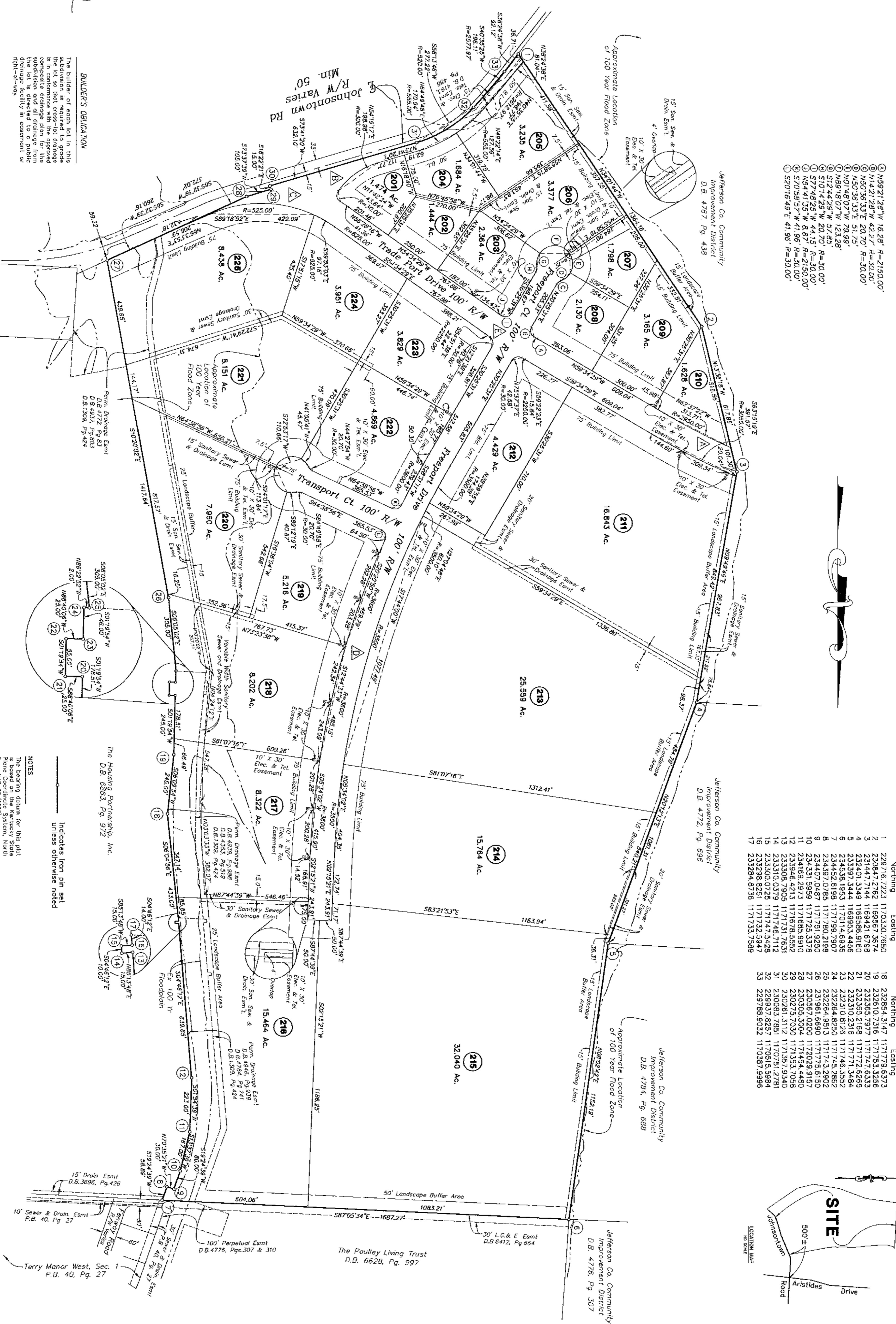

Table with 4 columns: Northing, Easting, Northing, Easting. Contains coordinate data for various points on the site.

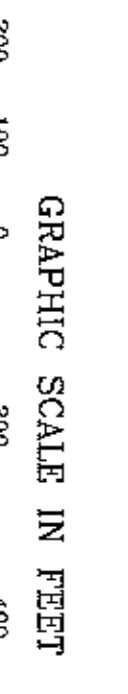
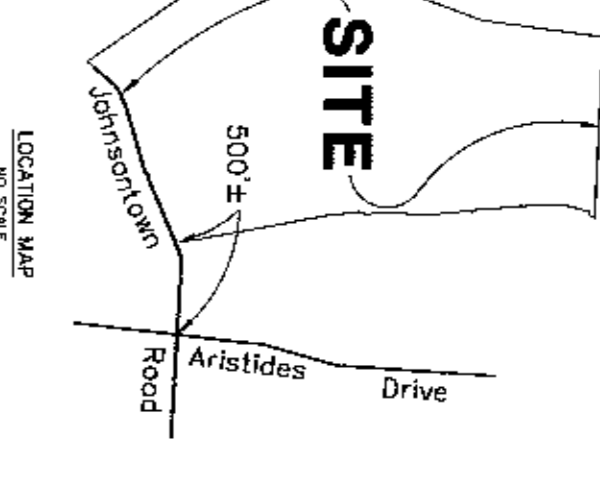

Table with 2 columns: Vertical Scale, Horizontal Scale. Values: Vertical Scale: NONE, Horizontal Scale: 1"=200'

RIVERPORT, PHASE III
LOUISVILLE & JEFFERSON COUNTY
RIVERPORT AUTHORITY
JEFFERSON COUNTY, KENTUCKY

PRESNELL ASSOCIATES INC
717 West Main Street, Louisville, Kentucky 40202
(502) 565-2222 Fax (502) 566-3058 www.presnellgroup.com

43 x 93

43 x 93

43 x 93