

5

4

3

2

1

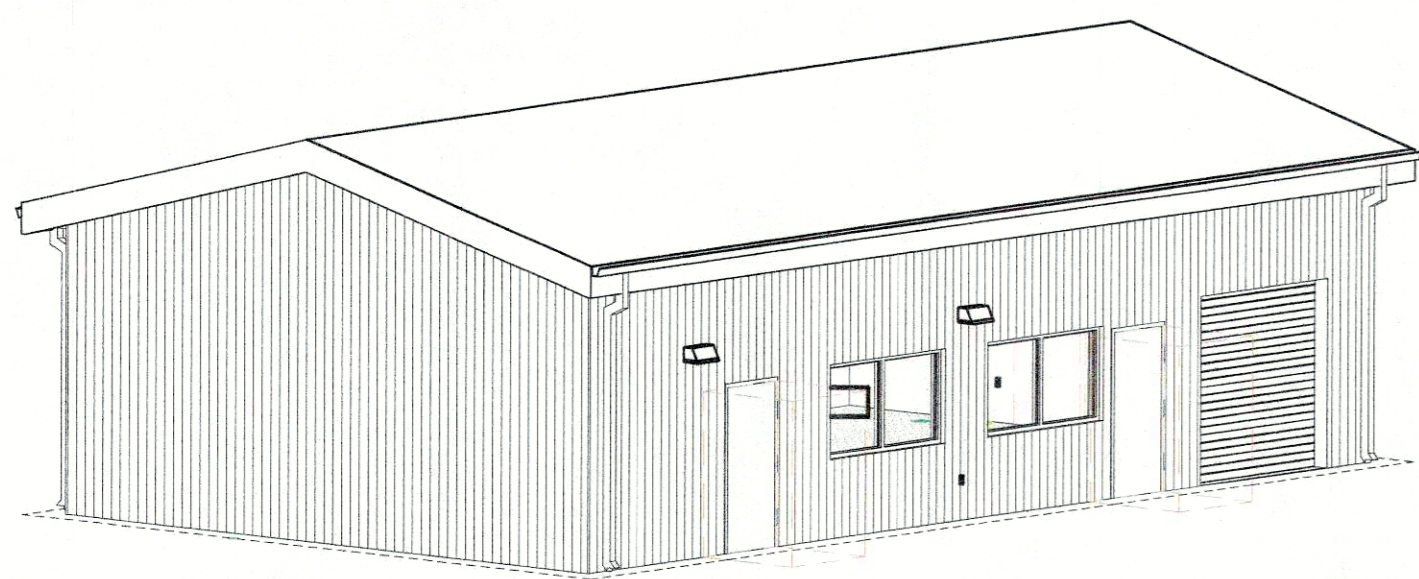

1A 3D PERSPECTIVE

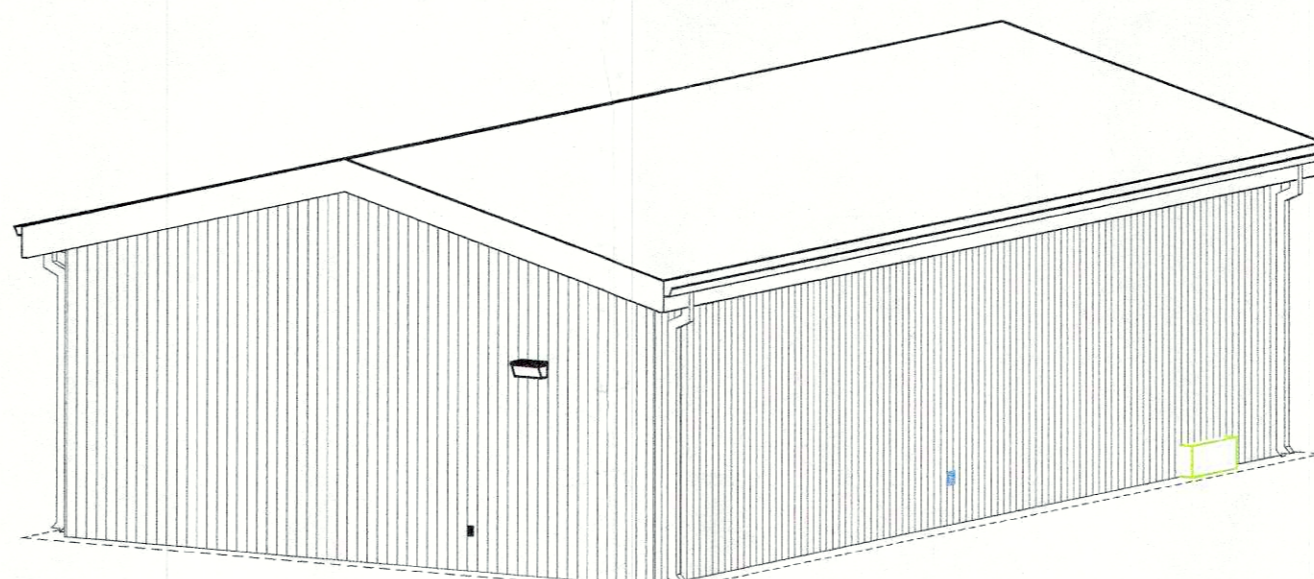

1B 3D PERSPECTIVE

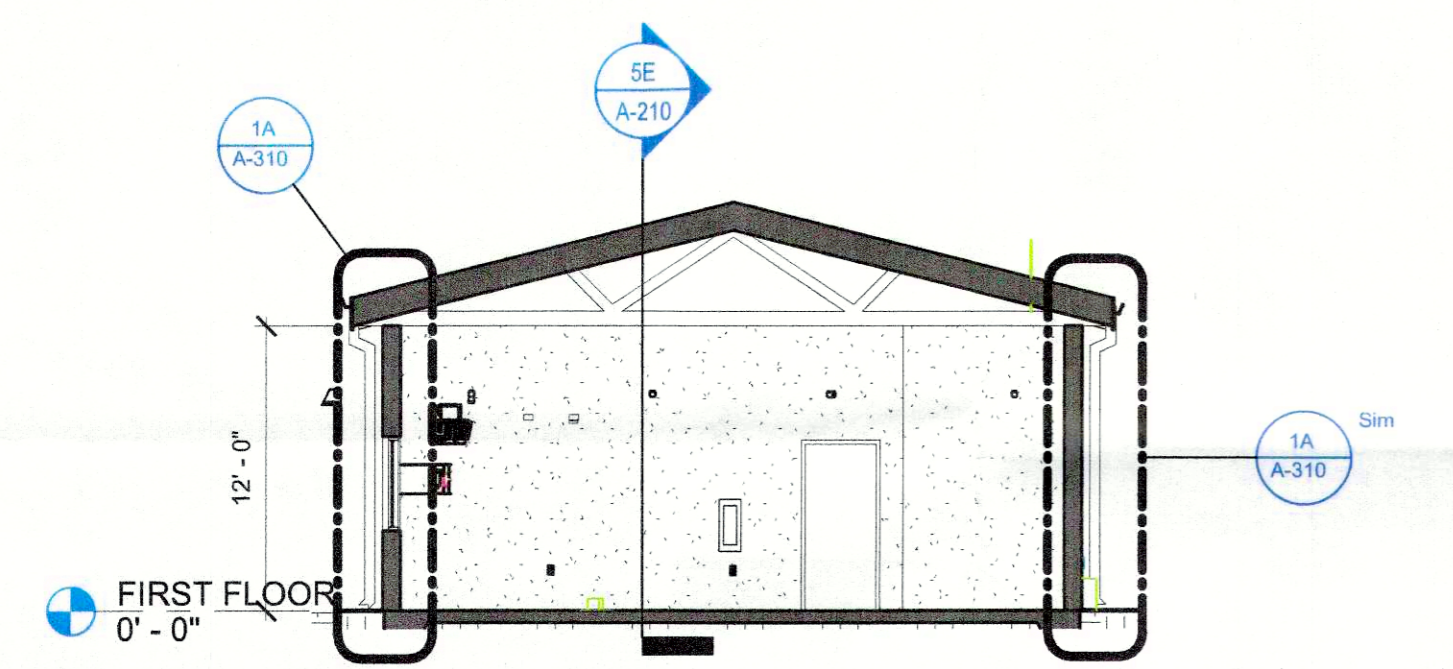

5D BUILDING SECTION
1/8" = 1'-0"

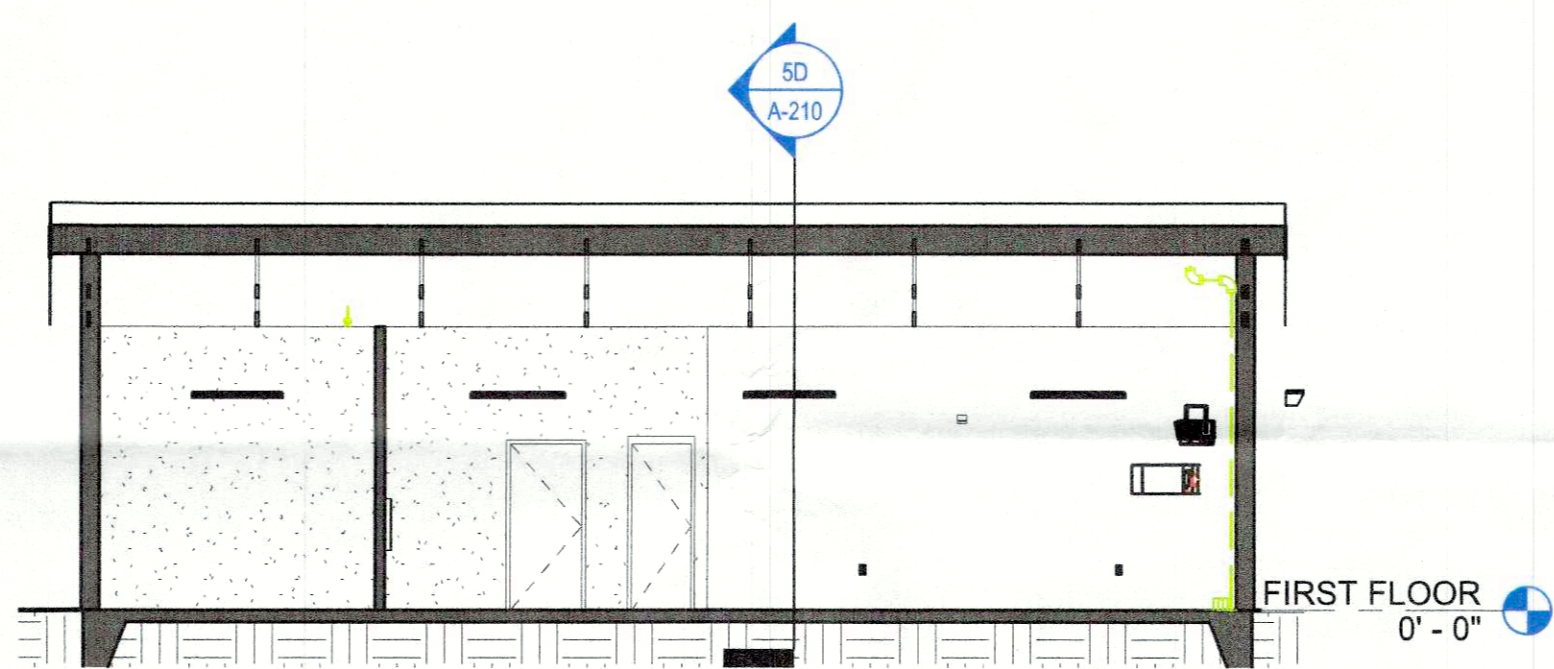

5E BUILDING SECTION
1/8" = 1'-0"

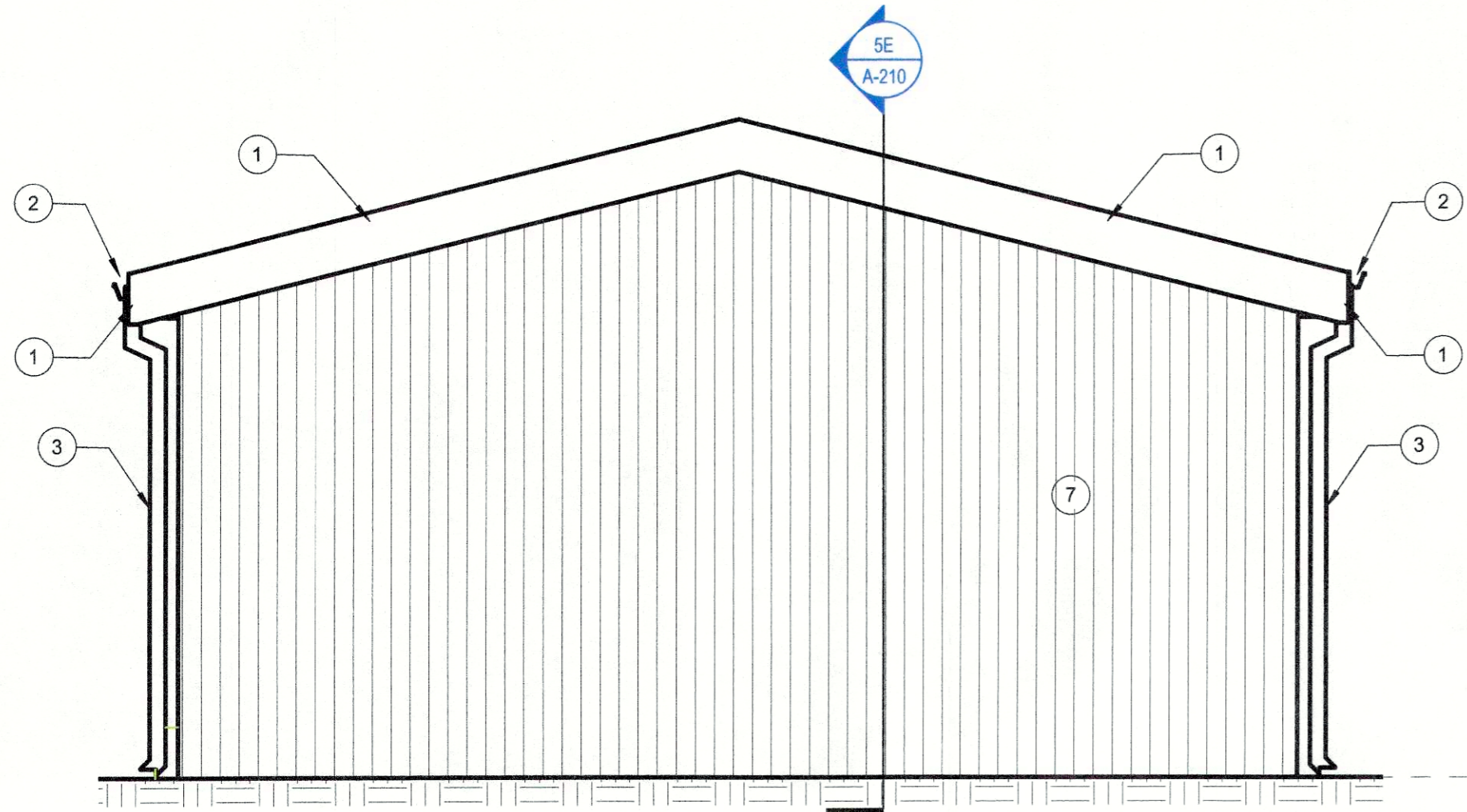

4E WEST ELEVATION
1/4" = 1'-0"

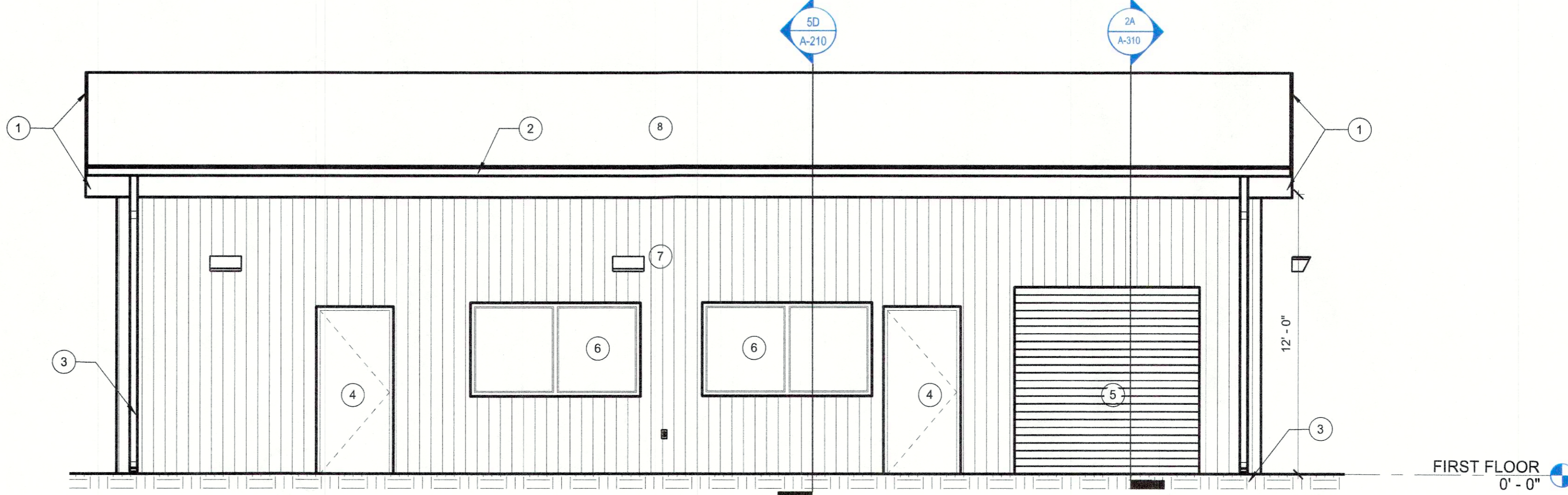

3E SOUTH ELEVATION
1/4" = 1'-0"

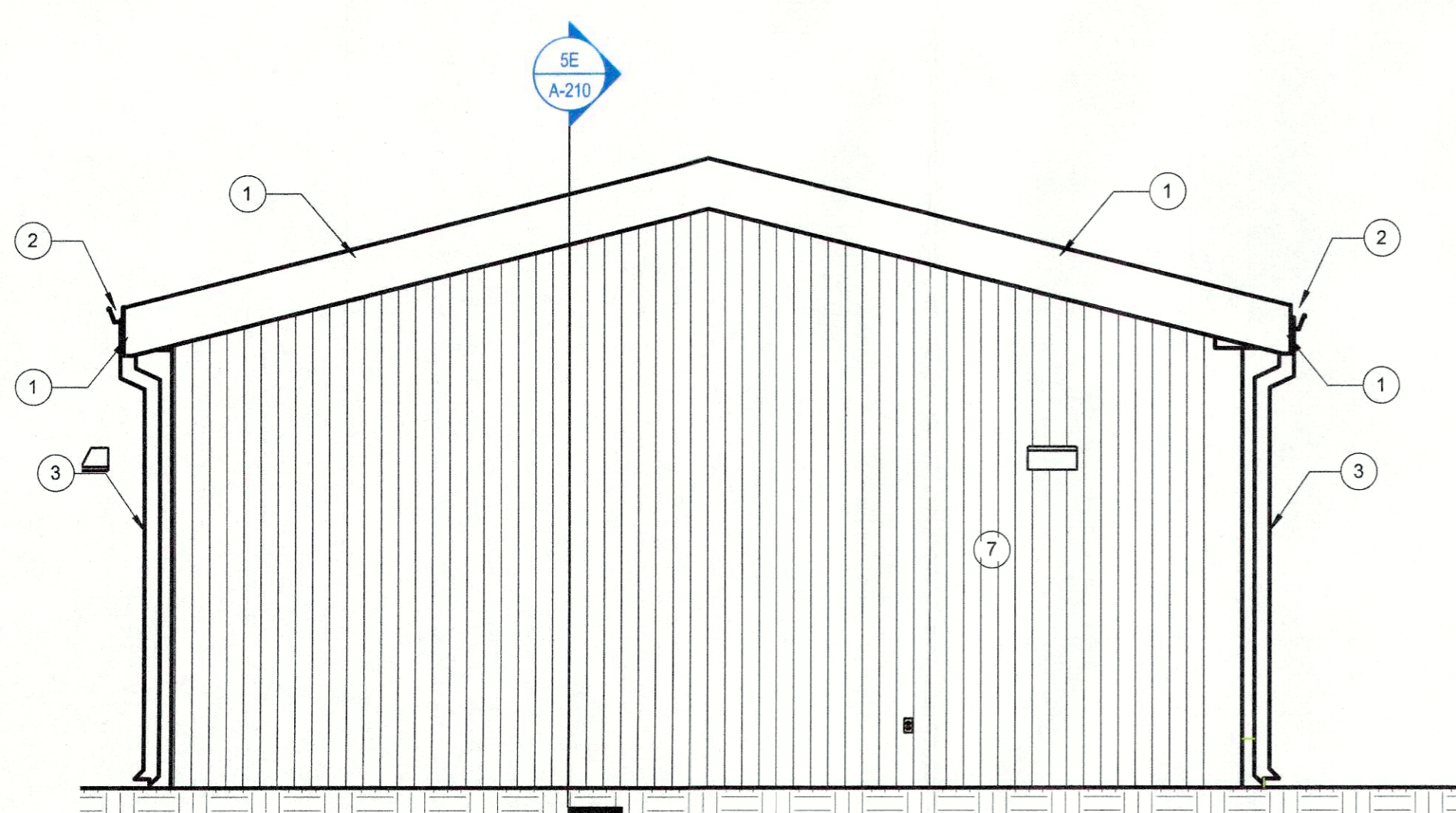

4D EAST ELEVATION
1/4" = 1'-0"

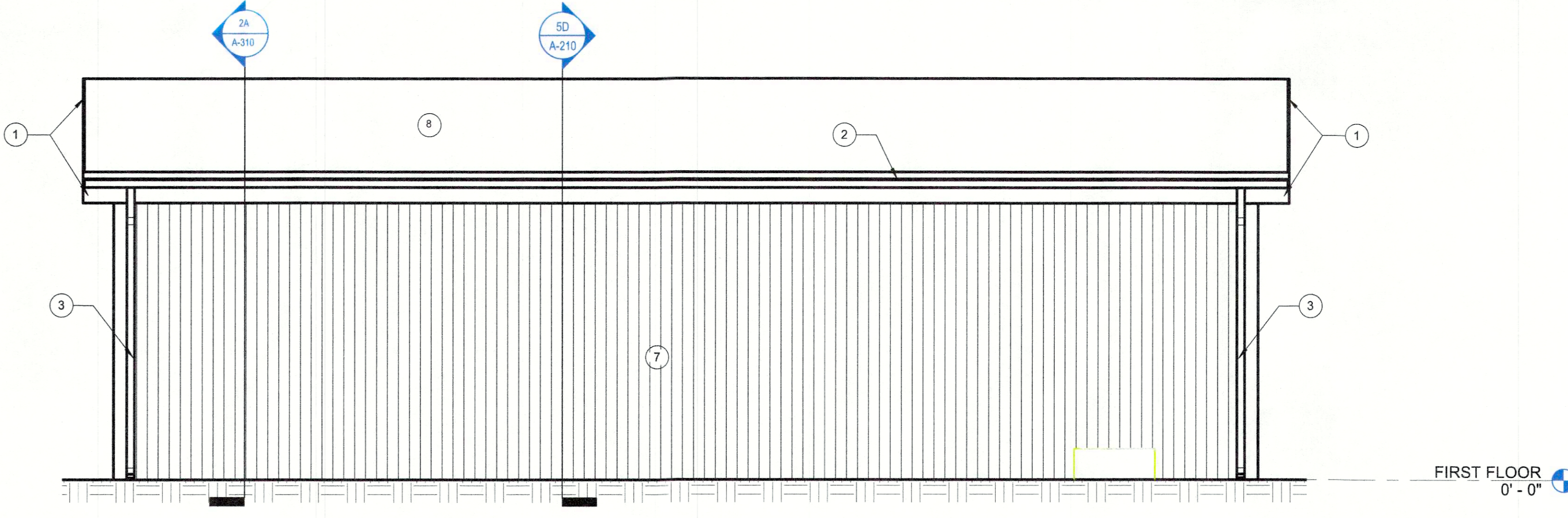

3D NORTH ELEVATION
1/4" = 1'-0"

EXTERIOR FINISH SCHEDULE

THIS LEGEND IS PROVIDED FOR REFERENCE PURPOSES ONLY. PRODUCTS/COLORS INDICATED ARE BASED ON BASIS OF DESIGN MANUFACTURERS; REFER TO SPECIFICATIONS FOR LIST OF ACCEPTED EQUAL MANUFACTURERS/PRODUCTS.

SPEC SECTION	MAT'L	MARK	COLOR: BASIS OF DESIGN
07 46 46	FIBER CEMENT SIDING	A.	COLOR TO MATCH ADJACENT BUILDINGS ON SITE.
07 71 00	FASCIA, GUTTERS, DOWNSPOUTS		FINISH TO MATCH ROOF
07 92 00	SEALANTS		ALL SEALANTS USED IN SIDING SHALL MATCH THE SIDING ALL SEALANTS USED IN EXPOSED CONCRETE SHALL MATCH THE SURROUNDING COLOR CONCRETE UNLESS NOTED OTHERWISE ALL SEALANTS USED TO SEAL AROUND EXTERIOR WINDOWS AND DOOR FRAMES SHALL MATCH THE WINDOW AND DOOR FRAME COLOR.
08 11 13	HM DOORS AND FRAMES		PAINT COLOR AS SELECTED BY ARCHITECT
08 36 13	OH SECTIONAL DOOR		COLOR AS SELECTED BY ARCHITECT

BUILDING ELEVATION NOTES

#	Note
1	07 71 00 - METAL FASCIA / TRIM. COLOR AS SELECTED BY ARCHITECT FROM MANUFACTURERS FULL RANGE.
2	07 71 00 - METAL GUTTER. COLOR AS SELECTED BY ARCHITECT FROM MANUFACTURERS FULL RANGE.
3	07 71 00 - METAL DOWNSPOUT. COLOR AS SELECTED BY ARCHITECT FROM MANUFACTURERS FULL RANGE.
4	08 11 13 - HOLLOW METAL DOOR AND FRAME WITH 09 96 00 - HIGH PERFORMANCE COATING. COLOR AS SELECTED BY ARCHITECT FROM MANUFACTURERS FULL RANGE.
5	08 36 13 - OVERHEAD SECTIONAL DOOR.
6	09 51 13 - ALUMINUM WINDOWS
7	07 46 46 - FIBER CEMENT SIDING
8	07 31 13 - ROOF TYPE SH-1.



SCHMIDT ASSOCIATES

415 Massachusetts Avenue
Indianapolis, IN 46204
www.schmidt-arch.com

Project No. 2021-082.MSB
Project Date 08.05.2022
Produced TP



Sarah K. Hempstead
These Drawings and Specifications, and all copies thereof are and shall remain the property and copyright of the Architect. They shall be used only with respect to this Project, and are not to be used on any other Project or Work without prior written permission from the Architect.

#	Revision	Date

Ephraim McDowell Dr.
Louisville, Kentucky

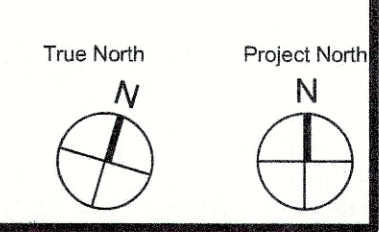

HOSPARUS HEALTH

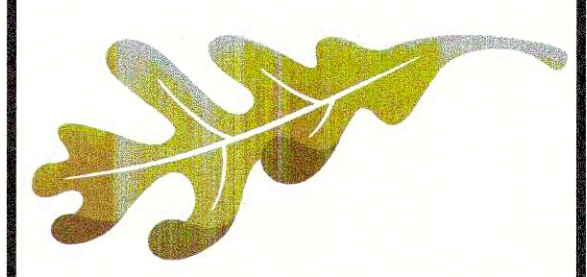

MAINTENANCE AND STORAGE BUILDING

**BUILDING ELEVATIONS & BUILDING SECTIONS
A-210**

RECEIVED
OCT 10 2022
PLANNING & DESIGN SERVICES

22-DDP-0115

5

4

3

2

1

EXTERIOR FINISH SCHEDULE

THIS LEGEND IS PROVIDED FOR REFERENCE PURPOSES ONLY. PRODUCTS/COLORS INDICATED ARE BASED ON BASIS OF DESIGN MANUFACTURERS. REFER TO SPECIFICATIONS FOR LIST OF ACCEPTED EQUAL MANUFACTURES/PRODUCTS.

SPEC SECTION	MAT'L	COLOR: BASIS OF DESIGN
0443413	MANUFACTURED CAST STONE	MOUNTAIN STONE - BUILDER SERIES PATTERN: TRADITIONS COLOR: "ASPEN"
074646	SIDING	TRESPA PURA NFC - COLOR: TO BE SELECTED BY ARCHITECT
073113.13	FIBERGLASS-BASED ASPHALT SHINGLES	ATLAS ROOFING, STORM MASTER SHAKE
074213.13	METAL WALL PANEL	DK. BRONZE
077100	FASCIA, GUTTERS, DOWNSPOUTS	DK. BRONZE
079200	SEALANTS	ALL SEALANTS USED IN MASONRY CONTROL JOINTS SHALL MATCH THE MASONRY MORTAR ALL SEALANTS USED IN EXPOSED CONCRETE SHALL MATCH THE SURROUNDING COLOR CONCRETE UNLESS NOTED OTHERWISE ALL SEALANTS USED TO SEAL AROUND EXTERIOR WINDOWS AND DOOR FRAMES SHALL MATCH THE WINDOW AND DOOR FRAME COLOR.
081113	HM DOORS AND FRAMES	PAINT COLOR AS SELECTED BY ARCHITECT
084113, 084413	ALUM. STOREFRONT CURTAINWALL	KAWNEER 451 UT - DK. BRONZE 1600 UT - DK. BRONZE
088000	GLAZING	IG SUNGUARD SUPER NEUTRAL 54

BUILDING ELEVATION NOTES

#	Note
1	07 71 00 - DOWNSPOUT DOWN TO BOOT
2	07 31 13 - SHINGLED RIDGE VENT
3	07 71 00 - 5" METAL GUTTER
4	07 46 46 - TRESPA FASCIA PANEL
5	08 44 13 - ALUMINUM CURTAIN WALL
6	04 42 00 - MASONRY TYPE 1
7	04 42 00 - MASONRY WATERTABLE
8	07 42 13.13 - METAL WALL PANEL
9	07 31 13 - ROOF TYPE SH-1 - SHINGLED
11	07 46 46 - SIDING TYPE 1 (HORIZONTAL)
12	08 41 13 - ALUMINUM STOREFRONT SYSTEM
13	TRESPA PURA ROOF SCREEN WALL SEE WALL SECTION 5A/A-311 AND REF. S-SERIES DRAWINGS FOR STRUCTURAL SUPPORTS.
14	FUTURE SIGNAGE, COORDINATE WITH OWNER



Project No. 2021-082.GCC
 Project Date 08.05.2022
 Produced TP



Sarah K. Hempstead
 These Drawings and Specifications, and all copies thereof are and shall remain the property and copyright of the Architect. They shall be used only with respect to this Project and are not to be used on any other Project or Work without prior written permission from the Architect.

#	Revision	Date
---	----------	------

D

C

B

A

D

C

B

A

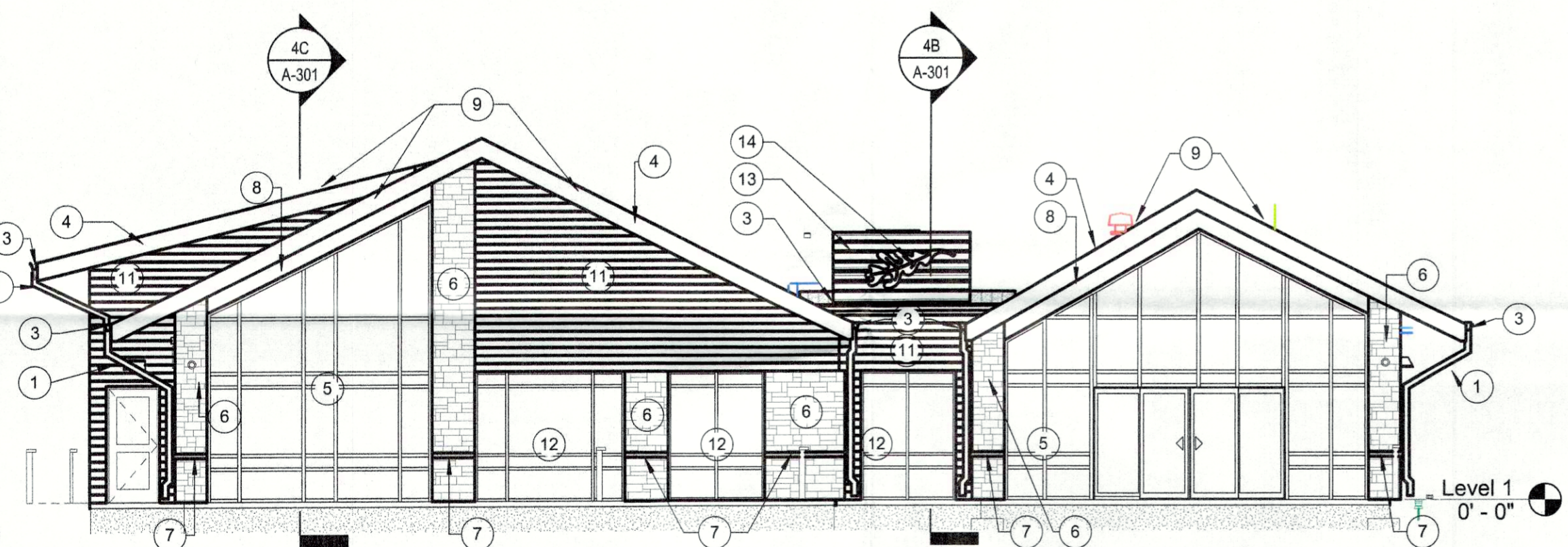

4B WEST ELEVATION
1/8" = 1'-0"

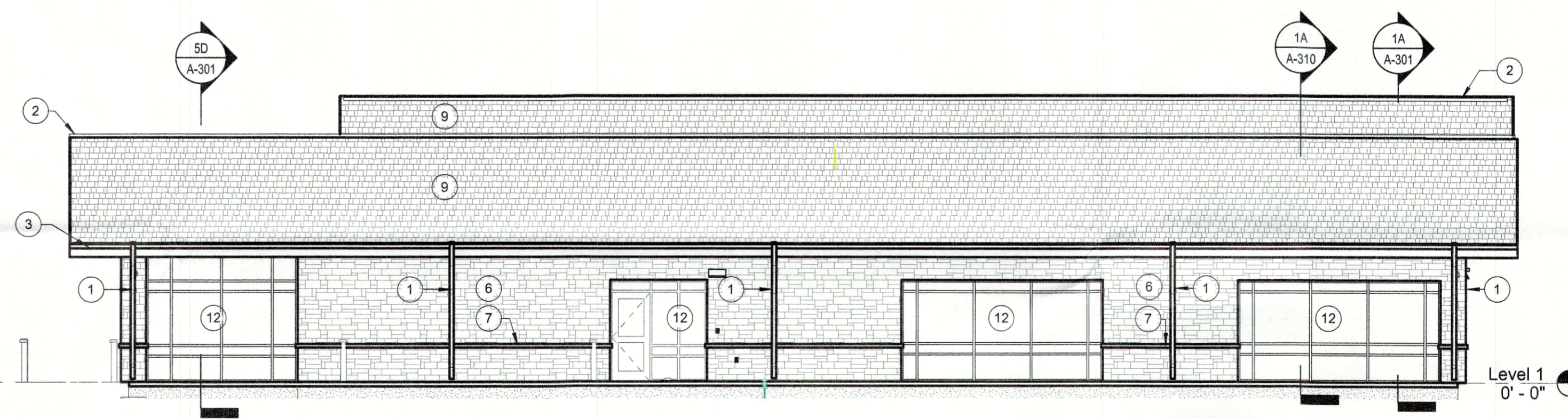

1B SOUTH ELEVATION
1/8" = 1'-0"

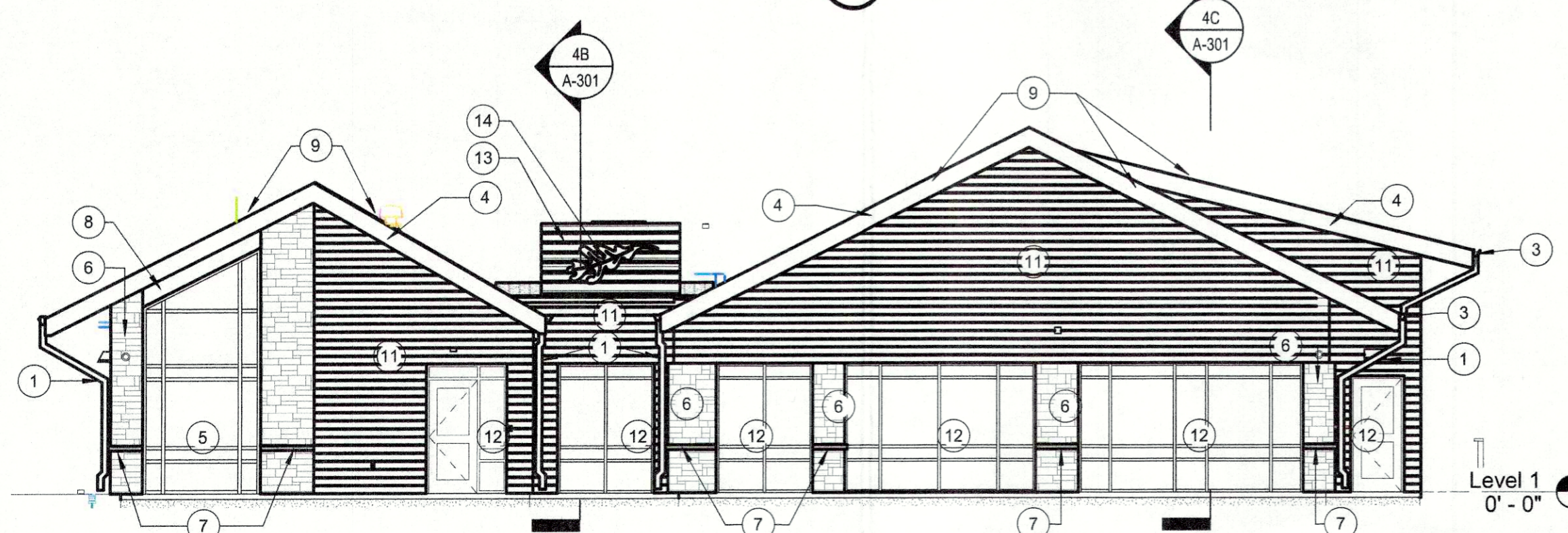

4A EAST ELEVATION
1/8" = 1'-0"

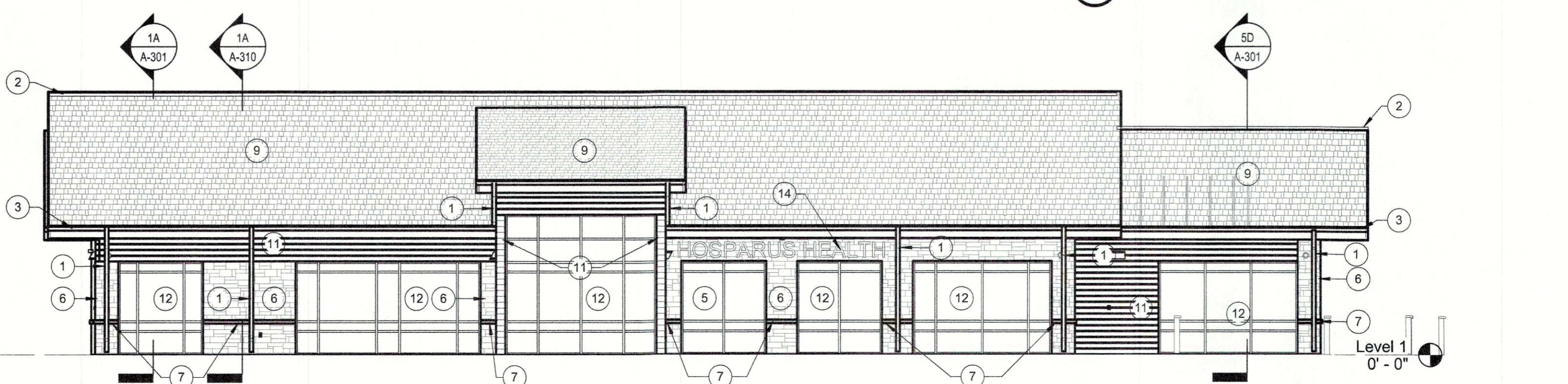

1A NORTH ELEVATION
1/8" = 1'-0"

3532 Ephraim McDowell Dr,
 Louisville, KY 40205

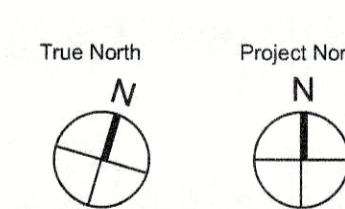

HOSPARUS
 HEALTH



GRIEF COUNSELING
 CENTER

BUILDING
 ELEVATIONS

A-210

RECEIVED
 OCT 10 2022
 PLANNING & DESIGN
 SERVICES

22-DDP-0115

5

4

3

2

1

D

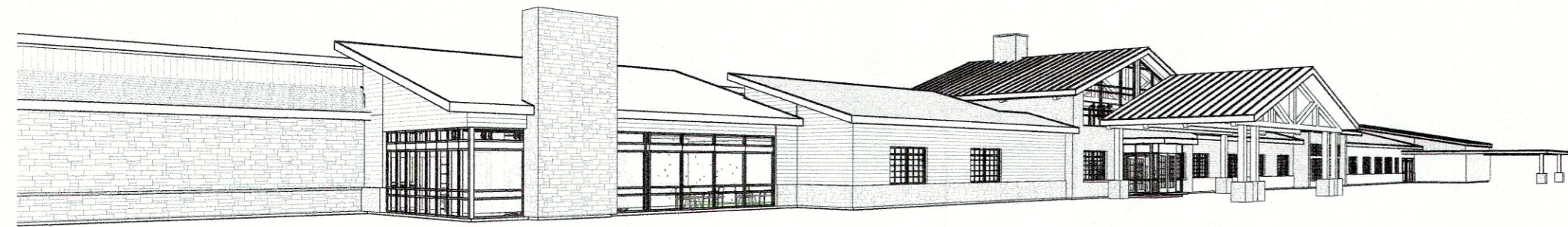

4D Southwest Perspective

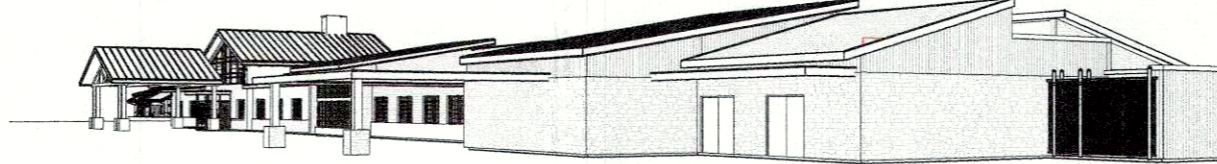

3D Southeast Perspective

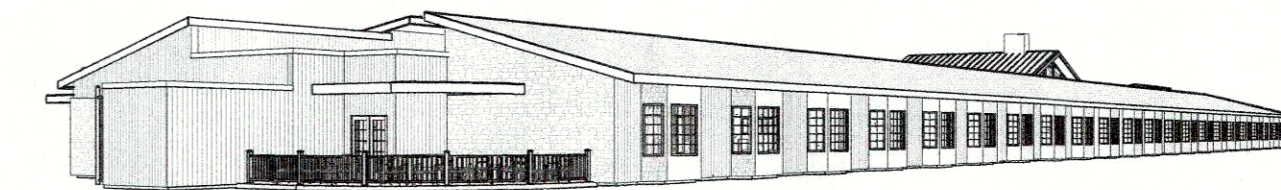

1D West Perspective

C

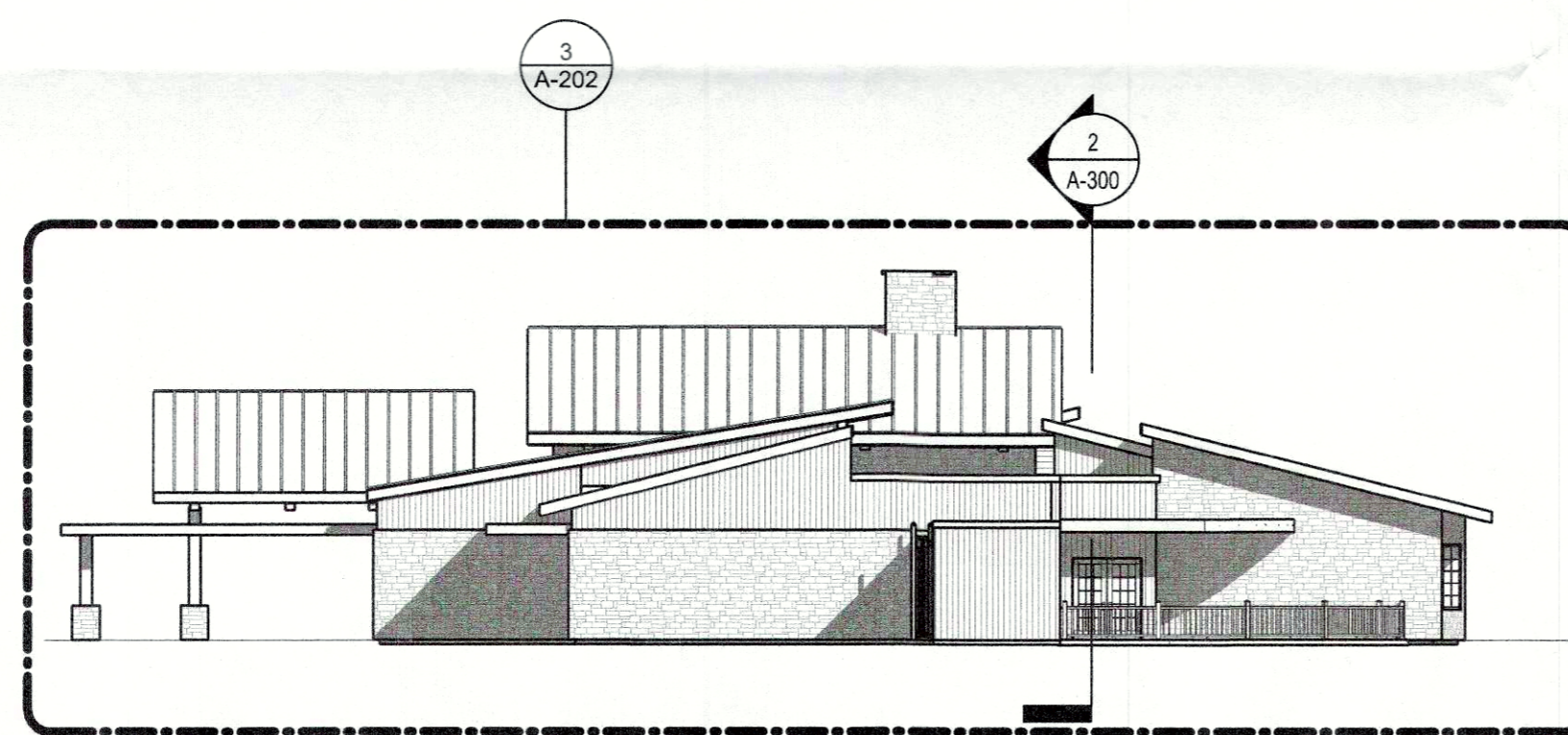

3C WEST ELEVATION
1/16" = 1'-0"

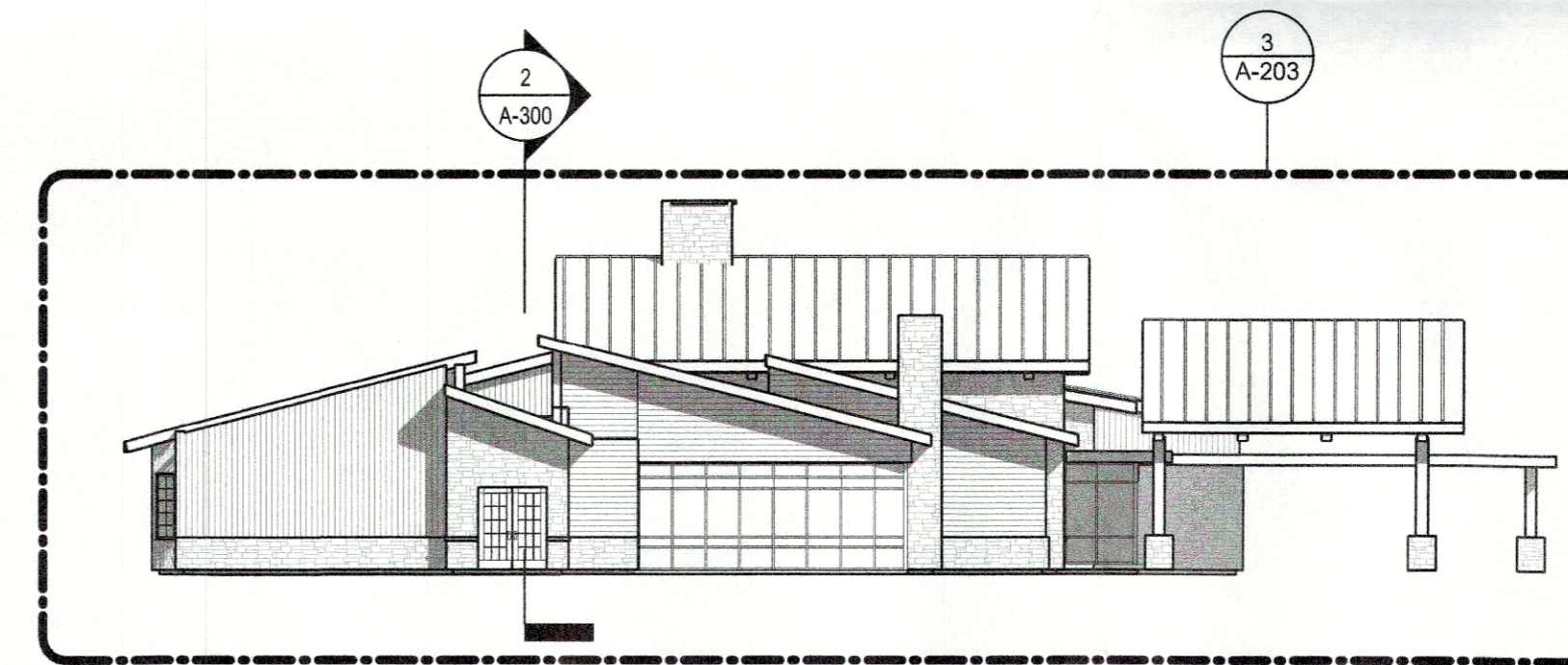

1C EAST ELEVATION
1/16" = 1'-0"

B

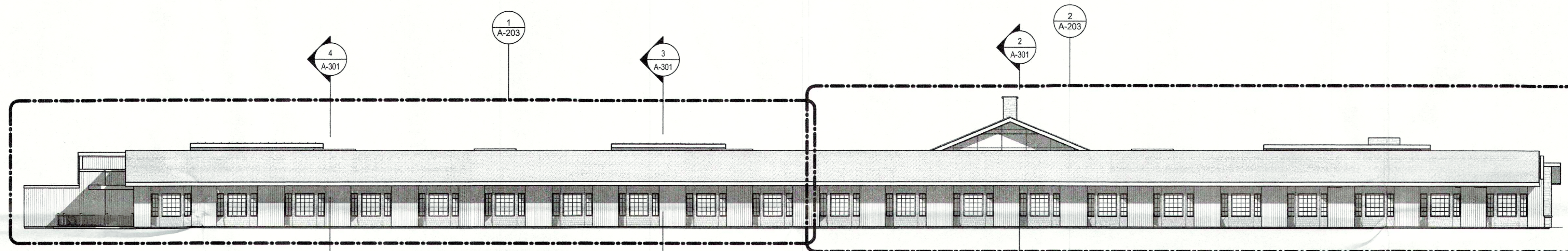

1B SOUTH ELEVATION
1/16" = 1'-0"

A

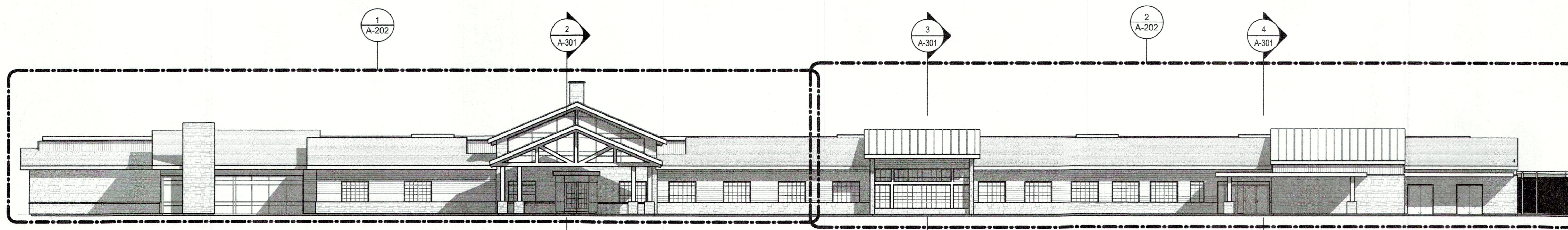

1A NORTH ELEVATION
1/16" = 1'-0"

5

4

3

2

1



SCHMIDT
ASSOCIATES

415 Massachusetts Avenue
Indianapolis, IN 46204
www.schmidt-arch.com

Project No. 2021-082.1CG

Project Date 05/26/22

Produced Author

**SD Set Not
For
Construction**

These Drawings and Specifications, and all copies thereof are and shall remain the property and copyright of the Architect. They shall be used only with respect to the Project and are not to be used on any other Project or Work without prior written permission from the Architect.

Revision Date

#	Revision	Date

3532 Ephraim McDowell Dr,
Louisville, KY 40205



HOSPARUS HEALTH
Hosparus Health

RECEIVED

OCT 10 2022

PLANNING & DESIGN
SERVICES

Inpatient Care Unit
(IPU)

BUILDING
ELEVATIONS

A-201

22-DDP-0115



HOSPITAL
HEALTH



RECEIVED

OCT 10 2022

PLANNING
DESIGN

22-DDP-015

RECEIVED
OCT 10 2022
PLANNING &
DESIGN SERVICES



HOSPARUS
HEALTH



22-DDP-0115

RECEIVED

OCT 10 2022

PLANNING &
DESIGN SERVICES



HOSPARUS
HEALTH



22-DPP-B115