

PROPOSED LEFT - EAST - ELEVATION
SCALE: 1/8" = 1'-0"

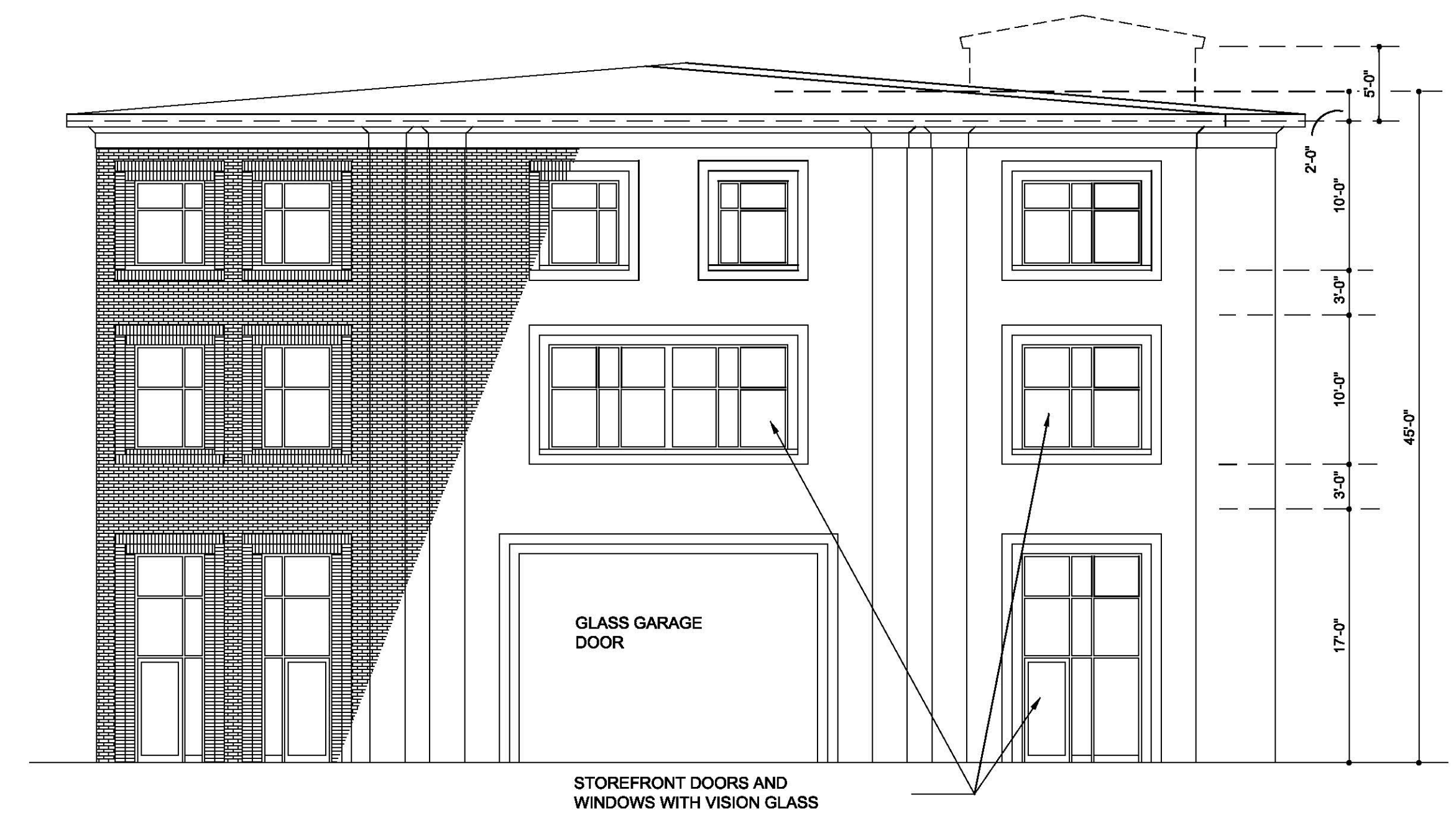

PROPOSED FRONT - NORTH - ELEVATION
SCALE: 1/8" = 1'-0"



PROPOSED REAR - SOUTH - ELEVATION
SCALE: 1/8" = 1'-0"

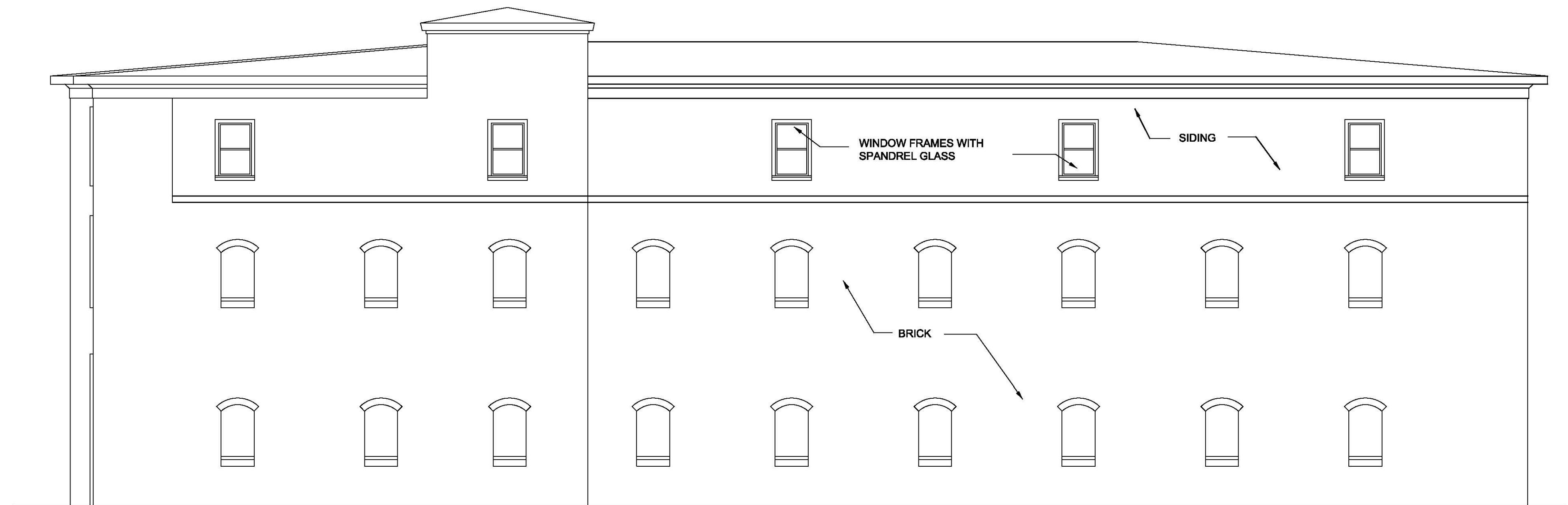

PROPOSED RIGHT - WEST - ELEVATION
SCALE: 1/8" = 1'-0"

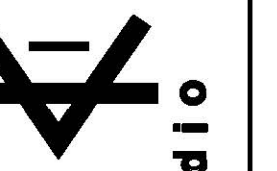

studio

studio kremer architects

1231 South Shelby Street, Louisville, KY 40203
TEL 502.499.1100 FAX 499.1101

CHESTNUT DEVELOPMENT
LOUISVILLE, KENTUCKY

PROPOSED ELEVATIONS
PROPOSED STORAGE BUILDING
722 EAST CHESTNUT STREET
LOUISVILLE, KENTUCKY

DATE : 08/13/2020
DRAWN BY : sk
CHECKED BY :
REVISIONS :
1 02/03/2021

2020-014

PR2