

**Louisville Metro Council City Agency Request**  
**Neighborhood Development Fund (NDF)**  
**▪ Capital Infrastructure Fund (CIF)**  
**Municipal Aid Program (MAP)**  
**Paving Fund (PAV)**

**Primary Sponsor:** Councilman Brandon Coan

**Amount:** \$15,000 **Date:** 9/26/17

**Description of program/project including public purpose, additional funding sources, location of project/program and any external grantee(s):**  
Installing a hardened median at the intersection of Speed and Lauderdale. Cost includes sawcutting, removal of asphalt pavement, installation of an "island" typed header curb with a historic-mix concrete median that will be painted with yellow stripes.

**City Agency:** Public Works  
**Contact Person:** Steve Kurowsky  
**Agency Phone:** 502 574 8743

**I have reviewed this request for an expenditure of city tax dollars, and have determined the funds will be used for a public purpose and have the attached documentation from the receiving department concerning the project/expenditure.**

8  [Signature] 15,000 9/26/17  
District # Council Member Signature Amount Date

**Approved by:** \_\_\_\_\_  
Appropriations Committee Chairman Date  
**Clerk's Office & OMB Use Only:**  
Request Amount: \_\_\_\_\_ Amended Amount: \_\_\_\_\_  
Reference #: \_\_\_\_\_ To OMB: \_\_\_\_\_  
Budget Revision #: \_\_\_\_\_  
Account #: \_\_\_\_\_  
To Project Manager: \_\_\_\_\_ Completion Date: \_\_\_\_\_  
Actual Cost: \_\_\_\_\_ Funds Returned: \_\_\_\_\_

## NDF, CIF, MAP OR PAV INTERAGENCY CHECKLIST

<b>Interagency Name:</b> Public Works	
<b>Program/Project Name:</b> Median at the intersection of Speed Ave and Lauderdale Rd	
	<b>Yes/No/NA</b>
<b>Request Form:</b> Is the Request Signed by all Council Member(s) Appropriating Funding?	Yes <input type="checkbox"/>
<b>Request Form:</b> If matching funds are to be used, are they disclosed with account numbers in the request form description?	NA <input type="checkbox"/>
<b>Request Form:</b> If matching funds are to be used, does the amount of the request exclude the matching fund amount?	NA <input type="checkbox"/>
<b>Request Form:</b> If other funds are to be used for this project, are they disclosed with account numbers in the request form description?	NA <input type="checkbox"/>
<b>Funding Source:</b> If CIF is being requested, does Metro Louisville own/will own the real estate, building or equipment? If not, the funding source is probably NDF.	Yes <input type="checkbox"/>
<b>Funding Source:</b> If CIF is being requested, does the project have a useful life of more than one year? If not, the funding source is probably NDF.	Yes <input type="checkbox"/>
<b>Ordinance Required:</b> Is the NDF request to a Metro Agency greater than \$5,000? If so, an ordinance is required.	NA <input type="checkbox"/>
<b>Ordinance Required:</b> Is the request a transfer from NDF to cost center? If so, is the amount given for the fiscal year \$25,000 or less?	NA <input type="checkbox"/>
<b>Supporting Documentation:</b> Does the attachment include a valid estimate and description of cost?	Yes <input type="checkbox"/>

**Submitted by:** Jasmine Masterson

**Date:** 9.26.17

## **Masterson, Jasmine**

---

**From:** Kurowsky, Steve M.  
**Sent:** Thursday, September 21, 2017 12:08 PM  
**To:** Masterson, Jasmine  
**Cc:** Coan, Brandon; Brown, Jeffrey E  
**Subject:** Service Request # 4752783

**Follow Up Flag:** Follow up  
**Flag Status:** Flagged

CM Coan / Jasmine,

I met with my contractor yesterday and went over this project. My updated cost estimate for putting in a hardened median at the intersection of Speed & Lauderdale is \$12,200. This includes costs for sawcutting, removal of asphalt pavement, installation of an "Island" typed header curb with a concrete median that will be painted with yellow stripes, just like the way it is out there now (the picture attached is a smidge misrepresentative). Since this area is in the Louisville National Register District, I included the costs for Historic Concrete. I would like to ask for a total of \$15,000 for a little wiggle room during the construction process.

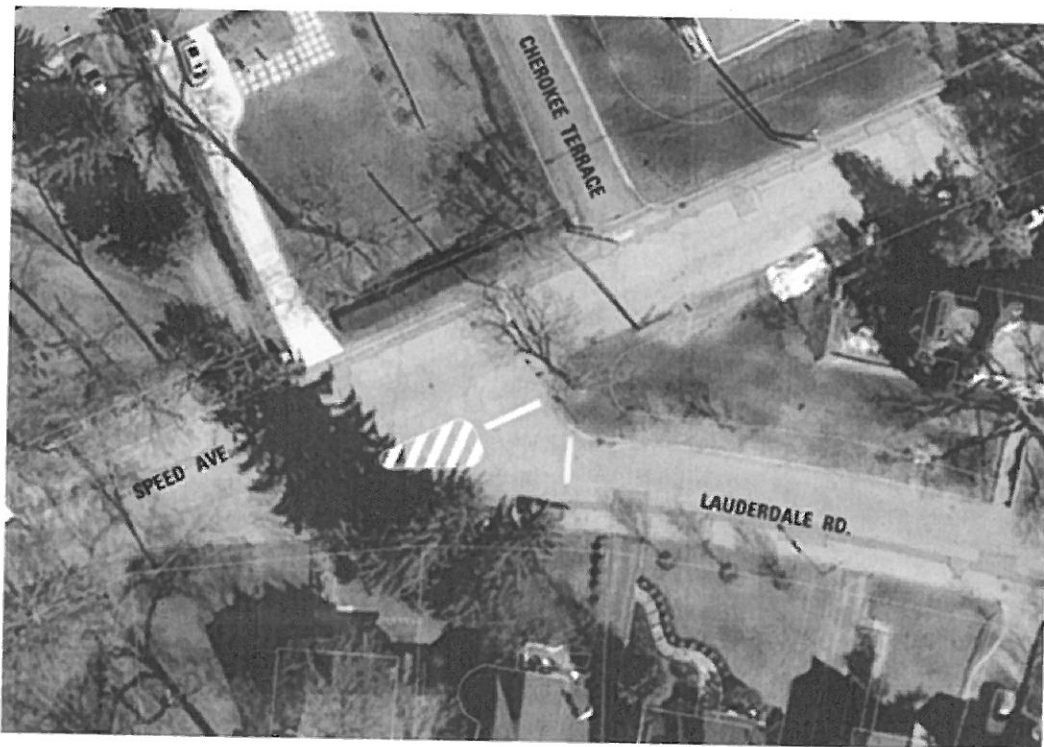

If you have any questions regarding anything related to this work, please don't hesitate to contact me.

Thanks,

**Steve Kurowsky, PE**  
Louisville Metro Public Works & Assets  
Streets & Roads  
Metro Development Center  
444 South 5<sup>th</sup> Street, Suite 400