

*Bill Dieruf*  
Mayor



*Schuyler Olt*  
City Attorney

*Where Community and Commerce Meet*

June 12, 2017

Mr. H. Stephen Ott  
Clerk, Louisville Metro Council  
601 West Jefferson Street  
Louisville, KY 40202

Re: *Request for Annexation Approval; Jeffersontown Ordinance No. 1359, Series 2017*

Dear Steve:

Please find enclosed a copy of Jeffersontown Ordinance No. 1359, Series 2017, requesting the approval of Metro Council to annex Veterans' Park, which the City of Jeffersontown owns, along with a small portion of land belonging to the adjacent church. We had sent to you Ordinance 1356, Series 2016 for essentially the same purpose. However, the church (which is already in Jeffersontown) requested that we add the small piece of their property which is in the unincorporated county.

As we are actively considering some improvements to the Park, any expedition of the process by Metro Council would be tremendously appreciated.

Should you have any questions or need additional information, please feel free to contact me. With deep appreciation for your efforts,

Sincerely,

A handwritten signature in black ink, appearing to read "Schuyler J. Olt".

Schuyler J. Olt  
City Attorney

**CITY OF JEFFERSONTOWN  
JEFFERSON COUNTY, KENTUCKY**

---

**ORDINANCE NO. 1359, SERIES 2017**

**AN ORDINANCE REPEALING ORDINANCE 1356, SERIES 2016, AND RELATING TO REQUESTING THE APPROVAL BY THE LOUISVILLE/JEFFERSON COUNTY METRO COUNCIL OF THE ANNEXATION BY THE CITY OF JEFFERSONTOWN OF A TRACT OF LAND CONTIGUOUS WITH THE EXISTING BOUNDARY OF THE CITY OF JEFFERSONTOWN, BUT NOT CONTIGUOUS TO THE BOUNDARY OF THE FORMER CITY OF LOUISVILLE, AND BEING IN THE UNINCORPORATED AREA OF THE FORMER COUNTY OF JEFFERSON**

WHEREAS, the City of Jeffersontown seeks to annex the area known as Veterans Park, which land is owned by the City of Jeffersontown, and the area is operated as a Jeffersontown public park, as well as a small portion of private property with the approval of that landowner ; and

WHEREAS, the City of Jeffersontown is ready and able to immediately begin furnishing municipal services to the area upon annexation of the area; and

WHEREAS, KRS 67C.111 requires that the annexation receive the approval of the legislative council of the consolidated local government (the Louisville/Jefferson County Metro City Council) prior to the City proceeding under the provisions of KRS Chapter 81A;

**NOW THEREFORE, IT IS ORDAINED BY THE CITY OF JEFFERSONTOWN, KENTUCKY, AS FOLLOWS:**

- Section 1. The City of Jeffersontown hereby seeks and requests the approval of the Louisville/Jefferson County Metro Council of the annexation of that certain property particularly described in Exhibit A hereto, which is incorporated herein by reference as if set forth in full.
- Section 2. The parcel is owned by the City of Jeffersontown and is operated as a public park, and otherwise as open space of the neighboring church, which is already in Jeffersontown and is requesting to be fully annexed.
- Section 3. This ordinance shall take effect upon its adoption and publication as required by law, and shall fully repeal and replace Ordinance 1356, Series 2016.

**INTRODUCED AND READ AT A CITY COUNCIL MEETING OF THE CITY COUNCIL OF JEFFERSONTOWN, KENTUCKY, AT A MEETING HELD ON THE 7th DAY OF FEBRUARY, 2016.**

**READ, PASSED AND APPROVED BY THE CITY COUNCIL OF THE CITY OF JEFFERSONTOWN, KENTUCKY, AT A MEETING HELD ON THE 7th DAY OF March, 2016.**

**VETOED:**

**APPROVED:**

\_\_\_\_\_  
**BILL DIERUF, MAYOR**

  
\_\_\_\_\_  
**BILL DIERUF, MAYOR**

**DATE:** \_\_\_\_\_



**DATE:** 3/7/17

**ATTEST:**

  
\_\_\_\_\_  
**BILL FOX, CITY CLERK**

Copyright © 2017, LOUISVILLE AND JEFFERSON COUNTY METROPOLITAN SEWER DISTRICT (MSD), LOUISVILLE WATER COMPANY (LWC), LOUISVILLE METRO GOVERNMENT, and JEFFERSON COUNTY PROPERTY VALUATION ADMINISTRATOR (PVA). All Rights Reserved.

### Legend

-  Jeffersontown
-  Annexation Veterans Park

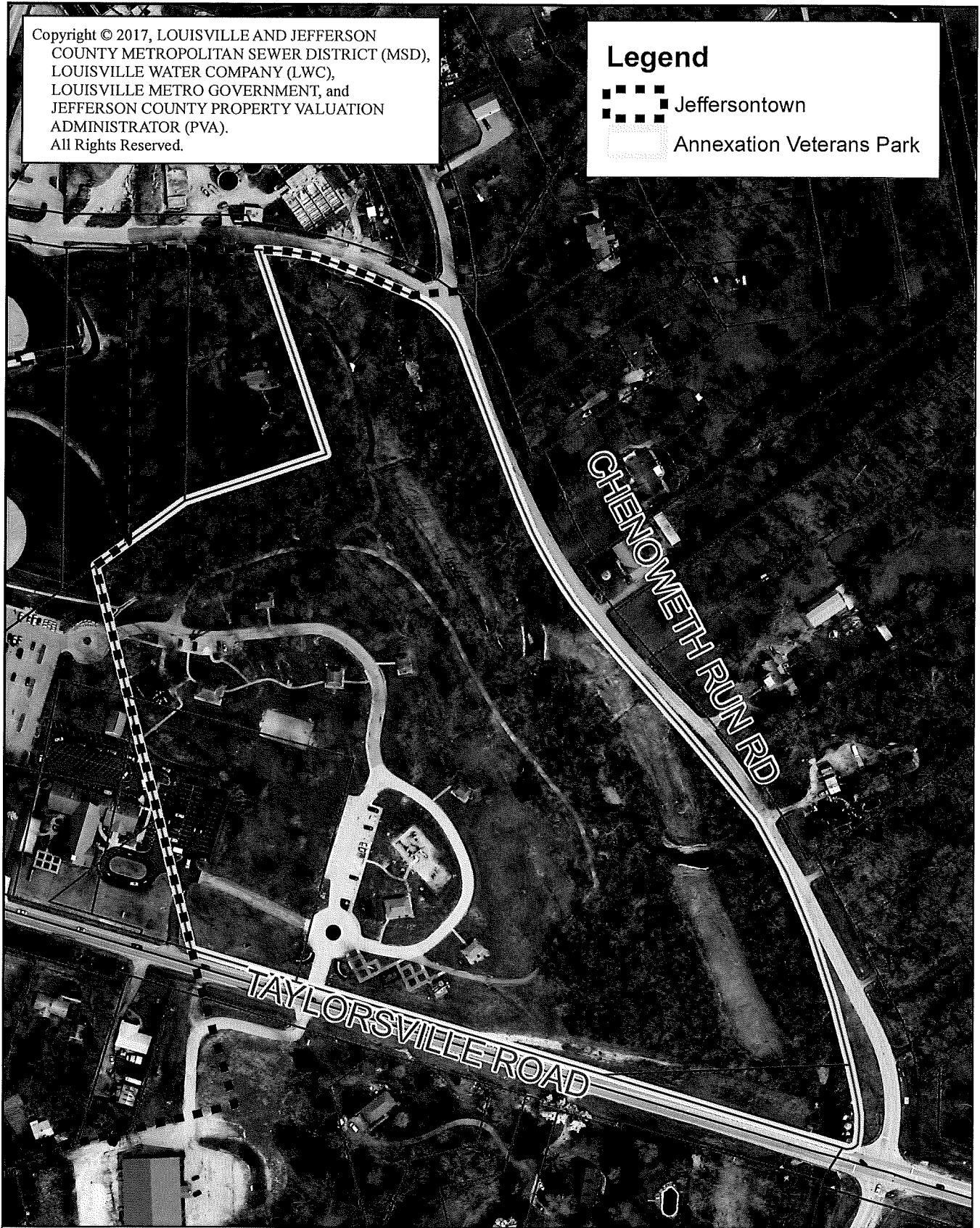

## Veterans Park Annexation Exhibit "A"



1 inch equals 250 feet



2017