



OFFICE OF THE MAYOR  
LOUISVILLE, KENTUCKY

GREG FISCHER  
MAYOR

December 15, 2014

Mr. Jim King, President  
Metro Council  
601 West Jefferson Street  
Louisville, KY 40202

Dear President King:

In accordance with the Commission on Public Art (COPA) Ordinance, I am appointing the following to the **COPA Board**.

<u>Name</u>		<u>Term</u>
Robert Marino	New Appointment	January 30, 2019

Your prompt action on these appointments is most appreciated.

Sincerely,

Greg Fischer  
Mayor







cc: Councilman Robin Engel

Louisville Metro Boards and Commissions  
**Application Form**

Submit Date: Nov 25, 2014  
Status: submitted

---

**Profile**

Prefix	<u>Robert</u>	<u>Marino</u>	Suffix	
First Name		Last Name		
				
Street Address			Suite or Apt	
				
City			State	Postal Code
				
Email Address				

<u>Soniram, LLC</u>	<u>Executive Management</u>
Employer	Occupation

**District 3**

What district do you live in?

	
Primary Phone	Alternate Phone

**Interests \***

- ☒ Business Development
- ☒ Economic Development
- ☒ Historical Preservation

**Volunteer Activities**

Which Boards would you like to apply for?  
Commission on Public Art

Past Service on City and County boards and Commissions?  
☐ Yes ☒ No

If Yes, Please List

Please answer the following questions. If you answer yes, please include relevant details (i.e. position, company, address, dates, etc.) in the Additional Notes section below.

Are you employed by Louisville Metro Government?

☐ Yes ☒ No

Do you or a member of your immediate family have ownership interest in any company that does business with Louisville Metro Government?

☐ Yes ☒ No

Do you or a member of your immediate family have ownership interest in any property that is the subject of a condemnation proceeding, planning and zoning proceeding or any other administrative or court proceeding in which Louisville Metro Government or its agencies are interested parties?

☐ Yes ☒ No

Do you have any contract or matter pending before any Louisville Metro Government agency?

☐ Yes ☒ No

Have you ever been sued by the former City of Louisville, Jefferson County or Louisville Metro Government?

☐ Yes ☒ No

Additional Notes

Board member of KY Center of the Arts, Chair person for GSA Advisory Council, Board Member of Enterprise Corp., Past Chair person of KY Chambers Competitiveness Council

---

Upload a Resume

---

## Background Check

We require a criminal background check for all appointed members.



Please enter the last four digits of your social security number. This is protected and will not be shared.

I authorize Louisville Metro Government and the Administrative Office of the Courts to search public records for any relevant information regarding me.

☒ Yes ☐ No

---

Please enter Maiden/Previous Names, if applicable.

---

## Demographics

Some boards and commissions require membership to be racially, politically or geographically proportionate to the general public. Please complete the information requested below.

**Caucasian (non-Hispanic)**

Ethnicity

**Republican**

Political Party

**Male**

Gender

Date of Birth

If you need assistance, please contact Julie Radican via phone 502-574-2003 or via email at [Julie.radican@louisvilleky.gov](mailto:Julie.radican@louisvilleky.gov)

**Commission on Public Art**  
**(COPA)**

<b>Appointment</b>	<b>Term</b>	<b>MC Dist.</b>	<b>Race</b>	<b>Gender</b>	<b>Party</b>
Patti Clare - Mayor's Office	N/A	0 W	F	D	
Glen Stuckel - MC Appointee	N/A	17 W	M	R	
Anna Tatman	10/15/2016	7 W	F	R	
Theo Edmonds	10/15/2018	4 W	M	D	
Daniele Ruskin	10/15/2016	8 W	F	D	
Stacey Reason	10/15/2018	15 W	F	D	
Chris T. Radtke	10/15/2016	7 W	F	R	
Nicole Candler	10/15/2016	12 W	F	D	
Shannon Westerman	10/15/2018	8 W	M	D	
Yasmeen Siddiqui	10/24/2018	8 W	F	I	
Miranda Lash	10/24/2018	4 W	F	D	
Ed Hamilton	10/24/2018	7 AA	M	D	
<b>Robert Marino</b>	<b>1/30/2019</b>	<b>20 W</b>	<b>M</b>	<b>R</b>	

Council Approval	Yes
Total Members	10/14
Term	4 Years
Auto Reappointment	No
Revised	12/11/2014

NAME	Commission on Public Art (COPA)
STATUTORY AUTHORITY	None
ORDINANCE AUTHORITY	LMCO 32.001 - 32.006
NUMBER OF MEMBERS	10  Up to 4 additional members may be appointed by the Mayor with the approval of the Council.
HOW APPOINTED	7 citizens appointed by the Mayor with Council approval
EX OFFICIO MEMBERS	Mayor, or designee  Council member appointed by President of the Council  Public Art Administrator (non-voting)
QUALIFICATION OF MEMBERS	7 citizen members appointed by Mayor with Council approval:  a) 2 shall be a civic/business leader in Louisville;  b) 1 shall be faculty member of the art department of a university or college in Louisville;  c) 4 shall be professionally involved in visual arts in Louisville.  Up to 4 additional members must meet one of the requirements of a), b), or c) above. If an appointment is made under a) above, an appointment under c) above must also be made.
COUNCIL APPROVAL OF APPOINTMENT	Yes, of the citizen members
COMPENSATION	
TERM OF APPOINTMENT	4 years or until their successor is appointed.  Citizen members may be appointed for one succeeding term, except that members originally appointed to fill an unexpired term may be appointed for a second succeeding term. No member may serve for more than two full terms.  Ex officio members appointment is coterminous with their office

INCORPORATED?	No
OATH?	No
OPEN RECORDS INFO RECEIPT REQUIRED UNDER KRS 65.055?	Yes
SUBJECT TO OPEN MEETINGS LAW?	Yes
BOND REQUIREMENT FOR MEMBERS?	No
OFFICERS	COPA shall elect a chair
OFFICERS TERM OF OFFICE	1 year and may be reappointed for 3 successive one-year terms
FISCAL AGENT AGREEMENT WITH METRO?	No
HOW DIRECTOR OR EXECUTIVE DIRECTOR IS APPOINTED	Public Art Administrator is created in Economic Development Department. Upon recommendation by COPA and agreement of the Director of the Department, the Director shall appoint the Public Art Administrator.
QUORUM	A majority of membership of COPA shall constitute a quorum for the transaction of business. The affirmative vote of a majority of the members present at a meeting shall be necessary for the adoption of any motion, measure or resolution.

# Metro Boards & Commissions

Commission on Public Art (COPA)

## Council Districts

- 1) ATTICA SCOTT
- 2) BARBARA SHANKLIN
- 3) MARY WOOLRIDGE
- 4) DAVID TANDY
- 5) CHERI HAMILTON
- 6) DAVID JAMES
- 7) KEN FLEMING
- 8) TOM OWEN
- 9) TINA WARD-PUGH
- 10) JIM KING
- 11) KEVIN KRAMER
- 12) RICK BLACKWELL
- 13) VICKI WELCH
- 14) CINDI FOWLER
- 15) MARIANNE BUTLER
- 16) KELLY DOWNARD
- 17) GLEN STUCKEL
- 18) MARILYN PARKER
- 19) JERRY MILLER
- 20) STUART BENSON
- 21) DAN JOHNSON
- 22) ROBIN ENGEL
- 23) JAMES PEDEN
- 24) MADONNA FLOOD
- 25) DAVID YATES
- 26) BRENT T. ACKERSON

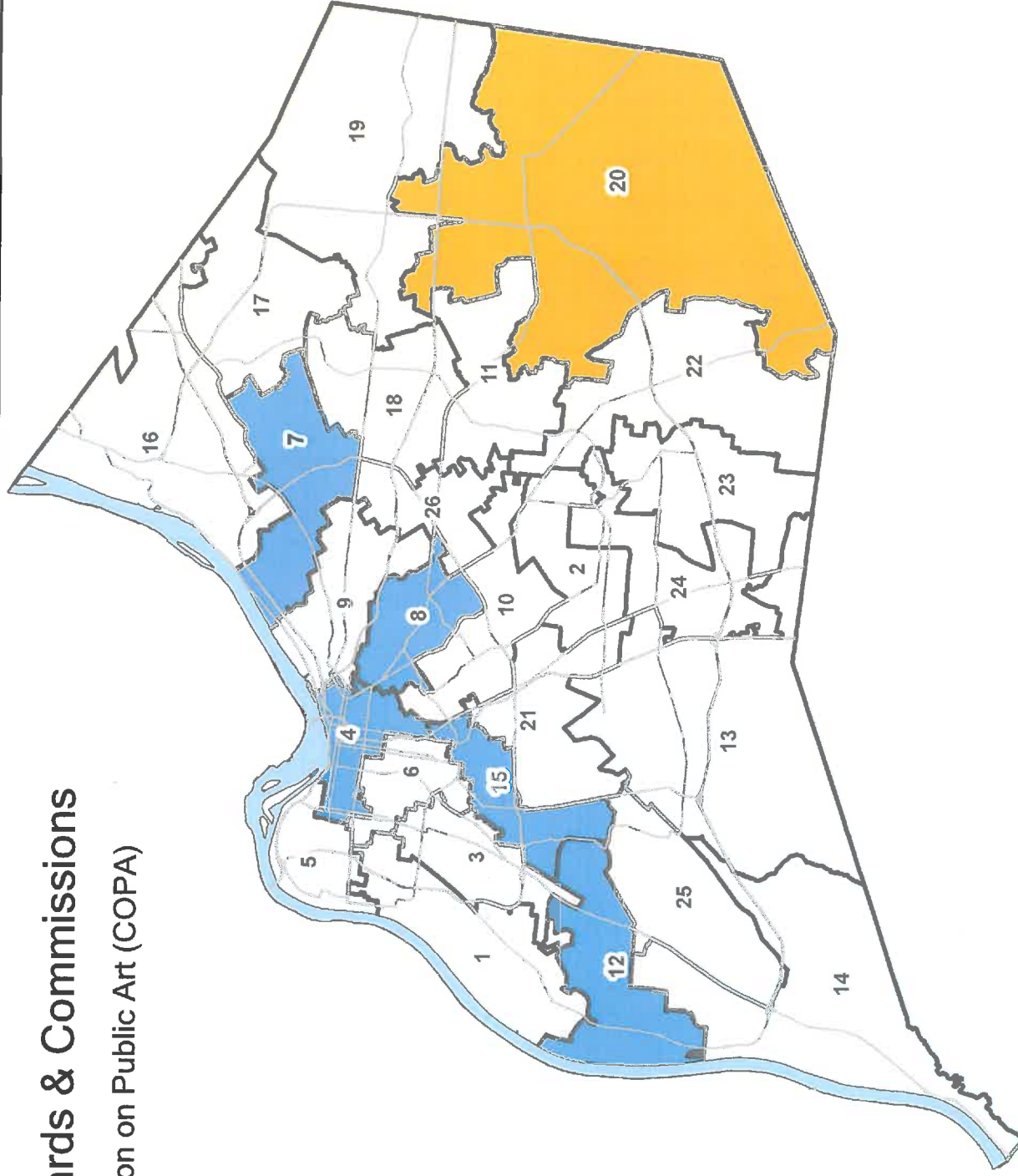

Map Created: 12/11/2014 3:46:02 PM



- Major Roads
- Ohio River
- Metro Council Districts

- New Appointee
- Mayor Appointee
- Mayor & Council Appointee
- Governor Appointee
- Council Appointee
- Mayor & Governor Appointee

