

NOTES:

1. Related Case: 15ZONE1036
2. The right-of-way being closed hereon shall become a temporary access easement until a new access is constructed. Once the new access is constructed the temporary easement shall be terminated.

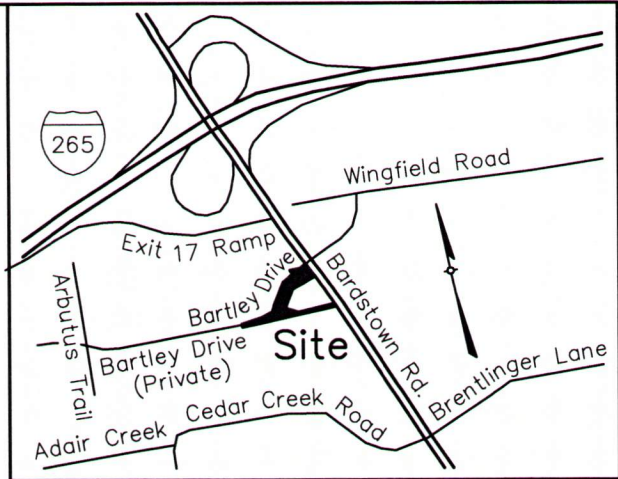

LOCATION MAP
Not To Scale

Edward Harding, Jr. & Madge H. Chalmers
(Trustee of the Madge H. Chalmers Revocable Trust)
D.B. 6514, Pg. 213
"7500 Bardstown Road"
(Vacant Lot)

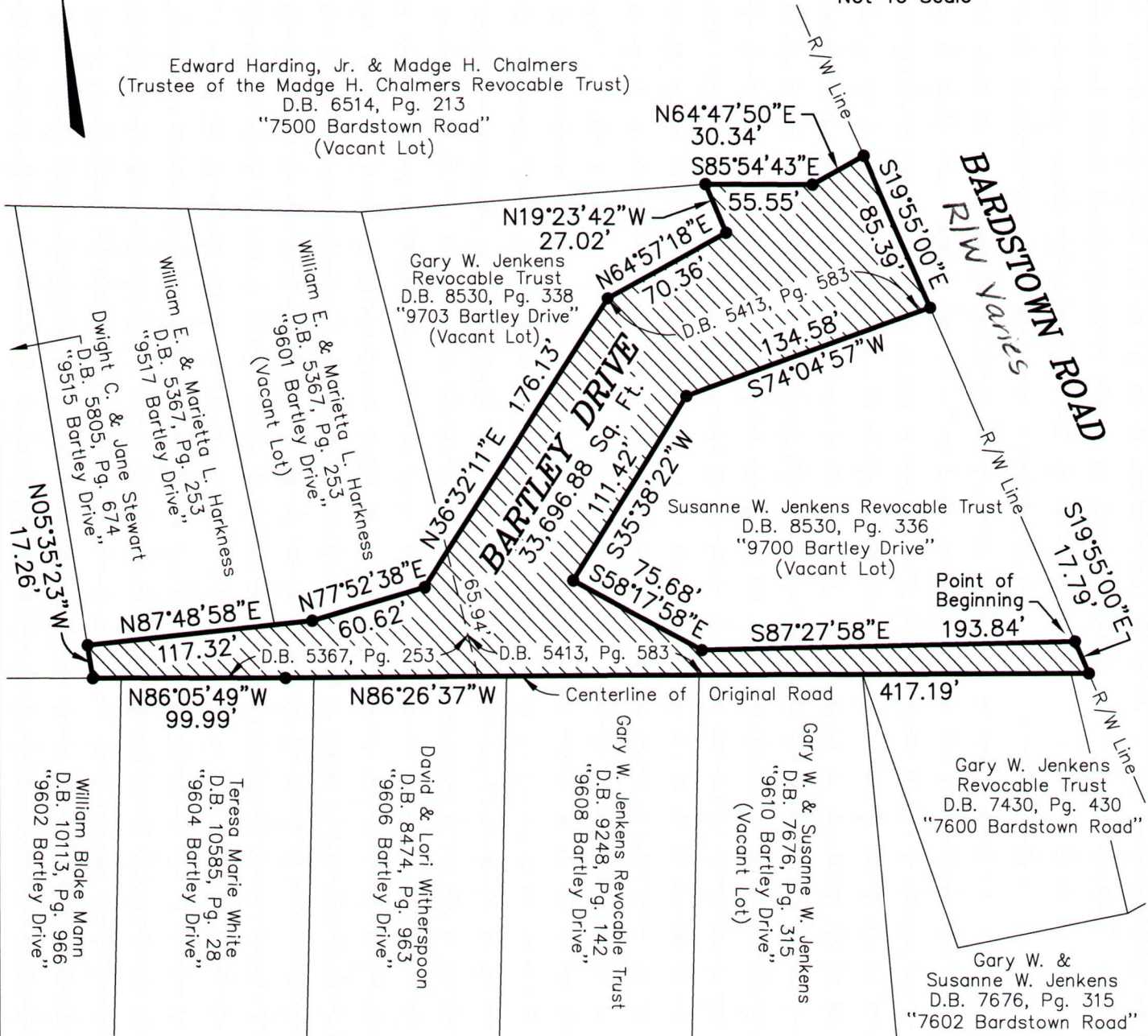

NOTES:

3. Street Closure is related to Case No. 15ZONE1036 and closure can not be completed until the development is built out.
4. The reference meridian used on this plat to determine the directions of the survey lines were based on the Kentucky State Plane Coordinate System, North Zone 1601, NAD 1983.

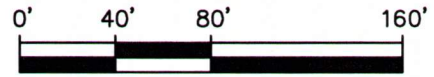

SCALE: 1"=80'



LAND SURVEYOR'S CERTIFICATE

I hereby certify that this plat and survey were made under my supervision, and that the property lines shown hereon were obtained from recorded deeds or plats, and that only the property corners noted as monumented were located in the field.

David Winkler #3492 8-29-16
Surveyor's Signature PLS# Date

STREET CLOSURE PLAT

Property of:
COMMONWEALTH OF KENTUCKY
200 MERO STREET
FRANKFORT, KENTUCKY 40622
DEED BOOK 5367, PAGE 253
DEED BOOK 5413, PAGE 583
ZONING: R-4
FORM DISTRICT: NEIGHBORHOOD

LAND DESIGN & DEVELOPMENT, INC.

Engineering Land Surveying Landscape Architecture
503 Washburn Avenue, Suite 101, Louisville, Ky 40222
phone (502) 426-9374 fax (502) 426-9375

PLAT DATE: AUGUST 29, 2016

16 STREETS 1014