

Recommendations

- 1 New XL-LM-L-3W Building Letters, Linear, w/ 3-1" Monogram, White Faces
- 2 New XL-LM-L-3W Building Letters, Linear, w/ 3-1" Monogram, White Faces
- 3 Remove & Do Not Replace Existing Pylon Sign
- 4 Reuse Existing XHR-217 Highway Sign, D/F, Int, Illum, 10'-4" x 20'-10 1/2", (Mount on existing poles if possible per Engineering Analysis)
- 5 New XDG1-1 Ground Sign, D/F, Int, Illum, 11" x 2'-1", 2'-6" Overall Height
- 6 New XP-20 Directional Pylon Sign, D/F, Int, Illum, 3'-1" x 6'-3 1/4", 7'-0" Overall Height

NOTES:
 1. THIS DRAWING IS THE PROPERTY OF VELOCITY INC. ALL RIGHTS RESERVED.
 2. CONSULT ALL APPLICABLE CITY, COUNTY AND STATE ORDINANCES.
 3. CONSULT ALL APPLICABLE CONTRACTS.
 4. CONSULT ALL APPLICABLE RECORD DRAWINGS.
 5. CONSULT ALL APPLICABLE SURVEYING DATA.
 6. CONSULT ALL APPLICABLE ENVIRONMENTAL REGULATIONS.
 7. CONSULT ALL APPLICABLE UTILITIES AND RECORD DRAWINGS.
 8. CONSULT ALL APPLICABLE RECORD DRAWINGS.
 9. CONSULT ALL APPLICABLE RECORD DRAWINGS.
 10. CONSULT ALL APPLICABLE RECORD DRAWINGS.

NOTES:
 1. THIS DRAWING IS THE PROPERTY OF VELOCITY INC. ALL RIGHTS RESERVED.
 2. CONSULT ALL APPLICABLE CITY, COUNTY AND STATE ORDINANCES.
 3. CONSULT ALL APPLICABLE CONTRACTS.
 4. CONSULT ALL APPLICABLE RECORD DRAWINGS.
 5. CONSULT ALL APPLICABLE SURVEYING DATA.
 6. CONSULT ALL APPLICABLE ENVIRONMENTAL REGULATIONS.
 7. CONSULT ALL APPLICABLE UTILITIES AND RECORD DRAWINGS.
 8. CONSULT ALL APPLICABLE RECORD DRAWINGS.
 9. CONSULT ALL APPLICABLE RECORD DRAWINGS.
 10. CONSULT ALL APPLICABLE RECORD DRAWINGS.



InterContinental Hotels Group
 Three Ravinia Drive
 Suite 100
 Atlanta, GA 30346-2149

Louisville
 1921 Bishop Lane
 Louisville, KY 40218
 Site Number:
 Inn Code: SDFBL

Site Plan and Photo Key
 Scale: N.T.S.

DRAWING NAME
 LOUISVILLE KY REC DOC 7

PREPARED BY

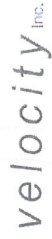

Branding for Business.

This is an original unpublished drawing created by Velocity Inc. It is not to be reproduced, copied, or transmitted in any form or by any means, electronic or mechanical, including photocopying, recording, or by any information storage and retrieval system, without the prior written permission of Velocity Inc. This drawing is the property of Velocity, Inc. and its use is restricted to the project specifically identified on this drawing.

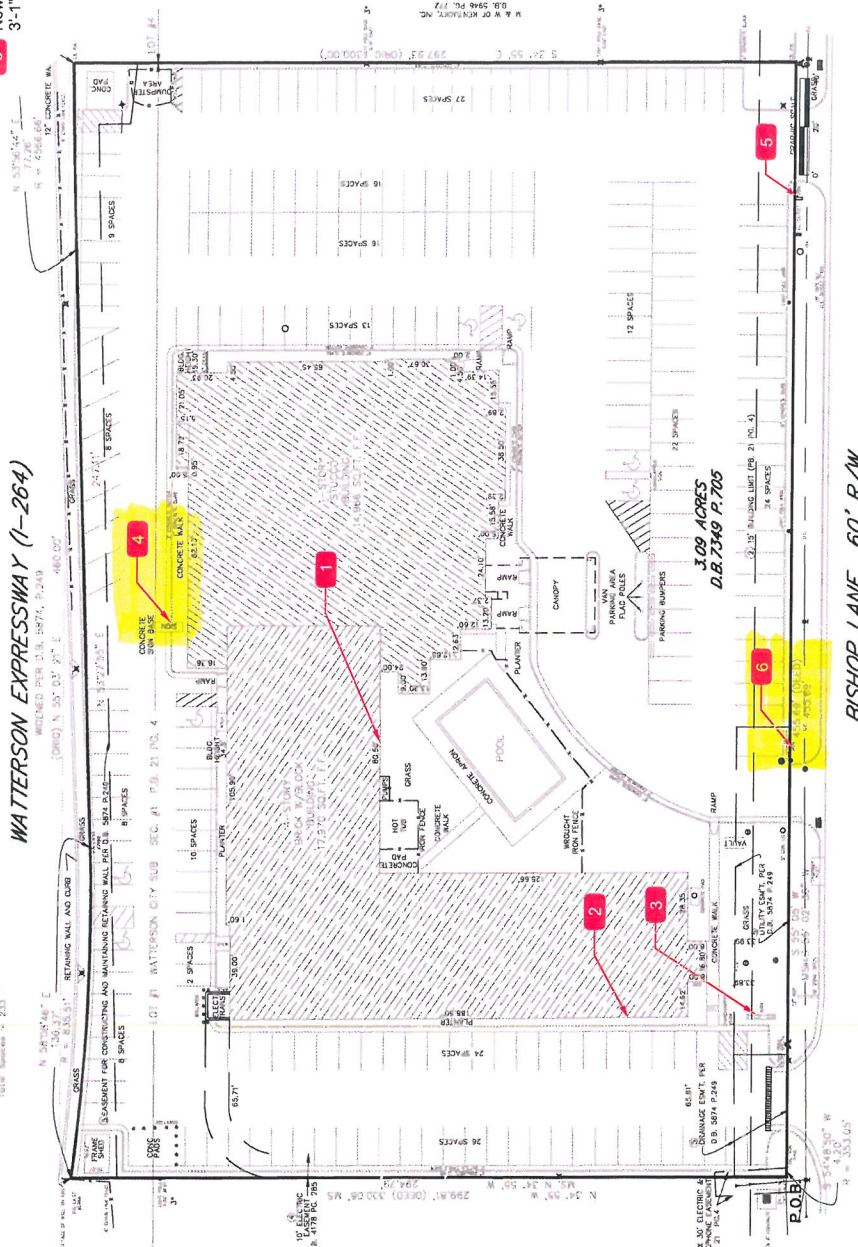

DATE: 02/08/2010
 TIME: 10:45:00 AM
 USER: JEFFREY.WOODS

BISHOP LANE 60' R/W

3.08 ACRES
 D.B. 2349 P.705

WATTS EXPRESSWAY (I-264)
 WIDENED PER D.B. 1874, P.249

CONCRETE SIGN POLE

CONCRETE SIGN POLE

CONCRETE SIGN POLE

CONCRETE SIGN POLE

CONCRETE SIGN POLE

CONCRETE SIGN POLE