

2 WEST ELEVATION
1/8" = 1'-0"

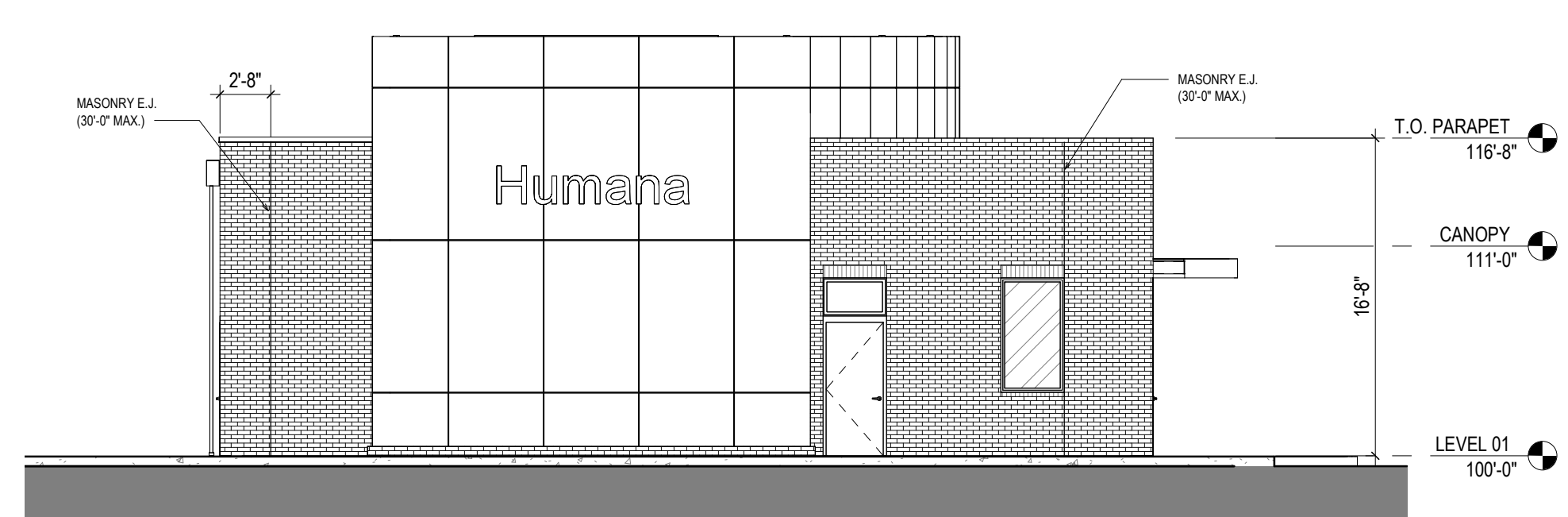

4 EAST ELEVATION
1/8" = 1'-0"

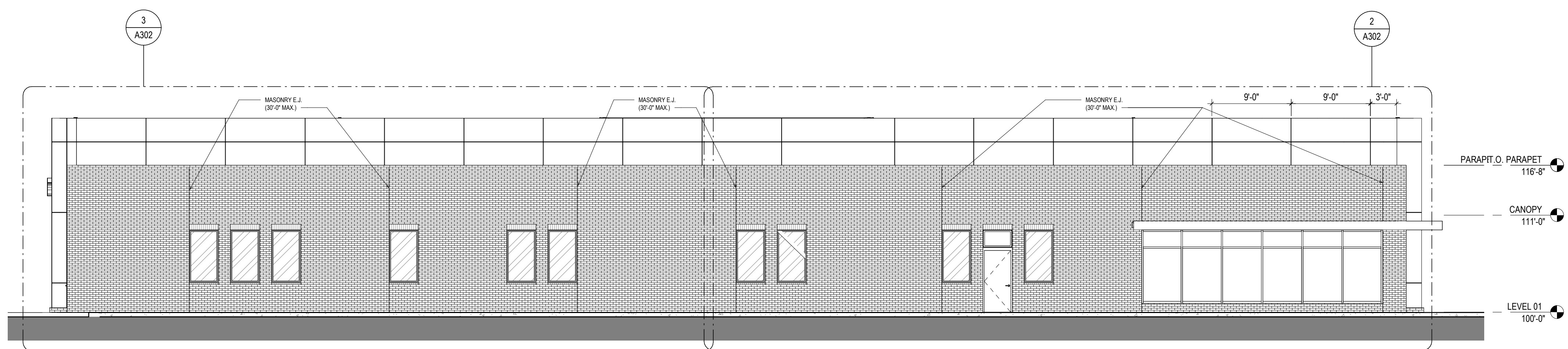

3 NORTH ELEVATION
1/8" = 1'-0"

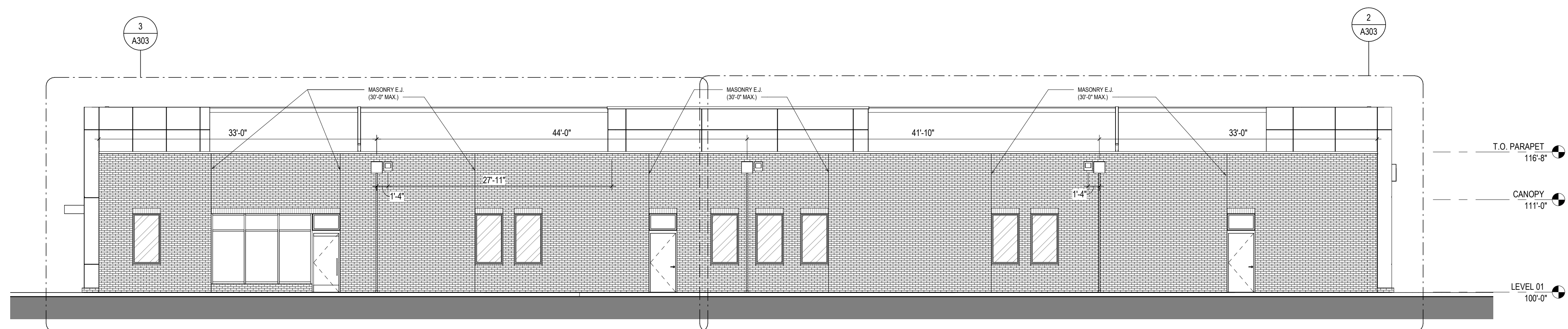

1 SOUTH ELEVATION
1/8" = 1'-0"

#	DATE	CHANGE DESCRIPTION

CLIENT LOGO IF AVAILABLE

HUMANA CENTERWELL SENIOR PRIMARY CARE
3000 W Market Street
Louisville, Kentucky 40212
FCR

BARLOW MOTORS BUILDING
40 W. CENTRAL PKWY, FIRST FL
CINCINNATI, OH 45202
PHONE: (513) 914-5835

MOODY-NOLAN

DRAWING TITLE
EXTERIOR ELEVATIONS - OVERALL

JUNE 22, 2022

DRAWN BY: XXXX CHECKED BY: XXXX

22025

A301

100% CONSTRUCTION DRAWINGS

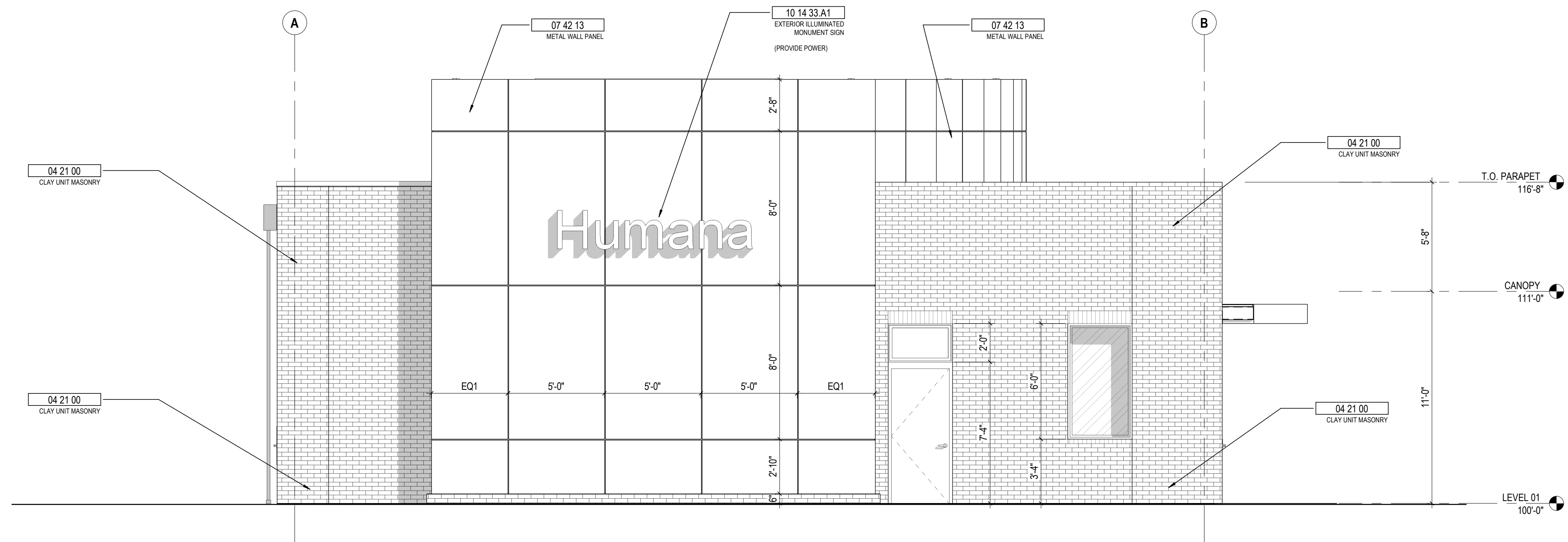

1 ENLARGED EAST ELEVATION
1/4" = 1'-0"

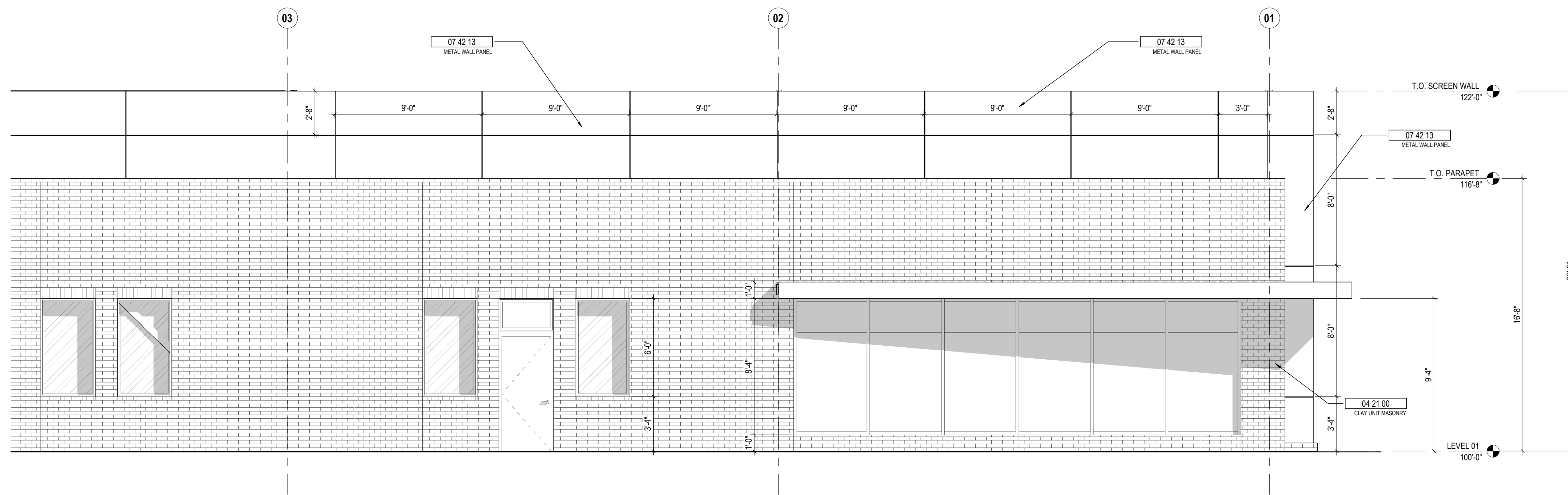

2 ENLARGED NORTH ELEVATION A
1/4" = 1'-0"

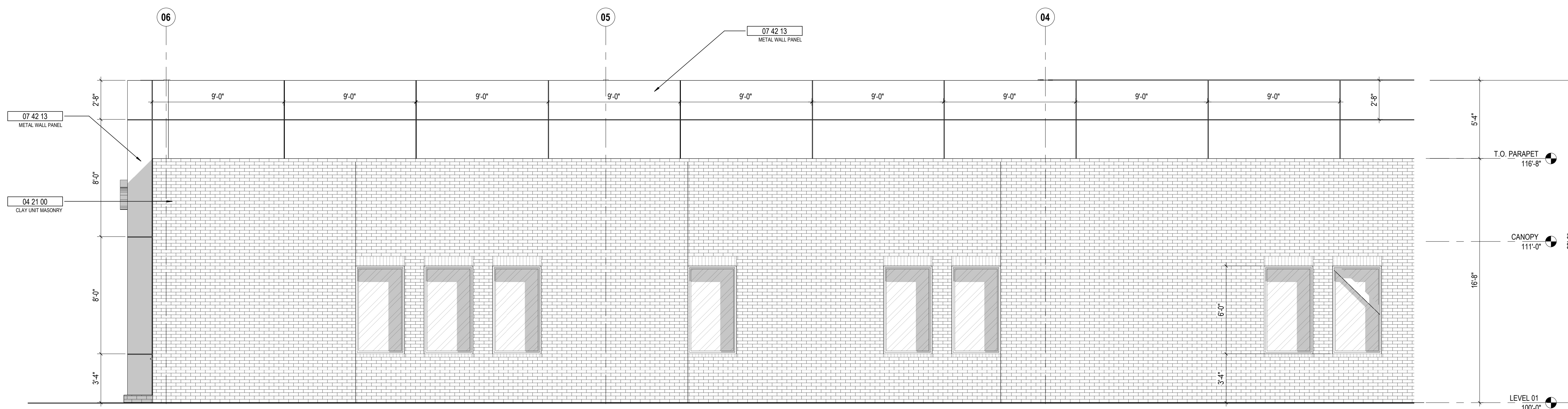

3 ENLARGED NORTH ELEVATION B
1/4" = 1'-0"

GENERAL NOTES - EXTERIOR ELEVATIONS

1. ALL WINDOWS & STOREFRONTS ARE 4 1/2" KAWNEER TRIFAB 451-T

EXTERIOR GLAZING TYPES

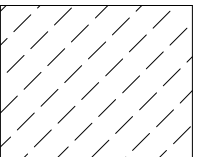
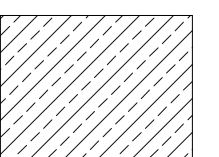
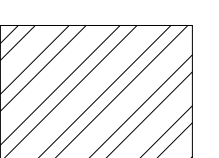
-  **GL-1** EXTERIOR INSULATED GLAZING (TINTED)
-  **GL-2** EXTERIOR INSULATED GLAZING (TEMPERED & TINTED)
-  **GL-3** EXTERIOR INSULATED GLAZING (TEMPERED & TRANSLUCENT)
-  **GL-4** EXTERIOR INSULATED GLAZING (PROVIDE REMOVABLE OPAQUE FILM AT INT PANE OF WINDOW)

KEYNOTE LEGEND

#	DATE	CHANGE DESCRIPTION

HUMANA CENTERWELL SENIOR PRIMARY CARE
CLIENT LOGO IF AVAILABLE
3000 W Market Street
Louisville, Kentucky 40212
FCR

BARLOW MOTORS BUILDING
40 W. CENTRAL PKWY, FIRST FL
CINCINNATI, OH 45202
PHONE: (513) 914-5835

MOODY-NOLAN

DRAWING TITLE
ENLARGED EXTERIOR ELEVATIONS

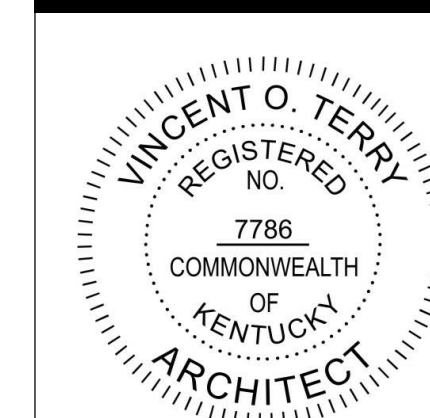

JUNE 22, 2022
DRAWN BY: Author CHECKED BY: Checker
22025
A302
100% CONSTRUCTION DRAWINGS

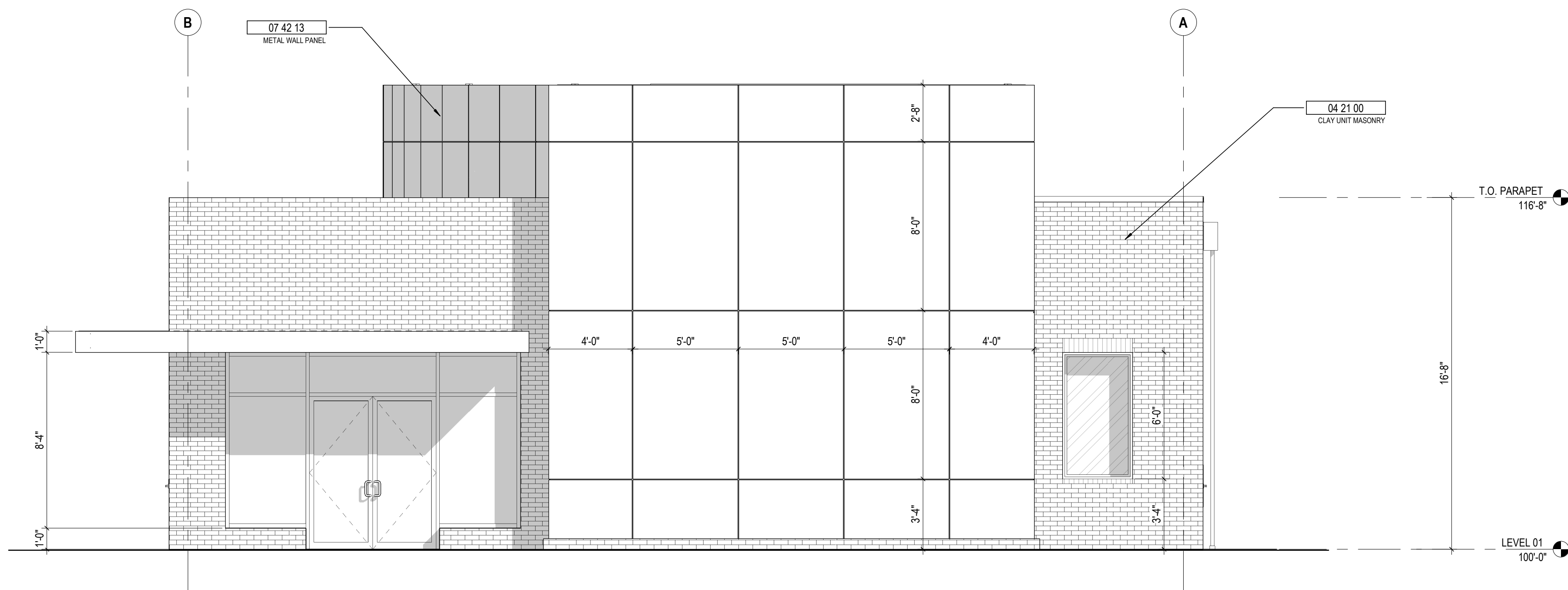

1 ENLARGED WEST ELEVATION
1/4" = 1'-0"

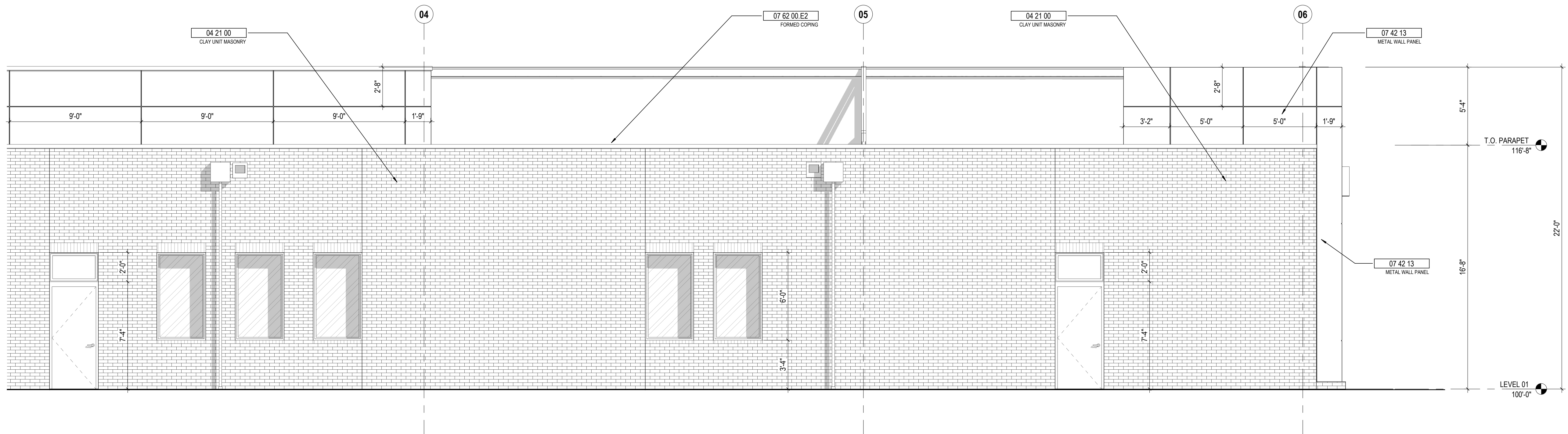

2 ENLARGED SOUTH ELEVATION A
1/4" = 1'-0"

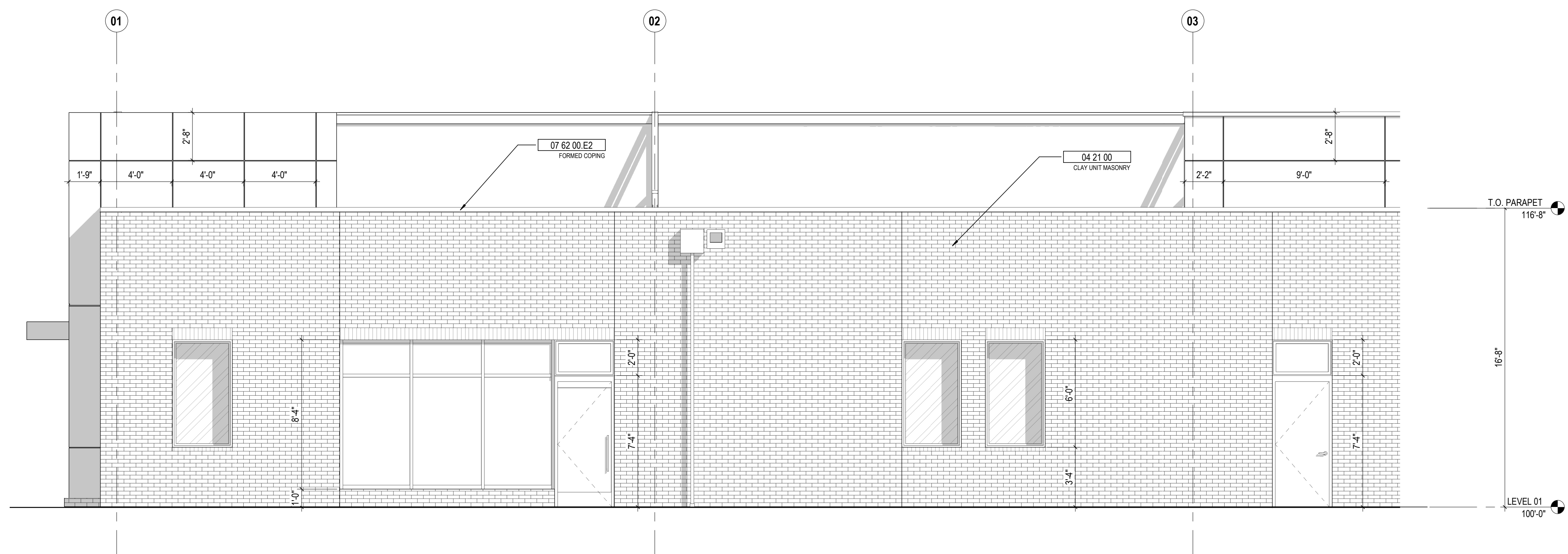

3 ENLARGED SOUTH ELEVATION B
1/4" = 1'-0"

GENERAL NOTES - EXTERIOR ELEVATIONS

1. ALL WINDOWS & STOREFRONTS ARE 4 1/2" KAWNEER TRIFAB 451-T

EXTERIOR GLAZING TYPES

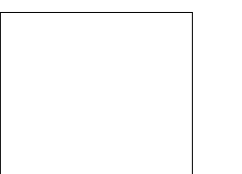
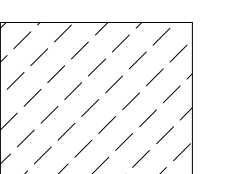
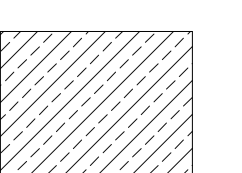
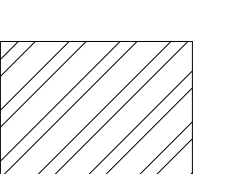
-  **GL-1** EXTERIOR INSULATED GLAZING (TINTED)
-  **GL-2** EXTERIOR INSULATED GLAZING (TEMPERED & TINTED)
-  **GL-3** EXTERIOR INSULATED GLAZING (TEMPERED & TRANSLUCENT)
-  **GL-4** EXTERIOR INSULATED GLAZING (PROVIDE REMOVABLE OPAQUE FILM AT INT PANE OF WINDOW)

KEYNOTE LEGEND

#	DATE	CHANGE DESCRIPTION

CLIENT LOGO IF AVAILABLE
HUMANA CENTERWELL SENIOR PRIMARY CARE
 3000 W Market Street
 Louisville, Kentucky 40212
 FCR

 **BARLOW MOTORS BUILDING**
 40 W. CENTRAL PKWY, FIRST FL
 CINCINNATI, OH 45202
 PHONE: (513) 914-5835

MOODY-NOLAN
 DRAWING TITLE:
ENLARGED EXTERIOR ELEVATIONS

JUNE 22, 2022
 DRAWN BY: Author CHECKED BY: Checker
 22025
A303
 100% CONSTRUCTION DRAWINGS
 22-CAT2-6838