

SITE PLAN
SCALE: 1/16"=1'-0"

1
A-1

500 N. 35TH STREET
Murphrey Properties, LLC
DB 7243 PG 0698
ZONED I-INDUSTRIAL

EXISTING 30' GRASS VERGE

ALLEY 14' R/W

14'-0"

Existing 4' Grass Verge

Jewell Avenue 20' R/W

Existing 10' Grass Verge

N. 34th STREET 20' R/W

EXISTING 9' GRASS VERGE

EXISTING 9' GRASS VERGE

Existing 4' Grass Verge

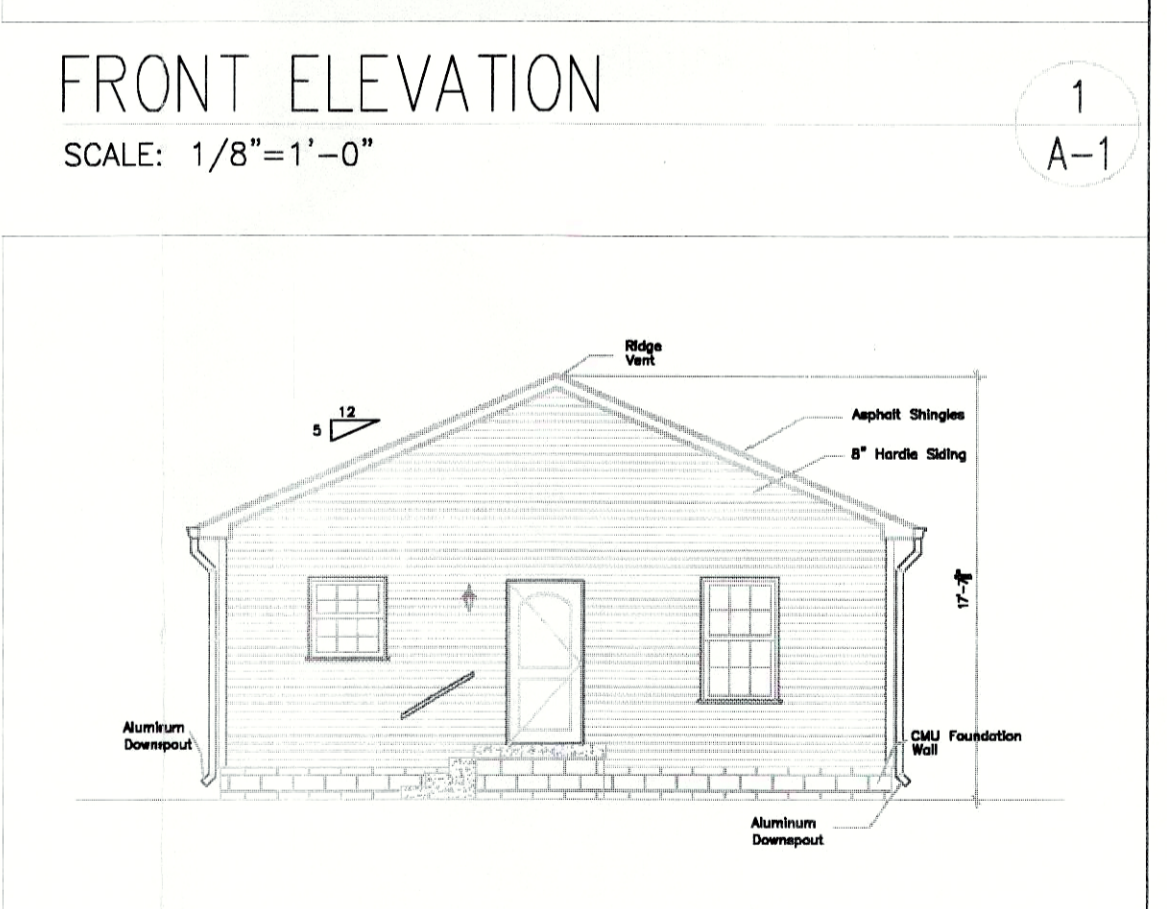
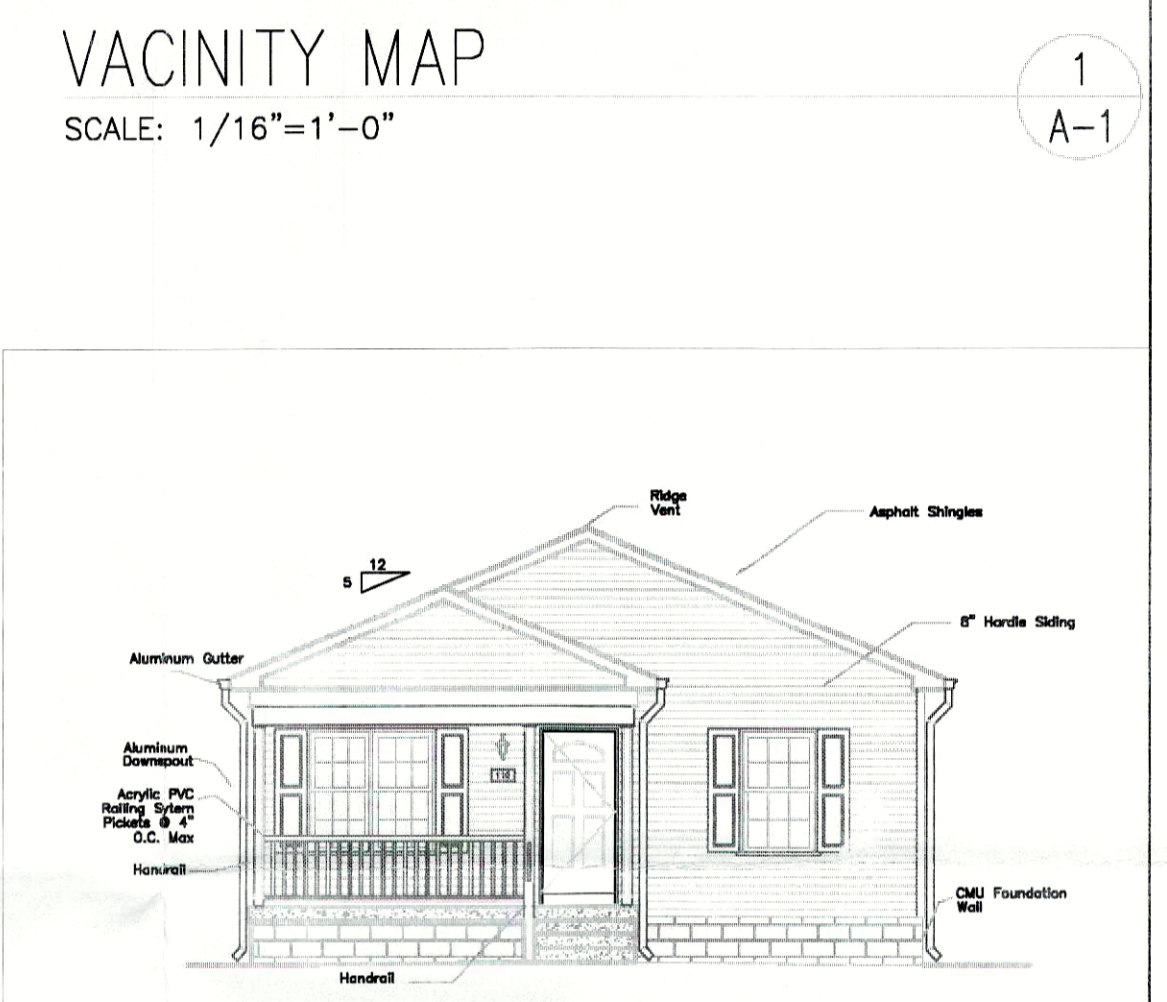
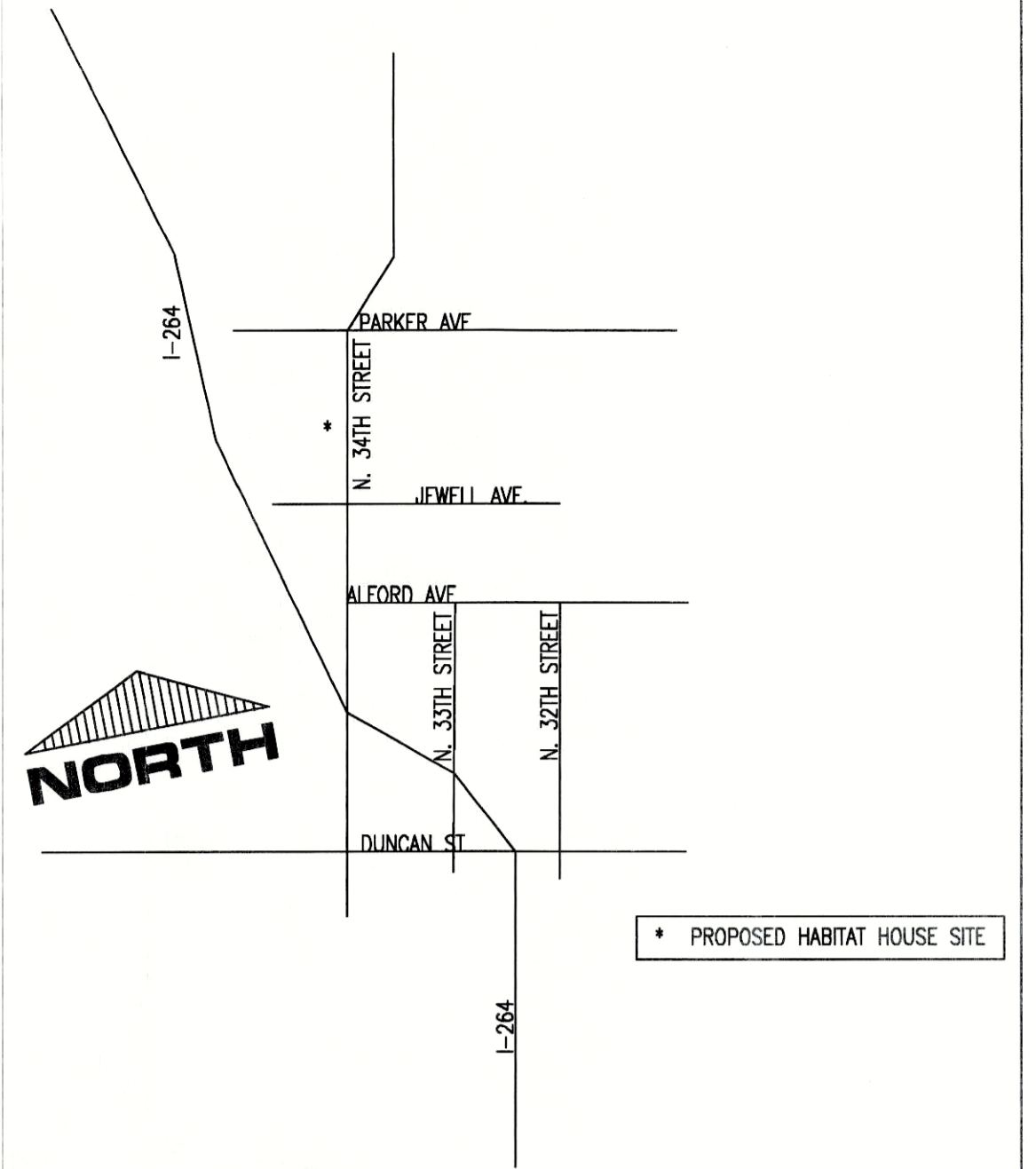
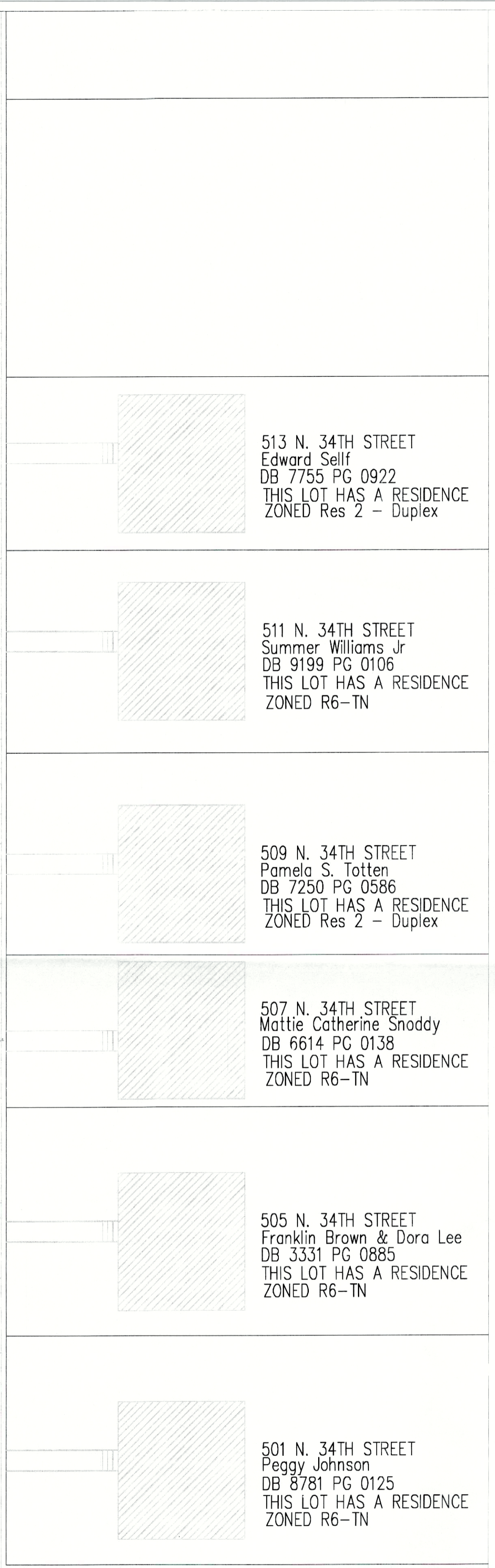
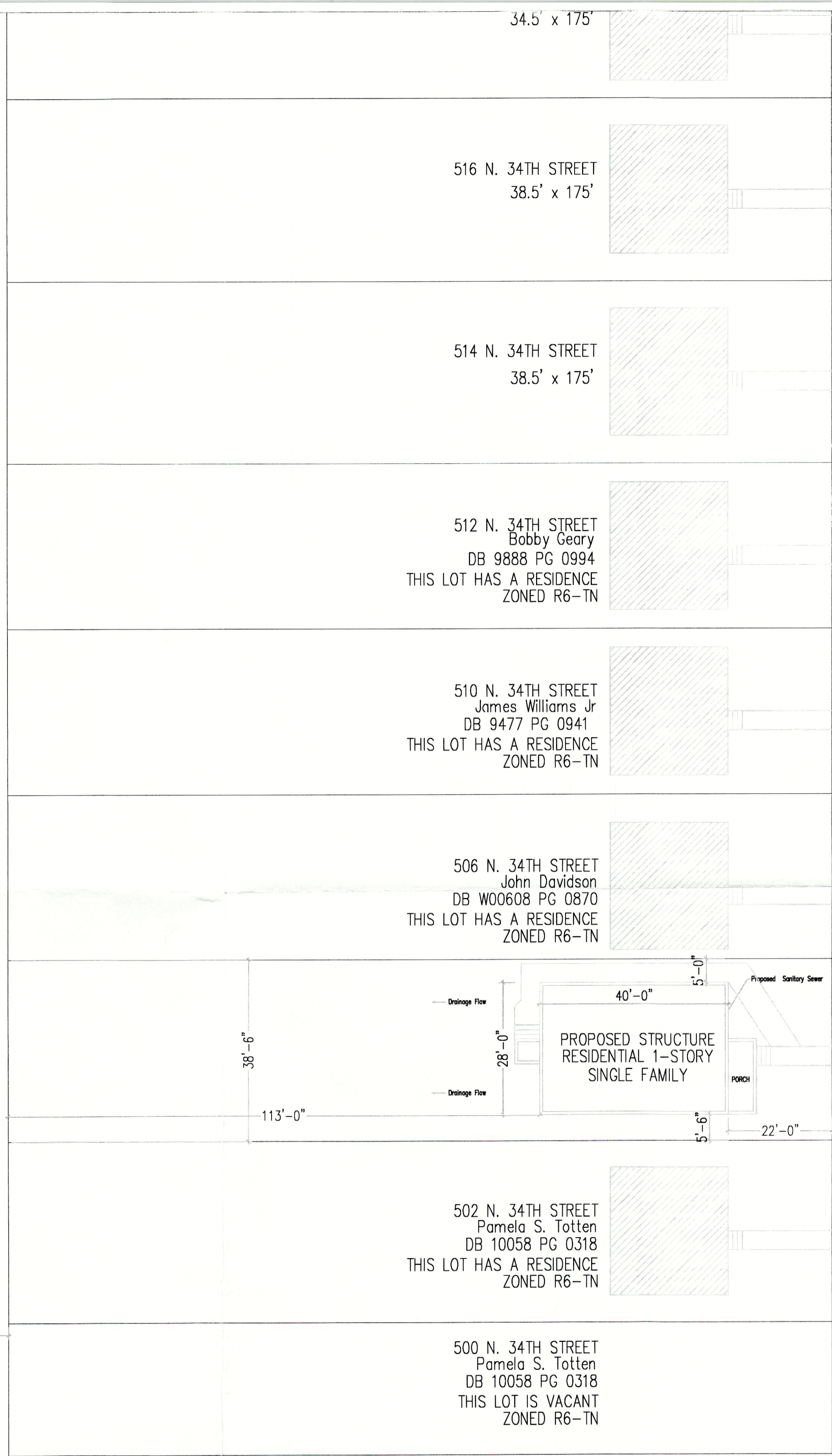

RECEIVED
JAN 21 2016
PLANNING &
DESIGN SERVICES

CATEGORY 3 REVIEW 1/7/2016
Owner: Habitat for Humanity of Metro Lou
1620 Bank Street, Louisville, KY 40203
Lot Area: .1547 Acres
Zoned R6 Traditional Neighborhood
FAR: .21
Proposed Bldg. 17'-7 5/8" tall
Bldg. Footprint 1120 sq. ft.
Gross Square Footage: 1200
Tax Parcel # 010D0073
DB 10523 PG 0179
This parcel is currently vacant.
Proposed Use: Single Family Dwelling

Revisions:
Rev: 1/21/2016
KAG

HABITAT FOR HUMANITY
OF METRO LOUISVILLE, INC.
Design Committee

ZIP CODE: 40212
TAX BLOCK: 01D0
LOT #: 0730
DOCKET #: 16DEVPLAN1004

Title: Plan Type: 3.28-2016
1 Floor/3 Bedrooms
504 N. 34th Street
Scale: VARIES BY DRAWING Date: 1/7/2016

Sheet No.:
A-1