

CIF102021SWMS01

Louisville Metro Council City Agency Request
Neighborhood Development Fund (NDF)
 ■ **Capital Infrastructure Fund (CIF)**
Municipal Aid Program (MAP)
Paving Fund (PAV)

Primary Sponsor: Councilwoman Jessica Green Metro District 1

Amount: \$ 4,400.00 **Date:** 9/15/2021

Description of program/project including public purpose, additional funding sources, location of project/program and any external grantee(s):
 Funds are to be used to purchase and install 4 Decorative Slatted litter receptacles in the 1200 Block of 28th Street adjacent to the Parkland Plaza between Virginia Ave & Dumesnil Street . The 4 Green Slatted receptacles will be purchased and installed by Metro Public Works / SWMS.

Slatted receptacles \$1,100.00 each which includes freight and concrete pad if needed
 4 receptacles @ \$1,100.00 x 4 = \$4,400.00 Total

City Agency: Metro Public Works SWMS
Contact Person: Antonio Baldon Sr Administrator
Agency Phone: 502 574 4362

I have reviewed this request for an expenditure of city tax dollars, and have determined the funds will be used for a public purpose and have the attached documentation from the receiving department concerning the project/expenditure.

<u>1</u>		<u>\$ 4,400.00</u>	<u>Sep 15, 2021</u>
District #	Council Member Signature	Amount	Date

Approved by: _____
 Appropriations Committee Chairman Date

Clerk's Office & OMB Use Only:

Request Amount: _____ Amended Amount: _____

Reference #: CIF102021SWMS01 To OMB: _____

Budget Revision #: _____

Account #: _____

To Project Manager: _____ Completion Date: _____

Actual Cost: _____ Funds Returned: _____

Department/Project: Public Works/SWMS
Slatted litter receptacles for 1200 S 28th Street / beside the Parkland Plaza

Additional Signatures

I have reviewed this request for an expenditure of city tax dollars, and have determined the funds will be used for a public purpose.

Council Member Signature and Amount

District 1	_____	\$ _____
District 2	_____	\$ _____
District 3	_____	\$ _____
District 4	_____	\$ _____
District 5	_____	\$ _____
District 6	_____	\$ _____
District 7	_____	\$ _____
District 8	_____	\$ _____
District 9	_____	\$ _____
District 10	_____	\$ _____
District 11	_____	\$ _____
District 12	_____	\$ _____
District 13	_____	\$ _____
District 14	_____	\$ _____
District 15	_____	\$ _____
District 16	_____	\$ _____
District 17	_____	\$ _____
District 18	_____	\$ _____
District 19	_____	\$ _____
District 20	_____	\$ _____
District 21	_____	\$ _____
District 22	_____	\$ _____
District 23	_____	\$ _____
District 24	_____	\$ _____
District 25	_____	\$ _____
District 26	_____	\$ _____

NDF, CIF, MAP OR PAV INTERAGENCY CHECKLIST

Interagency Name: Metro Louisville Public Works / SWMS	
Program/Project Name: Installation of litter receptacles / 1200 Block of S 28th Street	
	Yes/No/NA
Request Form: Is the Request Signed by all Council Member(s) Appropriating Funding?	Yes
Request Form: If matching funds are to be used, are they disclosed with account numbers in the request form description?	NA
Request Form: If matching funds are to be used, does the amount of the request exclude the matching fund amount?	NA
Request Form: If other funds are to be used for this project, are they disclosed with account numbers in the request form description?	NA
Funding Source: If CIF is being requested, does Metro Louisville own/will own the real estate, building or equipment? If not, the funding source is probably NDF.	Yes
Funding Source: If CIF is being requested, does the project have a useful life of more than one year? If not, the funding source is probably NDF.	Yes
Ordinance Required: Is the NDF request to a Metro Agency greater than \$5,000? If so, an ordinance is required.	NA
Ordinance Required: Is the request a transfer from NDF to cost center? If so, is the amount given for the fiscal year \$25,000 or less?	NA
Supporting Documentation: Does the attachment include a valid estimate and description of cost?	Yes

Submitted by: _____



Date: Sep 15, 2021

Weathers, Charles

From: Axsom, Amy
Sent: Monday, September 13, 2021 3:21 PM
To: Baldon, Antonio J Sr; Weathers, Charles
Subject: RE: Slatted litter receptacle

They are roughly \$1,100 each which includes the can, freight and concrete pad if needed. Is this the one you were wanting??

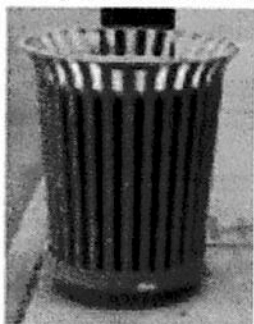

From: Baldon, Antonio J Sr <Antonio.BaldonSr@louisvilleky.gov>
Sent: Monday, September 13, 2021 10:49 AM
To: Weathers, Charles <Charles.Weathers@louisvilleky.gov>
Cc: Axsom, Amy <Amy.Axsom@louisvilleky.gov>
Subject: RE: Slatted litter receptacle

SWMS will accept these funds.

From: Weathers, Charles <Charles.Weathers@louisvilleky.gov>
Sent: Monday, September 13, 2021 10:45 AM
To: Baldon, Antonio J Sr <Antonio.BaldonSr@louisvilleky.gov>
Subject: FW: Slatted litter receptacle

Morning , I have requested info from Ms. Axsom and as soon I receive it I am going to submit the paperwork and in addition to submitting the request I need the OK from You accepting the funds if that's possible . Thanks C Weathers

From: Weathers, Charles
Sent: Thursday, September 9, 2021 11:31 AM
To: Axsom, Amy <Amy.Axsom@louisvilleky.gov>
Subject: Slatted litter receptacle

Morning Ms. Axsom , can you send me the specs and price for the Slatted Litter Receptacles we spoke about a couple months ago , I need the 4 of them for the Parkland Plaza project and I would like them to be Green in color . I am going to go ahead and get the paperwork done .If you have ay questions give me a call @ 502 468 5982 . Thanks C Weathers

Weathers, Charles

From: Baldon, Antonio J Sr
Sent: Monday, September 13, 2021 10:49 AM
To: Weathers, Charles
Cc: Axsom, Amy
Subject: RE: Slatted litter receptacle

SWMS will accept these funds.

From: Weathers, Charles <Charles.Weathers@louisvilleky.gov>
Sent: Monday, September 13, 2021 10:45 AM
To: Baldon, Antonio J Sr <Antonio.BaldonSr@louisvilleky.gov>
Subject: FW: Slatted litter receptacle

Morning , I have requested info from Ms. Axsom and as soon I receive it I am going to submit the paperwork and in addition to submitting the request I need the OK from You accepting the funds if that's possible . Thanks C Weathers

From: Weathers, Charles
Sent: Thursday, September 9, 2021 11:31 AM
To: Axsom, Amy <Amy.Axsom@louisvilleky.gov>
Subject: Slatted litter receptacle

Morning Ms. Axsom , can you send me the specs and price for the Slatted Litter Receptacles we spoke about a couple months ago , I need the 4 of them for the Parkland Plaza project and I would like them to be Green in color . I am going to go ahead and get the paperwork done .If you have ay questions give me a call @ 502 468 5982 . Thanks C Weathers

If one of the LOJIC Interactive Maps is not working properly, view these suggestions.



Maps Data Services News About Search



Louisville Metro MapIt!

powered by LOJIC

More Interactive Maps

Enter an address or intersection in the Find Service Locations below to find nearby services.

Use the Address Location Information search box in the map to lookup information about that address.

Find address or place

Show results within 2 Miles

0 15

1223 S 28TH ST X Q

Show search results for 1223 S 28TH ST

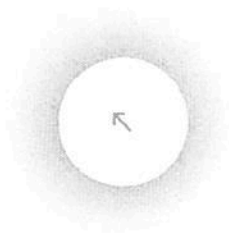

Google Maps 2800 Dumesnil St

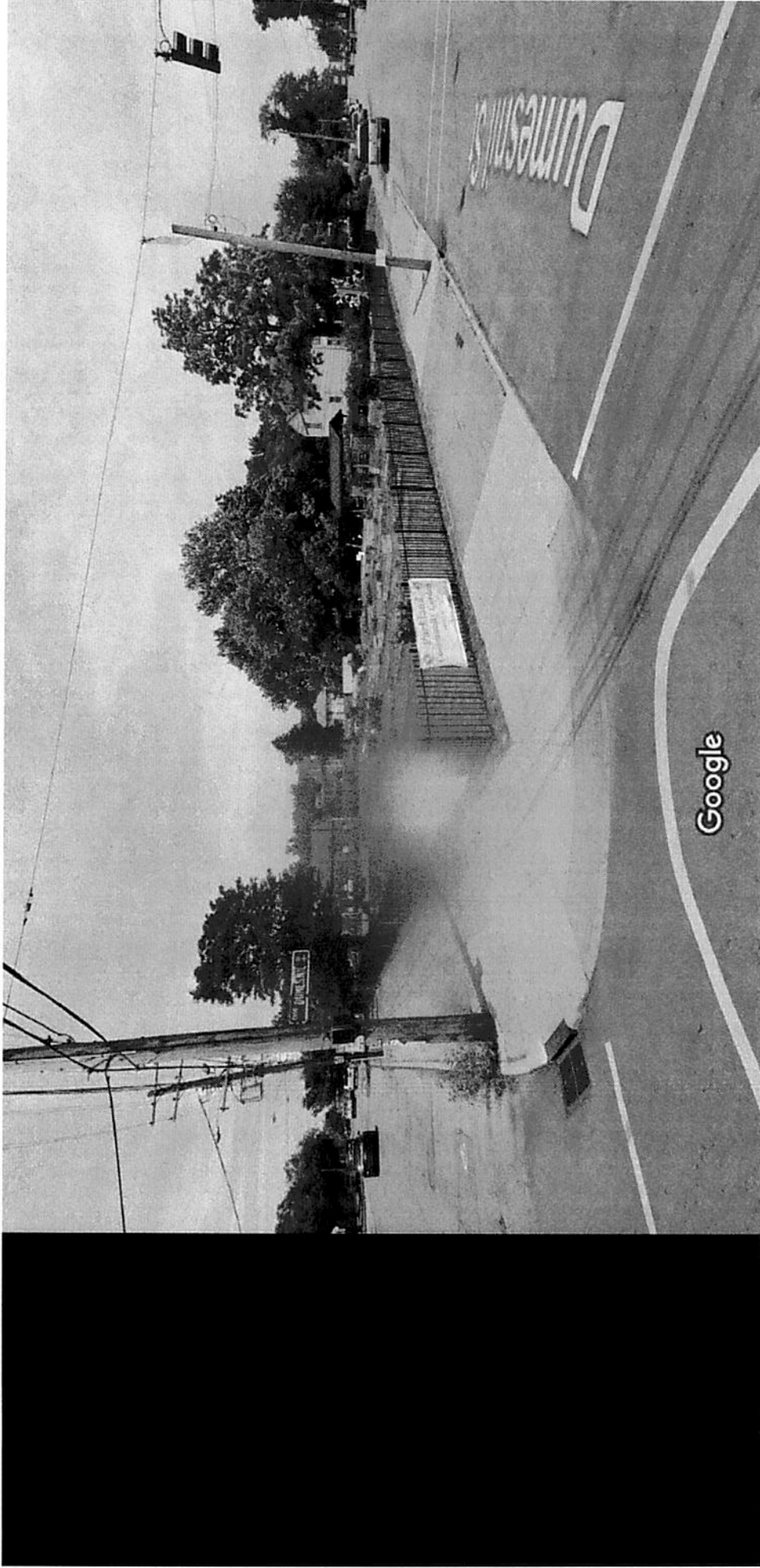

Image capture: May 2019 © 2021 Google

Louisville, Kentucky



Street View - May 2019



1215 S 28th St

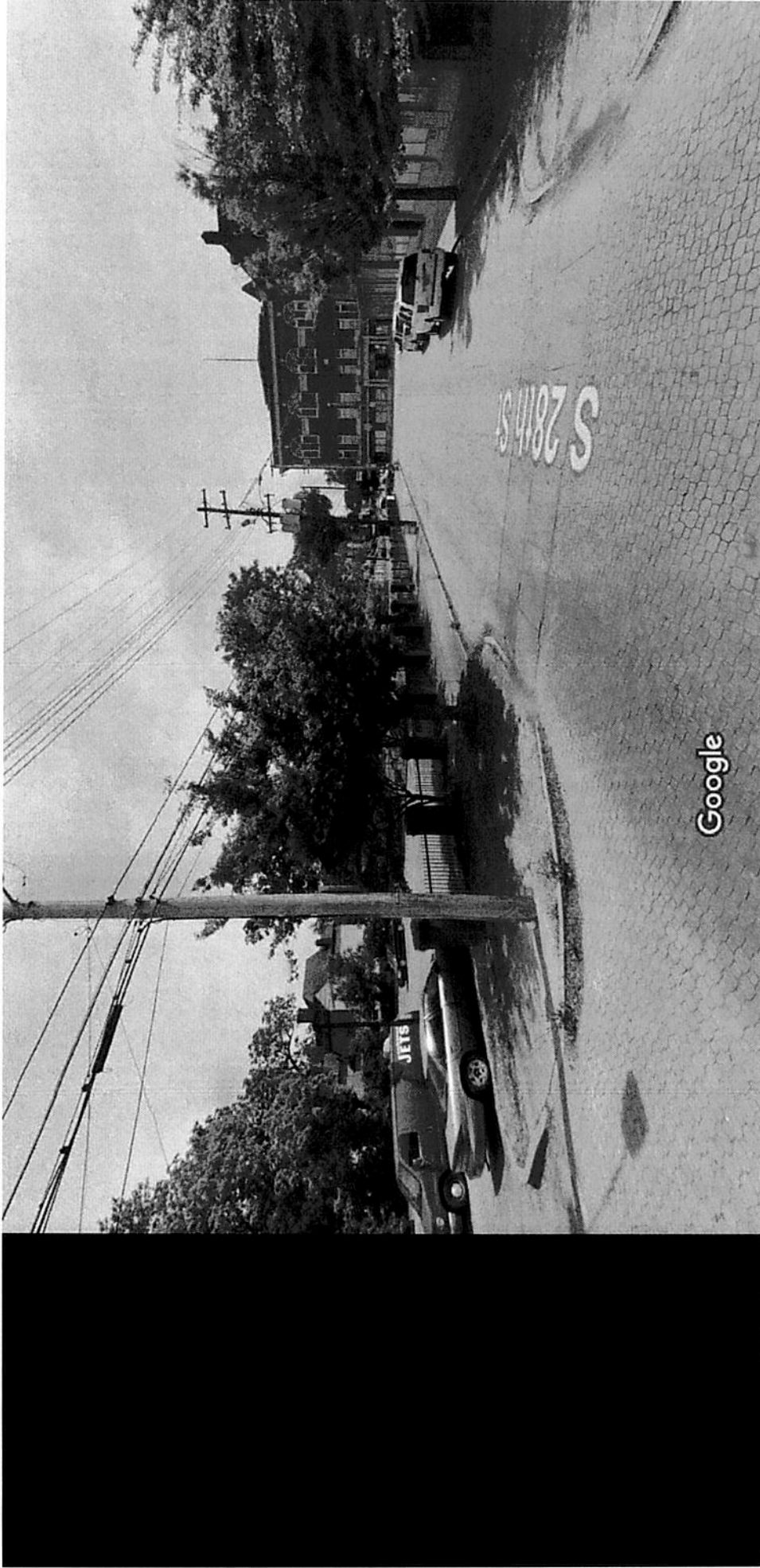

Image capture: May 2019 © 2021 Google

Louisville, Kentucky



Street View - May 2019

