

LOCATION MAP

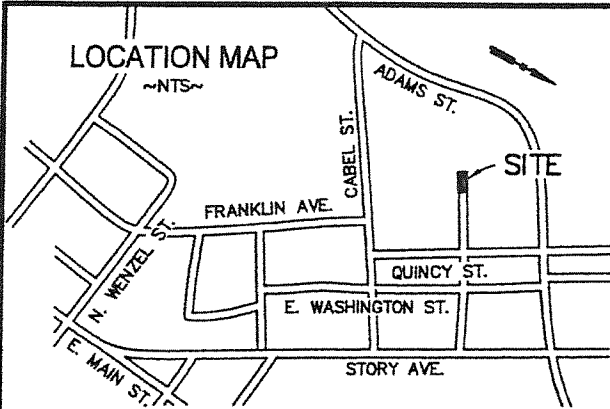

Swift Pork Company
 1770 Promontory Circle
 Greeley, CO 80634
 Property Address: 151 Cabel St.
 D.B. 10342, Pg. 474
 M3 Zoning District
 Traditional Neighborhood Form Dist.

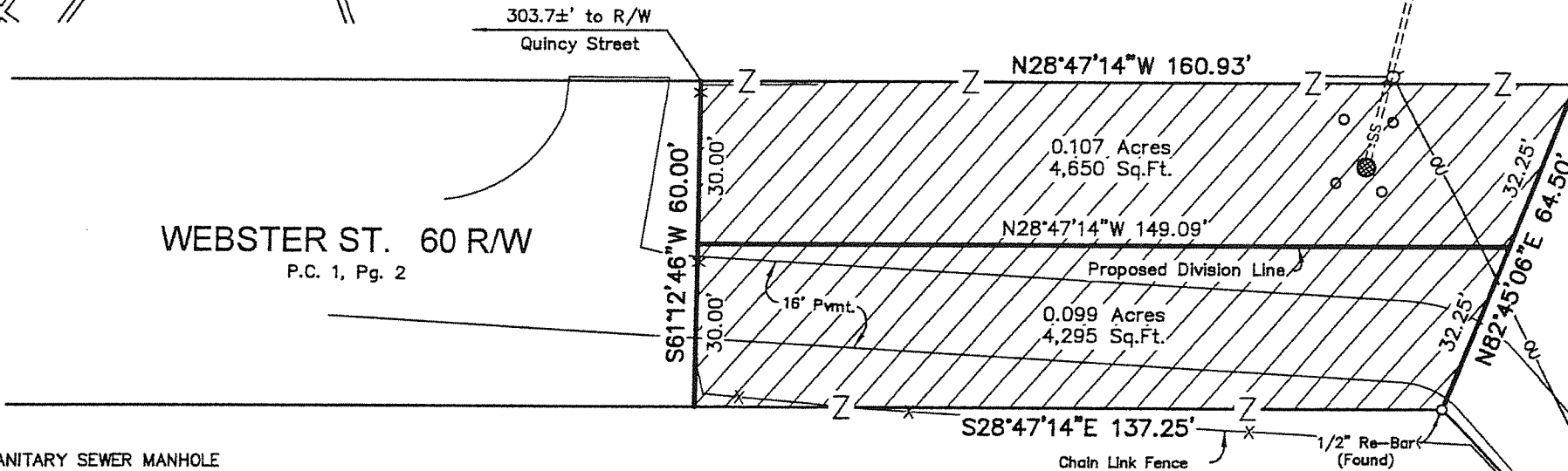
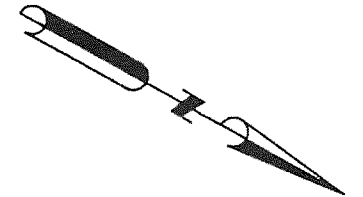

Louisville Gas & Electric Company
 220 W. Main St., Louisville, KY 40202
 Property Address: 201 Cabel St.
 D.B. 1369, Pg. 365
 M3 Zoning District
 Traditional Neighborhood Form Dist.

LEGEND

- SANITARY SEWER MANHOLE
- ===SS=== SANITARY SEWER
- UTILITY POLE
- BOLLARD
- OU— OVERHEAD UTILITY

LAND SURVEYOR'S CERTIFICATE

I hereby certify that this plat and survey were made under my supervision and that the angular and linear measurements as witnessed by monuments shown hereon are true and correct to the best of my knowledge and belief. This survey was made by the method of random traverse with sideshots. The unadjusted closure ratio of the traverse exceeds 1 : 10000 and was adjusted. This survey and plat meets or exceeds the minimum standards of governing authorities for a Class A survey.

Keith D. Crowe 9/16/16
 Licensed Professional Land Surveyor

STATE OF KENTUCKY
 KEITH D. CROWE
 2957
 LICENSED PROFESSIONAL LAND SURVEYOR

Adams Street Properties, LLC
 P.O. Box 20893, Louisville, KY 40250-0893
 Property Address:
 1401 R Quincy St.
 246 Adams St.
 D.B. 8459, Pg. 183
 M3 Zoning District
 Traditional Neighborhood Form Dist.



DENOTES PORTION OF WEBSTER STREET TO BE CLOSED.

TOTAL AREA = 0.205 Acres 8,945 Sq.Ft.



The bearing datum for this plat is Grid North, based on GPS observation. The horizontal control is based on state plane NAD 83 KY Single Zone, English System.

STREET CLOSURE PLAT

FOR
 SWIFT PORK COMPANY
 1770 PROMONTORY CIRCLE
 GREELEY, CO 80634



1046 E. CHESTNUT STREET
 LOUISVILLE, KENTUCKY 40204
 PH 502-585-2222 www.qk4.com

SCALE 1"=30' | JOB NO. 09302 000 | DATE: 09/16/16

76STREETS7009