

**Louisville Metro Council City Agency Request**  
**Neighborhood Development Fund (NDF)**  
**Capital Infrastructure Fund (CIF)**  
 ■ **Municipal Aid Program (MAP)**  
**Paving Fund (PAV)**

**Primary Sponsor:** Councilwoman Jessica Green District 1

**Amount:** \$42,182.42 **Date:** 9/28/17

**Description of program/project including public purpose, additional funding sources, location of project/program and any external grantee(s):**  
 Funds requested for sidewalk repair & replacement projects in District 1 .  
 1445 Olive St ( SR# 4491549) \$ 3,305.40 , 1333 S 32nd St ( SR# 4893268) \$2,193.60  
 3539-41 Cotter Dr ( SR#4888135) \$ 9,115.40 , 3314 Hale Ave ( SR# 4893283) \$ 8,907.87  
 3516 ChaunceyAve (SR# 4888133) \$ 2,668.00 , 1400 Louis Coleman Jr (SR#4888150) \$  
 4,372.48 , 3322 Hale Ave ( SR# 4893273) \$ 5,352.27 , 3501 Algonquin Pky (SR# 4888137) \$  
 1,635.87 , 3621 Southern Ave (SR#4888156) \$ 2,085.73

**City Agency:** Metro Public Works & Assets  
**Contact Person:** Craig Allen  
**Agency Phone:** 502 574 6789

**I have reviewed this request for an expenditure of city tax dollars, and have determined the funds will be used for a public purpose and have the attached documentation from the receiving department concerning the project/expenditure.**

1	<input type="checkbox"/>		\$42,182.42	9/28/17
District #		Council Member Signature	Amount	Date

**Approved by:** \_\_\_\_\_  
 Appropriations Committee Chairman Date

**Clerk's Office & OMB Use Only:**

Request Amount: \_\_\_\_\_ Amended Amount: \_\_\_\_\_

Reference #: \_\_\_\_\_ To OMB: \_\_\_\_\_

Budget Revision #: \_\_\_\_\_

Account #: \_\_\_\_\_

To Project Manager: \_\_\_\_\_ Completion Date: \_\_\_\_\_

Actual Cost: \_\_\_\_\_ Funds Returned: \_\_\_\_\_

**Louisville Metro Council City Agency Request  
Neighborhood Development Fund (NDF)  
Capital Infrastructure Fund (CIF)  
■ Municipal Aid Program (MAP)  
Paving Fund (PAV)**

<b>Primary Sponsor:</b> Councilwoman Jessica Green District 1
---------------------------------------------------------------

<b>Amount:</b> \$42,182.42	<b>Date:</b> 9/28/2017
----------------------------	------------------------

<b>Description of program/project including public purpose, additional funding sources, location of project/program and any external grantee(s):</b> 1335 S 32nd Street ( SR#4893264 ) \$ 2,546.80 . The Following Maps accounts are to used  Map # 8672 410 8106 048201 822702 Map# 8676 410 8016 048201 822 702
-------------------------------------------------------------------------------------------------------------------------------------------------------------------------------------------------------------------------------------------------------------------------------------------------------------------------------

<b>City Agency:</b>  <b>Contact Person:</b>  <b>Agency Phone:</b>
-------------------------------------------------------------------------------

**I have reviewed this request for an expenditure of city tax dollars, and have determined the funds will be used for a public purpose and have the attached documentation from the receiving department concerning the project/expenditure.**

<hr/>	<hr/>	<hr/>	<hr/>
District #	Council Member Signature	Amount	Date

<b>Approved by:</b> _____ Appropriations Committee Chairman	_____ Date
<b>Clerk's Office &amp; OMB Use Only:</b>	
Request Amount: _____	Amended Amount: _____
Reference #: _____	To OMB: _____
Budget Revision #: _____	
Account #: _____	
To Project Manager: _____	Completion Date: _____
Actual Cost: _____	Funds Returned: _____

## NDF, CIF, MAP OR PAV INTERAGENCY CHECKLIST

**Interagency Name:** Metro Public Works

**Program/Project Name:**

District 1 sidewalks & paving

**Yes/No/NA**

**Request Form:** Is the Request Signed by all Council Member(s) Appropriating Funding?

Yes

**Request Form:** If matching funds are to be used, are they disclosed with account numbers in the request form description?

Yes

**Request Form:** If matching funds are to be used, does the amount of the request exclude the matching fund amount?

Yes

**Request Form:** If other funds are to be used for this project, are they disclosed with account numbers in the request form description?

NA

**Funding Source:** If CIF is being requested, does Metro Louisville own/will own the real estate, building or equipment? If not, the funding source is probably NDF.

NA

**Funding Source:** If CIF is being requested, does the project have a useful life of more than one year? If not, the funding source is probably NDF.

NA

**Ordinance Required:** Is the NDF request to a Metro Agency greater than \$5,000? If so, an ordinance is required.

NA

**Ordinance Required:** Is the request a transfer from NDF to cost center? If so, is the amount given for the fiscal year \$25,000 or less?

NA

**Supporting Documentation:** Does the attachment include a valid estimate and description of cost?

Yes

Submitted by: Charles Neashers

Date: 9-28-17

**Estimate is valid for 120 days from date sent. Any requests after 120 days will require re-inspection.**

SR#	4888135
LOCATION	3539 - 3541 Cotter Dr
REQUESTED BY	Dist 1
RATE	5
DATE SENT	9/14/2017
ESTIMATE BY	CA
MEASUREMENTS/COMMENTS	25x5 and 10x5 of sw, two 18" trees, seed and protection
ESTIMATE AMOUNT	\$9,115.40

**Estimate is valid for 120 days from date sent. Any requests after 120 days will require re-inspection.**

SR#	4888137
LOCATION	3501 Algonquin Pky
REQUESTED BY	Dist 1
RATE	5
DATE SENT	9/14/2017
ESTIMATE BY	CA
MEASUREMENTS/COMMENTS	17x5 of sw, tree roots, seed and protection
ESTIMATE AMOUNT	\$1,635.87

**Estimate is valid for 120 days from date sent. Any requests after 120 days will require re-inspection.**

SR#	4888156
LOCATION	3621 Southern Ave
REQUESTED BY	Dist 1
RATE	5
DATE SENT	9/14/2017
ESTIMATE BY	CA
MEASUREMENTS/COMMENTS	35x5 of sw, seed and protection
ESTIMATE AMOUNT	\$2,085.73

**Estimate is valid for 120 days from date sent. Any requests after 120 days will require re-inspection.**

SR#	4893264
LOCATION	1335 S 32nd St

REQUESTED BY	Dist 1
RATE	4
DATE SENT	9/14/2017
ESTIMATE BY	CA
MEASUREMENTS/COMMENTS	36x5 and 3x3 of sw, 1 water valve, and seed and protection
ESTIMATE AMOUNT	\$2,546.80

**Estimate is valid for 120 days from date sent. Any requests after 120 days will require re-inspection.**

SR#	4893268
LOCATION	1333 S 32nd St
REQUESTED BY	Dist 1
RATE	4
DATE SENT	9/14/2017
ESTIMATE BY	CA
MEASUREMENTS/COMMENTS	36x5 of sw, seed and protection
ESTIMATE AMOUNT	\$2,193.60

**Estimate is valid for 120 days from date sent. Any requests after 120 days will require re-inspection.**

SR#	4893276
LOCATION	1141 S 32nd St
REQUESTED BY	Dist 1
RATE	3
DATE SENT	9/14/2017
ESTIMATE BY	CA
MEASUREMENTS/COMMENTS	33x6 of sw, seed and protection
ESTIMATE AMOUNT	\$2,393.60

**Estimate is valid for 120 days from date sent. Any requests after 120 days will require re-inspection.**

SR#	4893283
LOCATION	3314 Hale Ave
REQUESTED BY	Dist 1
RATE	5
DATE SENT	9/14/2017
ESTIMATE BY	CA
MEASUREMENTS/COMMENTS	41x6 of sw, one 36" tree, one stump, seed and protection
ESTIMATE AMOUNT	\$8,907.87

**Estimate is valid for 120 days from date sent. Any requests after 120 days will require re-inspection.**

## Weathers, Charles

---

**From:** Allen, Craig L  
**Sent:** Thursday, September 14, 2017 1:34 PM  
**To:** Weathers, Charles  
**Subject:** 3539 and 3541 Cotter Dr

Charles,

Here is the estimate for these addresses. I'm going to ask Erin Thompson to inspect these two trees and the tree at 3314 Hale Ave. If we can save these trees we'll be able to save some money. So you may want to wait to appropriate money for this address and the sidewalk at 3314 Hale Ave.

SR#	4888135
LOCATION	3539 - 3541 Cotter Dr
REQUESTED BY	Dist 1
RATE	5
DATE SENT	9/14/2017
ESTIMATE BY	CA
MEASUREMENTS/COMMENTS	25x5 and 10x5 of sw, two 18" trees, seed and protection
ESTIMATE AMOUNT	\$9,115.40

*Estimate is valid for 120 days from date sent. Any requests after 120 days will require re-inspection.*

Thanks,

*Craig Allen*

Engineer I  
Louisville Metro Government  
Department of Public Works  
444 South 5<sup>th</sup> Street, Suite 400  
Louisville, KY 40202  
Office: (502) 574-6159  
Fax: (502) 574-4129

 [Print](#) | [Close](#)

**Service Request Number:**

**4888135**

**Service Request Date:**

Tuesday, August 22, 2017

**Problem:**

Street & Sidewalk: Sidewalk/Curb Repair

**Address:**

3539 cotter Lou KY D1 estimate request

**Location:**

D1 request for estimate on sidewalk replacement

**Comments:**

No

**Inspector Assigned:**

No

**Inspected:**

No

**Work Required:**

Yes

**Request Completed:**

N/A

**Resolution Date:**

N/A

**Resolution Description:**

N/A

## **Weathers, Charles**

---

**From:** Allen, Craig L  
**Sent:** Friday, September 22, 2017 2:23 PM  
**To:** Weathers, Charles  
**Cc:** Brown, Jeffrey E; Irvin, Stella  
**Subject:** RE: Question  
**Attachments:** IMG\_2640.jpg; IMG\_2638.jpg

Stella,

The sidewalk is in good condition with the exception of the abandoned gas valve. I'm going to send it to LG&E to repair themselves.

The curb is in bad shape but currently there are no funds available to repair the curb, unless Councilwoman Green is able to fund the repair. I included an estimate below if she has funds available.

<b>SR#</b>	4491549
<b>LOCATION</b>	1445 Olive St
<b>RATE</b>	n/a
<b>DATE SENT</b>	9/22/2017
<b>ESTIMATE BY</b>	CA
<b>MEASUREMENTS/COMMENTS</b>	40' of curb, asphalt
<b>ESTIMATE AMOUNT</b>	\$3,305.40

*Estimate is valid for 120 days from date*

*sent. Any requests after 120 days will  
require re-inspection.*

Thanks,

Craig Allen  
Engineer I  
Louisville Metro Public Works  
574-6159

---

**From:** Irvin, Stella  
**Sent:** Friday, September 22, 2017 8:10 AM  
**To:** Allen, Craig L  
**Cc:** Brown, Jeffrey E  
**Subject:** FW: Question

Please advise (Reminder).

Thank you

---

**From:** Irvin, Stella  
**Sent:** Thursday, September 21, 2017 11:27 AM  
**To:** Allen, Craig L



**Cc:** Brown, Jeffrey E.  
**Subject:** FW: Question

Hello,

Do you know where this project is now, the service request states that it has been put on the Curb Repair List awaiting funding? Also he ask if the curb repair have to be done before the sidewalk is repaired.

---

**From:** Weathers, Charles  
**Sent:** Thursday, September 21, 2017 10:16 AM  
**To:** Irvin, Stella  
**Subject:** RE: Question

I submitted a couple SR on 1445 Olive Street , broken curb /sidewalk some time ago and checking on its status . I believe we spoke about this one because a citizen was injured at this location due to the curb , according to the property owner the damage was caused by a PW vehicle cleaning the street ? can you look into this and let me know what you find .

Thanks C

SR# 4491549

SR#4595958

SR#4691704

---

**From:** Irvin, Stella  
**Sent:** Wednesday, September 20, 2017 11:16 AM  
**To:** Weathers, Charles  
**Subject:** RE: Question

I am in the field and will be back around 3pm then into another meeting. Please advise the question.

Thank you  
Stella

Sent from my Verizon 4G LTE smartphone

----- Original message -----

From: "Weathers, Charles" <[Charles.Weathers@louisvilleky.gov](mailto:Charles.Weathers@louisvilleky.gov)>  
Date: 9/20/17 11:06 AM (GMT-05:00)  
To: "Irvin, Stella" <[Stella.Irvin@louisvilleky.gov](mailto:Stella.Irvin@louisvilleky.gov)>  
Subject: Question

Question about a curb repair @ 1445 Olive Street

## Weathers, Charles

**From:** Allen, Craig L  
**Sent:** Thursday, September 14, 2017 2:19 PM  
**To:** Weathers, Charles  
**Subject:** 3516 Chauncey Ave

Charles,

For this address I am waiting on LG&E to respond regarding the gas line at this location. Before U Dig can't find the gas line at this address, supposedly because LG&E didn't install a tracer wire with the plastic gas line. I sent LG&E an email in July but I haven't heard back yet. I sent them another today. I'll keep you up to date as we get closer to construction.

But here is the estimate for the repair.

SR#	4888133
LOCATION	3516 Chauncey Ave
REQUESTED BY	Dist 1
RATE	4
DATE SENT	9/14/2017
ESTIMATE BY	CA
MEASUREMENTS/COMMENTS	30x5 of sw, 1 valve cover, prune roots, seed and protection
ESTIMATE AMOUNT	\$2,668.00

*Estimate is valid for 120 days from date*

*sent.*

*Any requests after 120 days will  
require re-inspection.*

Thanks,

*Craig Allen*

Engineer I  
Louisville Metro Government  
Department of Public Works  
444 South 5<sup>th</sup> Street, Suite 400  
Louisville, KY 40202  
Office: (502) 574-6159  
Fax: (502) 574-4129

 [Print](#) | [Close](#)

**Service Request Number:** 4888133

**Service Request Date:** Tuesday, August 22, 2017

**Problem:** Street & Sidewalk: Sidewalk/Curb Repair

**Address:**

**Location:** 3516 Chauncey Lou KY 3516-18 Chauncey ave estimate request

**Comments:** D1 requesting a estimate on sidewalk repair or replacement

**Inspector Assigned:** No

**Inspected:** No

**Work Required:** Yes

**Request Completed:**

**Resolution Date:** N/A

**Resolution Description:** N/A

## **Weathers, Charles**

---

**From:** Allen, Craig L  
**Sent:** Thursday, September 14, 2017 1:03 PM  
**To:** Weathers, Charles  
**Subject:** 3621 Southern Ave Estimate

Charles,

Here is the estimate for this address.

SR#	4888156
LOCATION	3621 Southern Ave
REQUESTED BY	Dist 1
RATE	5
DATE SENT	9/14/2017
ESTIMATE BY	CA
MEASUREMENTS/COMMENTS	35x5 of sw, seed and protection
ESTIMATE AMOUNT	\$2,085.73

*Estimate is valid for 120 days from date sent.*  
*Any requests after 120 days will require re-inspection.*

Thanks,

*Craig Allen*

Engineer I  
Louisville Metro Government  
Department of Public Works  
444 South 5<sup>th</sup> Street, Suite 400  
Louisville, KY 40202  
Office: (502) 574-6159  
Fax: (502) 574-4129



Print | Close

**Service Request Number:** 4888156

**Service Request Date:** Tuesday, August 22, 2017

**Problem:** Street & Sidewalk: Sidewalk/Curb Repair

**Address:**

**Location:** 3621 Southern Lou KY Location is located @ Southern Ave & W Magnolia Ave( Gibson Lane) about 100 yards

away from the corner along side Russell Lee park ,will send map & pictures

**Comments:** D1 request sidewalk replacement estimate , sidewalk is located on W Magnolia Ave - Gibson lane on the left side

of Russell Lee park about 100 yards off of Southern Ave ( Russell lee Park 3621 Southern Ave)

**Inspector Assigned:** No

**Inspected:** No

**Work Required:** Yes

**Request Completed:**

**Resolution Date:** N/A

**Resolution Description:** N/A



[More Interactive Maps](#)

[Give Us Your Feedback](#)

[Louisvilleky.gov](#)

[Help/Support](#)

[Reset Map](#)

**3701 W MAGNOLIA AVE, 40211**

[Go!](#)

Location Information

Find Service Locations

Location Information for:  
**3701 W MAGNOLIA AVE, 40211**

Sanitation Services

Garbage Day: **FRIDAY**  
Recycle Day: **TUESDAY**  
Yard Waste Day: **TUESDAY**  
Junk Set-Out Period: **Sep 8, 2017 to Sep 10, 2017**  
**Jan 26, 2018 to Jan 28, 2018**  
**May 18, 2018 to May 20, 2018**

Emergency Services

Fire District: [Louisville Fire District 1](#)

Police: [Louisville Metro Police Department, Second Division, Beat 2](#) [Subscribe](#)

Political Information

Council Member District: **1** [JESSICA GREEN](#) [Subscribe](#)  
US Congressional District: **3** [JOHN YARMUTH](#)  
KY Senatorial District: **33** [GERALD A. NEAL](#)  
KY Legislative District: **42** [REGINALD MEEKS](#)  
School Board District: **1** [Diane L. Porter](#)  
Voting Precinct: **M103** [Where to Vote](#)

General Location Information

2000 Census Information

2010 Census Information

ZIP Code: **40211**  
Parcel Id: **048F01190000**  
City: **LOUISVILLE**

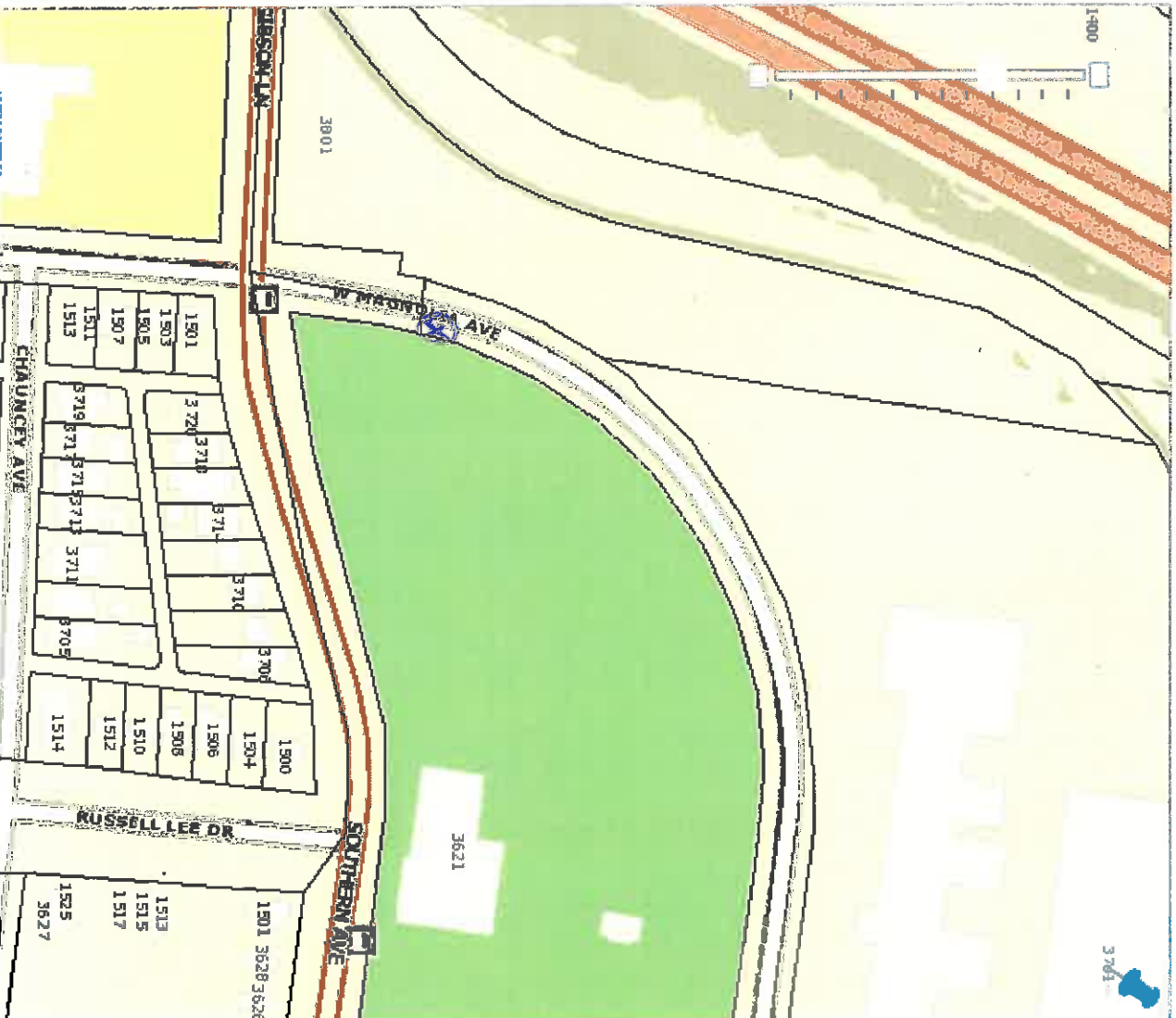





along side Russell Lee Park  
in Macynolia' Ave

Swati Southern Ave / Russell Lee Park

Details

Add

Basemap

About

Content

Legend

Contents

ROWConstructionPermits

Topographic





## **Weathers, Charles**

---

**From:** Allen, Craig L  
**Sent:** Thursday, September 14, 2017 1:21 PM  
**To:** Weathers, Charles  
**Subject:** 3501 Algonquin Pky Estimate

Charles,

Here is this address's estimate.

SR#	4888137
LOCATION	3501 Algonquin Pky
REQUESTED BY	Dist 1
RATE	5
DATE SENT	9/14/2017
ESTIMATE BY	CA
MEASUREMENTS/COMMENTS	17x5 of sw, tree roots, seed and protection
ESTIMATE AMOUNT	\$1,635.87

***Estimate is valid for 120 days from date sent.***  
***Any requests after 120 days will require re-inspection.***

Thanks,

*Craig Allen*

Engineer I  
Louisville Metro Government  
Department of Public Works  
444 South 5<sup>th</sup> Street, Suite 400  
Louisville, KY 40202  
Office: (502) 574-6159  
Fax: (502) 574-4129

 [Print](#) | [Close](#)

**Service Request Number:** 4888137

**Service Request Date:** Tuesday, August 22, 2017

**Problem:** Street & Sidewalk: Sidewalk/Curb Repair

**Address:**

**Location:** 3501 Algonquin Lou KY estimate requested

**Comments:** D1 request a estimate on sidewalk replacement

**Inspector Assigned:** No

**Inspected:** No

**Work Required:** Yes

**Request Completed:**

**Resolution Date:** N/A

**Resolution Description:** N/A

## Weathers, Charles

---

**From:** Allen, Craig L  
**Sent:** Thursday, September 14, 2017 12:47 PM  
**To:** Weathers, Charles  
**Subject:** 1335 S 32nd St Estimate

Charles,

Here is the estimate for 1335 S 32<sup>nd</sup> St.

SR#	4893264
LOCATION	1335 S 32nd St
REQUESTED BY	Dist 1
RATE	4
DATE SENT	9/14/2017
ESTIMATE BY	CA
MEASUREMENTS/COMMENTS	36x5 and 3x3 of sw, 1 water valve, and seed and protection
ESTIMATE AMOUNT	\$2,546.80

***Estimate is valid for 120 days from date***

***sent.***

***Any requests after 120 days will  
require re-inspection.***

Thanks,

*Craig Allen*

Engineer I

Louisville Metro Government

Department of Public Works

444 South 5<sup>th</sup> Street, Suite 400

Louisville, KY 40202

Office: (502) 574-6159

Fax: (502) 574-4129

 [Print](#) | [Close](#)

<b>Service Request Number:</b>	<b>4893286</b>
<b>Service Request Date:</b>	Wednesday, August 30, 2017
<b>Problem:</b>	Street & Sidewalk: Sidewalk/Curb Repair
<b>Address:</b>	
<b>Location:</b>	1335 S 32nd Lou KY Estimate
<b>Comments:</b>	D1 requesting sidewalk estimate
<b>Inspector Assigned:</b>	No
<b>Inspected:</b>	No
<b>Work Required:</b>	Yes
<b>Request Completed:</b>	
<b>Resolution Date:</b>	N/A
<b>Resolution Description:</b>	N/A

**require re-inspection.**

SR#	4888150
LOCATION	1400 Louis Coleman Jr Dr
REQUESTED BY	Dist 1
RATE	4
DATE SENT	9/14/2017
ESTIMATE BY	CA
MEASUREMENTS/COMMENTS	4x5, 4x5, and 4x27 of sw, 16' of integral curb, 2x8 of warnings, seed and protection
ESTIMATE AMOUNT	\$4,372.48

**Estimate is valid for 120 days from date sent. Any requests after 120 days will require re-inspection.**

SR#	4893273
LOCATION	3322 Hale Ave
REQUESTED BY	Dist 1
RATE	5
DATE SENT	9/14/2017
ESTIMATE BY	CA
MEASUREMENTS/COMMENTS	41x6 of sw, one 36" tree, one stump, 30' of one and a half ft tall retaining wall, seed and protection
ESTIMATE AMOUNT	\$5,352.27

**Estimate is valid for 120 days from date sent. Any requests after 120 days will require re-inspection.**

*Craig Allen*

Engineer I

Louisville Metro Government

Department of Public Works

444 South 5<sup>th</sup> Street, Suite 400

Louisville, KY 40202

Office: (502) 574-6159

Fax: (502) 574-4129

 [Print](#) | [Close](#)

**Service Request Number:** 4888150

**Service Request Date:** Tuesday, August 22, 2017

**Problem:** Street & Sidewalk: Sidewalk/Curb Repair

**Address:**

**Location:** 1400 Louis Coleman Jr Lou KY Sidewalk replacement starting at W Magnolia Ave going towards Southern Ave ,

**Will send map to PW**

**Comments:**

D1 request a estimate for sidewalk replacement @ Russell Lee Park , The south west corner of Russell lee Park @ W Magnolia Ave -across from 1400 Louis Coleman Jr Dr on Louis Coleman Jr Dr along the sidewalk next to Russell lee Park facing Southern Ave (

**Inspector Assigned:** No

**Inspected:** No

**Work Required:** Yes

**Request Completed:**

**Resolution Date:** N/A

**Resolution Description:** N/A





More Interactive Maps

Give Us Your Feedback

LouisvilleKy.gov

Help/Support

Reset Map

1400 LOUIS COLEMAN JR DR, 40211

Go!

Location Information Find Service Locations

Location Information for:  
1400 LOUIS COLEMAN JR DR, 40211

Sanitation Services

Garbage Day: **FRIDAY**  
Recycle Day: **TUESDAY**  
Yard Waste Day: **TUESDAY**  
Sep 8, 2017 to Sep 10, 2017  
May 18, 2018 to May 20, 2018

Emergency Services

Fire District: [Louisville Fire District 1](#)  
[Louisville Metro Police Department, Second Division.](#)

Police: [Beat 2](#)

Political Information

Council Member District: 1 [JESSICA GREEN](#) [Subscribe](#)  
US Congressional District: 3 [JOHN YARMUTH](#)  
KY Senatorial District: 33 [GERALD A. NEAL](#)  
KY Legislative District: 42 [REGINALD MEEKS](#)  
School Board District: 1 [Diane L. Porter](#)  
Voting Precinct: [M103 Where to Vote](#)

General Location Information

2000 Census Information  
2010 Census Information  
ZIP Code: 40211  
Parcel Id: 048G01430000  
City: LOUISVILLE



 [Print](#) | [Close](#)

**Service Request Number:**

**4893273**

**Service Request Date:**

Wednesday, August 30, 2017

**Problem:**

Street & Sidewalk: Sidewalk/Curb Repair

**Address:**

3322-30 Hale Lou KY 3322-3330 Hale Ave Estimate

**Location:**

D1 requesting an estimate on sidewalk replacement

**Comments:**

No

**Inspector Assigned:**

No

**Inspected:**

No

**Work Required:**

Yes

**Request Completed:**

N/A

**Resolution Date:**

N/A

**Resolution Description:**

N/A



**Weathers, Charles**

---

**From:** Allen, Craig L  
**Sent:** Thursday, September 14, 2017 11:57 AM  
**To:** Weathers, Charles  
**Subject:** 3314 Hale Ave Estimate

Charles,

I'm going to send you a lot of these estimates today. If it's okay I'm going to send them one at a time so I can keep up with them. Then I can send you one email with all of the estimates, if that will help.

SR#	4893283
LOCATION	3314 Hale Ave
REQUESTED BY	Dist 1
RATE	5
DATE SENT	9/14/2017
ESTIMATE BY	CA
MEASUREMENTS/COMMENTS	41x6 of sw, one 36" tree, one stump, seed and protection
ESTIMATE AMOUNT	\$8,907.87

*Estimate is valid for 120 days from date sent. Any requests after 120 days will require re-inspection.*

Thanks,  
*Craig Allen*  
Engineer I  
Louisville Metro Government  
Department of Public Works  
444 South 5<sup>th</sup> Street, Suite 400  
Louisville, KY 40202  
Office: (502) 574-6159  
Fax: (502) 574-4129

## **Weathers, Charles**

---

**From:** Allen, Craig L  
**Sent:** Thursday, September 14, 2017 12:43 PM  
**To:** Weathers, Charles  
**Subject:** 1333 S 32nd St

Charles,

Here is the estimate for 1333 S 32<sup>nd</sup> St.

SR#	4893268
LOCATION	1333 S 32nd St
REQUESTED BY	Dist 1
RATE	4
DATE SENT	9/14/2017
ESTIMATE BY	CA
MEASUREMENTS/COMMENTS	36x5 of sw, seed and protection
ESTIMATE AMOUNT	\$2,193.60

***Estimate is valid for 120 days from date sent.  
Any requests after 120 days will require re-inspection.***

Thanks,

*Craig Allen*

Engineer I  
Louisville Metro Government  
Department of Public Works  
444 South 5<sup>th</sup> Street, Suite 400  
Louisville, KY 40202  
Office: (502) 574-6159  
Fax: (502) 574-4129

 [Print](#) | [Close](#)

**Service Request Number:**

**4893268**

**Service Request Date:**

Wednesday, August 30, 2017

**Problem:**

Street & Sidewalk: Sidewalk/Curb Repair

**Address:**

1333 S 32nd Lou KY Estimate request

**Location:**

D1 requesting a estimate on sidewalk replacement

**Inspector Assigned:**

No

**Inspected:**

No

**Work Required:**

Yes

**Request Completed:**

N/A

**Resolution Date:**

N/A

**Resolution Description:**

N/A

 [Print](#) | [Close](#)

**Service Request Number:**

**4893283**

**Service Request Date:**

Wednesday, August 30, 2017

**Problem:**

Street & Sidewalk: Sidewalk/Curb Repair

**Address:**

3314-20 Hale Lou KY 3314-3320 Hale Ave

**Location:**

D1 requesting sidewalk replacement estimate

**Inspector Assigned:**

No

**Inspected:**

No

**Work Required:**

Yes

**Request Completed:**

N/A

**Resolution Date:**

N/A

**Resolution Description:**

N/A



Print | **Close**

**Service Request Number:**

**4893283**

**Service Request Date:**

Wednesday, August 30, 2017

**Problem:**

Street & Sidewalk: Sidewalk/Curb Repair

**Address:**

Location: 3314-20 Hale Lou KY 3314-3320 Hale Ave

Comments: D1 requesting sidewalk replacement estimate

**Inspector Assigned:**

No

**Inspected:**

No

**Work Required:**

Yes

**Request Completed:**

**Resolution Date:**

N/A

**Resolution Description:**

N/A