

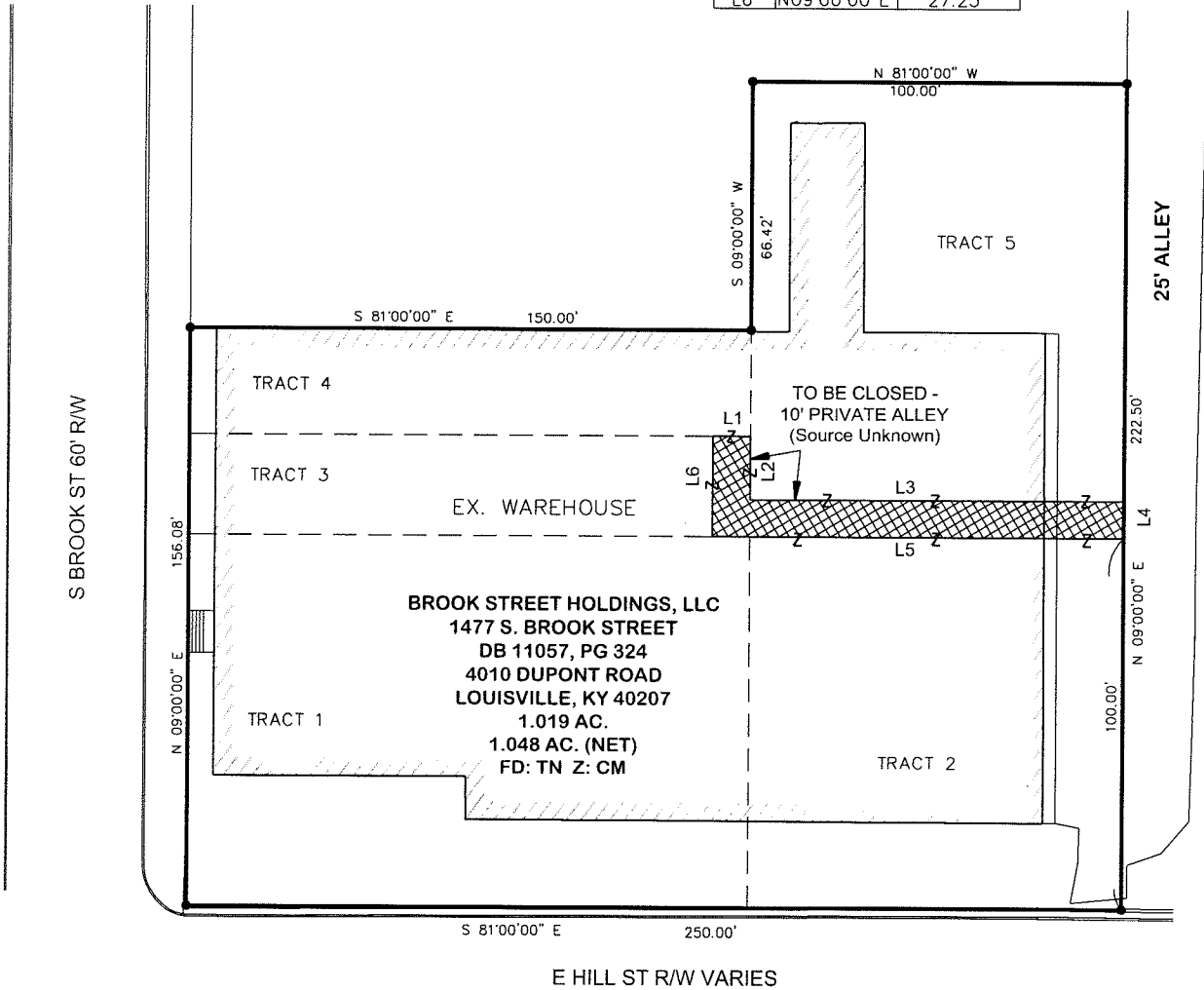

THERE ARE NO EXISTING OR PROPOSED MSD EASEMENTS ASSOCIATED WITH THIS ROAD CLOSURE.

THE BEARING DATUM FOR THIS BOUNDARY SURVEY IS ADOPTED FROM THE LOUISVILLE AND JEFFERSON COUNTY INFORMATION CONSORTIUM (LOJIC) MAPPING.

LINE TABLE		
LINE	BEARING	DISTANCE
L1	N81°00'00"W	10.00'
L2	S09°00'00"W	17.25'
L3	N81°00'00"W	100.00'
L4	N09°00'00"E	10.00'
L5	S81°00'00"E	110.00'
L6	N09°00'00"E	27.25'



LAND SURVEYOR'S CERTIFICATE

I, RICHARD C WILLIAMSON, JR, HEREBY CERTIFY THAT THIS PLAT WAS MADE UNDER MY DIRECT SUPERVISION, AND THAT THE DIRECTIONAL AND LINEAR MEASUREMENTS SHOWN HEREON ARE TRUE AND CORRECT TO THE BEST OF MY KNOWLEDGE.

- INDICATES PROPERTY CORNER (DEED)
- ▣ INDICATES PROPOSED ROAD CLOSURE

*Richard C. Williamson, Jr.*  
 RICHARD C. WILLIAMSON JR  
 LICENSED PROFESSIONAL LAND SURVEYOR # 4050  
 DATE 6/11/2018

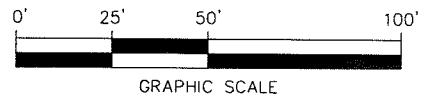

STATE OF KENTUCKY  
 RICHARD C  
 WILLIAMSON JR  
 4050  
 LICENSED  
 PROFESSIONAL  
 LAND SURVEYOR

**Milestone**  
  
 design group  
 108 Daventry Lane, Suite 300  
 Louisville, KY 40223  
 502.327.7073  
 www.milestonedesign.org

**BSH, LLC ROAD CLOSURE PLAT**

THE PURPOSE OF THIS PLAT TO SHOW THE LOCATION OF PROPOSED STREET CLOSURE

LOCATION: 1477 S BROOK STREET

BROOK STREET HOLDINGS, LLC  
 4010 DUPONT CIRCLE  
 LOUISVILLE, KENTUCKY, 40207  
 DEED BOOK 11057, PAGE 324  
 JEFFERSON COUNTY, LOUISVILLE

JOB # 17072	DRAWN BY M.H.	CHECKED BY R.C.W.	DATE 6/11/18	SCALE 1" = 50'
----------------	------------------	----------------------	-----------------	-------------------