

**Change of R-4 Zoning to C-2 Zoning AREA at Rear of Lot**

4141 Bardstown, LLC

2210 Fairland Avenue (4141 Bardstown Road)

Louisville, Kentucky 40218

Parcel ID: 0500-0002-0000

DB 10802 PG 182

Beginning at a point on the south right-of-way line of Fairland Avenue, said point also being the Northeast corner of the property and the Point of Beginning; thence leaving said right-of-way and with the east property line, S 56°53'00" E, 194.46 feet to a point; thence S 36°59'00" W, 45.41 feet to a point; thence N 56°53'00" W, 186.3 feet to a point in the south right-of-way line of Fairland Avenue; thence with said right-of-way N 33°00'00" E, 45.30 feet to the Point of Beginning, and containing 0.19 acres more or less.

RECEIVED  
NOV 19 2018  
PLANNING &  
DESIGN SERVICES

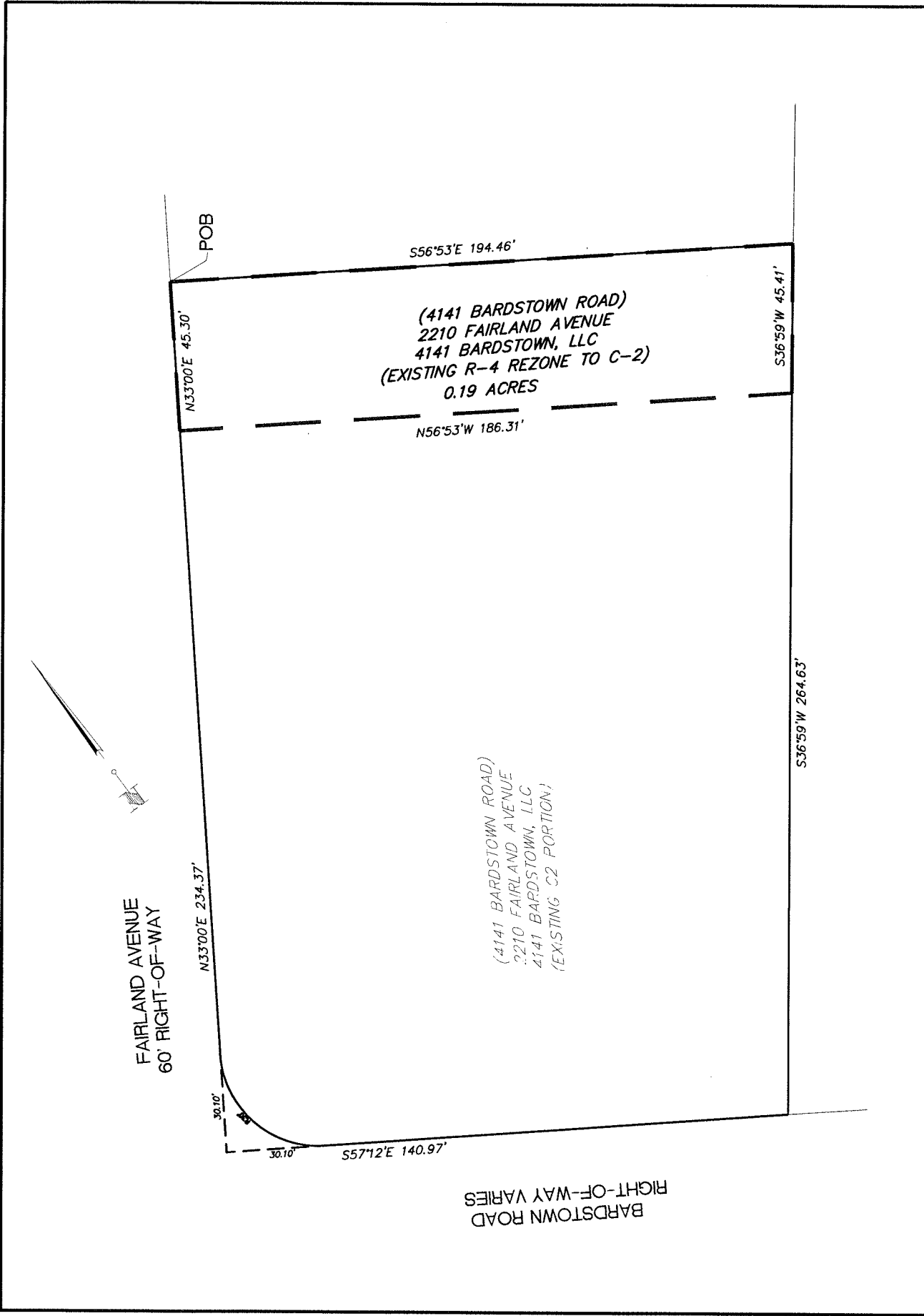

3703 Taylorsville Road,  
Suite 205  
Louisville, KY 40220  
Phone (502) 292-9288



**PROJECT:** 2210 FAIRLAND AVE  
(4141 BARDSTOWN ROAD)

**OWNER:** 4141 BARDSTOWN, LLC  
2210 FAIRLAND AVENUE  
LOUISVILLE, KENTUCKY 40220

**SITE ADDRESS:** 2210 FAIRLAND AVENUE  
(4141 BARDSTOWN ROAD)  
LOUISVILLE, KY 40220  
D.L. JONES, P.E., R.S./P.  
TAX BLOCK 0900 LOT 0000

**Graphic Scale:** 1" = 40'  
0 40 80 120

**Scale Plan:** 1" = 40'  
GRAPHIC SCALE SUPERSEDES NUMERIC SCALE