

NOTES:

1. There is no proposed use for the closed right of way.
2. A Title Examination may reveal roads and easements not shown hereon.
3. All property within the road to be closed is vacant.
4. The road classification jurisdiction is local.
5. The proposed use of the right of way to be closed, is for the property owners benefit & enjoyment.
6. Reference of the meridian was taken from Deed Book 8225, PG. 878.

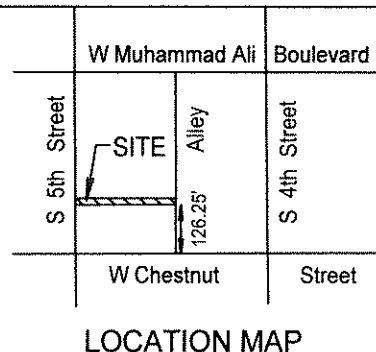

LOCATION MAP
No Scale

ALLEY R/W (varies)
Louisville Jefferson County Metro Government

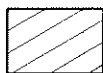
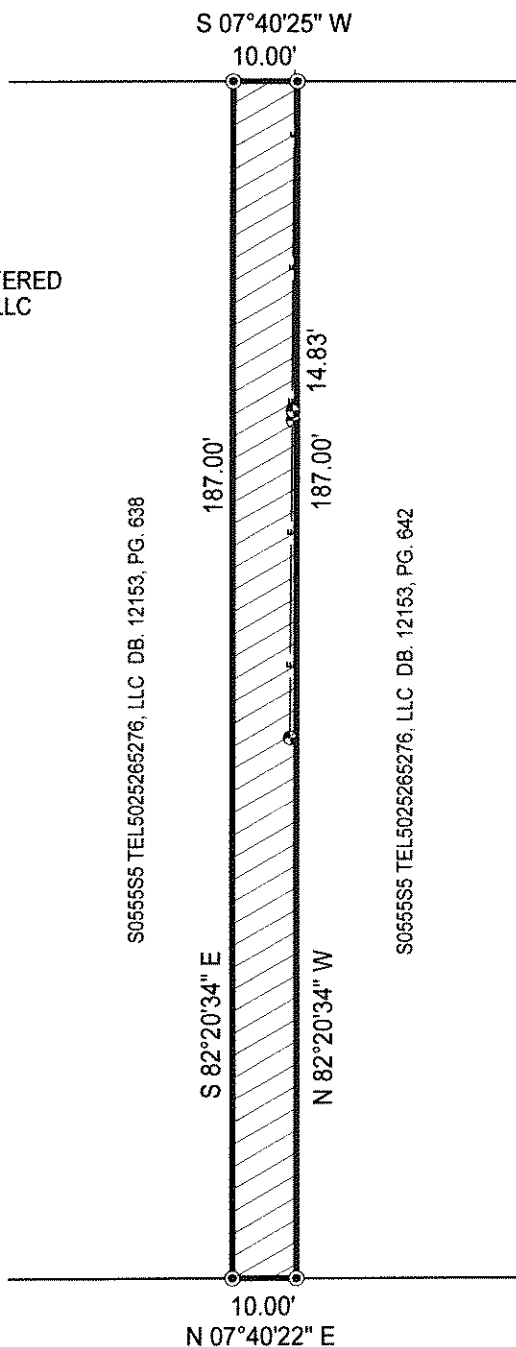

= TOTAL AREA TO BE CLOSED
IS 1,870 Sq. Ft. TO BE TRANSFERRED
TO S0555S5 TEL5025265276, LLC
TAX PARCEL 013E00430000



LEGEND

- ⊙ = Set amagnetic nail with a washer #3444 Willett.
- ⊕ = Utility pole.
- — — = Overhead Utility Lines

STATE OF KENTUCKY
TODD K.
WILLETT
3444
LICENSED
PROFESSIONAL
LAND SURVEYOR

S 5TH STREET 60' R/W



LAND SURVEYORS CERTIFICATE

I hereby certify that this plat and boundary survey were made by me and that the angular and linear measurements as witnessed by monuments shown hereon are true and correct to the best of my knowledge and belief. This urban boundary survey meets or exceeds the minimum standards of 201 KAR 18:150.

I hereby certify that this Boundary Survey was conducted on 4/28/21, and that the improvements shown hereon is is not X in a 100 year area as located by F.E.M.A. Map No. 21111C 0041F Dated: 02-26-2021

Todd K. Willett 12-09-21
Todd K. Willett Date
Professional Land Surveyor, Kentucky Registration No. 3444

RIGHT-OF-WAY CLOSURE PLAT

Applicant: Joseph C. Impellizzeri
Applicant Address: 239 S 5th Street, Suite 1021
Louisville, KY. 40202

Zoning: C3 Form District: Downtown
Date: 12/09/21 Scale: 1" = 30' Job No: 27001-21

WILLETT & ASSOCS.
LAND SURVEYING INC.

7329 SAINT ANDREWS CHURCH ROAD, LOUISVILLE, KY. 40214
LOUISVILLE PHONE: 502-368-6272
ELIZABETHTOWN PHONE: 270-735-9990
FAX: 502-805-0427