

**Planning Commission**  
**Staff Report**  
April 18, 2019



<b>Case No:</b>	18zone1034
<b>Project Name:</b>	Bishop Business Center
<b>Location:</b>	4310 Bishop Lane
<b>Owner(s):</b>	Bishop Leasing Co. LLC
<b>Applicant:</b>	Fidelity Realty Group
<b>Jurisdiction:</b>	Louisville Metro
<b>Council District:</b>	10-Pat Mulvihill
<b>Case Manager:</b>	Julia Williams, AICP, Planning Supervisor

**REQUEST(S)**

- Change in zoning from C-1 and OR-3 to C-2
- Waivers:
  1. Waiver from Chapter 10.2.4 to not provide the buffer, plantings and screening along the south property line
  2. Waiver from Chapter 10.2.10 to reduce the 10' VUA LBA to 4.5'.
- District Development Plan with Binding Elements and removal of existing binding elements

**CASE SUMMARY/BACKGROUND**

The subject site is located just south of the Watterson on the west side of Newburg Road. The applicant is proposing a 6,556 square foot building to expand the existing retail and contractor shop uses on the site. Access is existing off of Bishop Lane and will be shared with the property to the south. A total of 28 parking spaces are proposed, as well as seven loading docks on the south side of the proposed contractor's shop on the rear portion of the site.

Related Cases:

9-82-86: Change in zoning from R-9 to C-1 approved in 1986.

**STAFF FINDING**

Staff finds that the proposal meets the guidelines of the Comprehensive Plan and requirements of the Land Development Code.

**TECHNICAL REVIEW**

Transportation Planning and MSD have preliminarily approved the proposal.

**INTERESTED PARTY COMMENTS**

None received.

## **STANDARD OF REVIEW FOR REZONING**

Criteria for granting the proposed form district change/rezoning: KRS Chapter 100.213

1. The proposed form district/rezoning change complies with the applicable guidelines and policies Plan 2040; OR
2. The existing form district/zoning classification is inappropriate and the proposed classification is appropriate; OR
3. There have been major changes of an economic, physical, or social nature within the area involved which were not anticipated in Plan 2040 which have substantially altered the basic character of the area.

## **STAFF ANALYSIS FOR CHANGE IN ZONING**

Following is staff's analysis of the proposed rezoning against the Guidelines and Policies of Plan 2040.

### The site is located in the Suburban Workplace Form District

A Suburban Workplace is a form characterized by predominately industrial and office uses where the buildings are set back from the street in a landscaped setting. Suburban Workplaces often contain a single large-scale use or a cluster of uses within a master planned development. New larger proposed industrial uses are encouraged to apply for a planned development district.

In order to provide adequate transportation access in suburban workplaces connected roads, public transportation and pedestrian facilities should be encouraged. Walkways to workplace serving uses are encouraged for workplace employees. Development within Suburban Workplace Form Districts may need significant buffering from abutting uses.

All other agency comments should be addressed to demonstrate compliance with the remaining Guidelines and Policies of Plan 2040.

A checklist is attached to the end of this staff report with a more detailed analysis. The Louisville Metro Planning Commission is charged with making a recommendation to the Louisville Metro Council regarding the appropriateness of this zoning map amendment. The Louisville Metro Council has zoning authority over the property in question.

## **STANDARD OF REVIEW AND STAFF ANALYSIS FOR WAIVER of section 10.2.4.**

- (a) The waiver will not adversely affect adjacent property owners; and

STAFF: The waiver will not adversely affect adjacent property owners since the adjacent property is zoned OR-3 and is used non-residentially.

- (b) The waiver will not violate specific guidelines of Cornerstone 2020; and

STAFF: The proposal meets the guidelines of Plan 2040, which calls for protection of the character of residential areas, roadway corridors and public spaces from visual intrusions and mitigation when appropriate. Appropriate transitions between uses that are substantially different in scale and intensity or density, and mitigation of the impact caused when incompatible developments occur adjacent to one another through the use of landscaped buffer yards, vegetative berms and setback requirements to address issues such as outdoor lighting, lights from automobiles, illuminated signs, loud noise, odors, smoke, automobile exhaust or

other noxious smells, dust and dirt, litter, junk, outdoor storage, and visual nuisances. Parking, loading and delivery areas located adjacent to residential areas should be designed to minimize impacts from noise, lights and other potential impacts, and that parking and circulation areas adjacent to streets should be screened or buffered. Ensuring appropriate landscape design standards for different land uses within urbanized, suburban, and rural areas. Screening and buffering to mitigate adjacent incompatible uses. The intent of landscape buffer areas is to create suitable transitions where varying forms of development adjoin, to minimize the negative impacts resulting from adjoining incompatible land uses, to decrease storm water runoff volumes and velocities associated with impervious surfaces, and to filter airborne and waterborne pollutants. The proposal is providing cross access and both sites are non-residential.

- (c) The extent of the waiver of the regulation is the minimum necessary to afford relief to the applicant; and

STAFF: The extent of the waiver of the regulation is the minimum necessary to afford relief to the applicant since both the site and adjacent site share access and are both non-residentially used.

- (d) Either:  
(i) The applicant has incorporated other design measures that exceed the minimums of the district and compensate for non-compliance with the requirements to be waived (net beneficial effect); OR  
(ii) The strict application of the provisions of the regulation would deprive the applicant of the reasonable use of the land or would create an unnecessary hardship on the applicant.

STAFF: The strict application of the provisions of the regulation would deprive the applicant of the reasonable use of the land or would create an unnecessary hardship on the applicant since both the site and adjacent site share access and are both non-residentially used.

#### **STANDARD OF REVIEW AND STAFF ANALYSIS FOR WAIVER TO REDUCE VUA LBA**

- (a) The waiver will not adversely affect adjacent property owners; and

STAFF: The waiver will not adversely affect adjacent property owners since the reduction results from an existing condition and all the planting requirements will still be met.

- (b) The waiver will not violate specific guidelines of Cornerstone 2020; and

STAFF: The waiver will not violate guidelines of Plan 2024, which calls for the protection of roadway corridors and public areas from visual intrusions, for mitigation of parking areas so as not to negatively impact nearby residents and pedestrians, and for screening and buffering of parking areas adjacent to streets. The waiver will not violate the protection of parkways through standards for buffers, landscape treatment, lighting and signs. The purpose of vehicle use area landscape buffer areas is to improve the appearance of vehicular use areas and property abutting public rights-of way, the site will meet all the planting requirements.

- (c) The extent of the waiver of the regulation is the minimum necessary to afford relief to the applicant; and

STAFF: The extent of the waiver of the regulation is the minimum necessary to afford relief to the applicant since the reduction results from an existing condition and all the planting requirements will still be met.

- (d) Either:  
(i) The applicant has incorporated other design measures that exceed the minimums of the district and compensate for non-compliance with the requirements to be waived (net beneficial effect); OR  
(ii) The strict application of the provisions of the regulation would deprive the applicant of the reasonable use of the land or would create an unnecessary hardship on the applicant.

STAFF: The strict application of the provisions of the regulation would deprive the applicant of the reasonable use of the land or would create an unnecessary hardship on the applicant since the reduction results from an existing condition and all the planting requirements will still be met.

### **STANDARD OF REVIEW AND STAFF ANALYSIS FOR DDP and AMENDMENT TO BINDING ELEMENTS**

- a. The conservation of natural resources on the property proposed for development, including: trees and other living vegetation, steep slopes, water courses, flood plains, soils, air quality, scenic views, and historic sites;

STAFF: There do not appear to be any environmental constraints or historic resources on the subject site. Tree canopy requirements of the Land Development Code will be provided on the subject site.

- b. The provisions for safe and efficient vehicular and pedestrian transportation both within the development and the community;

STAFF: Provisions for safe and efficient vehicular and pedestrian transportation within and around the development and the community has been provided, and Metro Public Works has approved the preliminary development plan.

- c. The provision of sufficient open space (scenic and recreational) to meet the needs of the proposed development;

STAFF: There are no open space requirements pertinent to the current proposal.

- d. The provision of adequate drainage facilities on the subject site in order to prevent drainage problems from occurring on the subject site or within the community;

STAFF: The Metropolitan Sewer District has approved the preliminary development plan and will ensure the provision of adequate drainage facilities on the subject site in order to prevent drainage problems from occurring on the subject site or within the community.

- e. The compatibility of the overall site design (location of buildings, parking lots, screening, landscaping) and land use or uses with the existing and projected future development of the area;

STAFF: The overall site design and land uses are compatible with the existing and future development of the area. Appropriate landscape buffering and screening will be provided to

screen adjacent properties and roadways. Buildings and parking lots will meet all required setbacks.

- f. Conformance of the development plan with the Comprehensive Plan and Land Development Code. Revised plan certain development plans shall be evaluated for conformance with the non-residential and mixed-use intent of the form districts and comprehensive plan.

STAFF: The development plan conforms to applicable guidelines and policies of the Comprehensive Plan and to requirements of the Land Development Code.

**REQUIRED ACTIONS:**

- **RECOMMEND** that the Louisville Metro Council **APPROVE** or **DENY** the **Change-in-Zoning** from OR-3 and C-1 to C-2
- **APPROVE** or **DENY** the **Waivers**
- **APPROVED** or **DENY** the **Detailed District Development Plan with removal of existing binding elements and adoption of the proposed**

Based upon the information in the staff report, the testimony and evidence provided at the public hearing, the Planning Commission must determine if the proposal is in conformance with the Comprehensive Plan; OR the existing form district/zoning classification is inappropriate and the proposed classification is appropriate; OR if there have been major changes of an economic, physical, or social nature within the area involved which were not anticipated in Plan 2040 which have substantially altered the basic character of the area.

**NOTIFICATION**

<b>Date</b>	<b>Purpose of Notice</b>	<b>Recipients</b>
<b>2/14/19</b>	Hearing before LD&T on 2/28/19	1 <sup>st</sup> and 2 <sup>nd</sup> tier adjoining property owners Registered Neighborhood Groups in Council District 10
<b>4/2/19</b>	Hearing before PC on 4/18/19	1 <sup>st</sup> and 2 <sup>nd</sup> tier adjoining property owners Registered Neighborhood Groups in Council District 10
<b>3/29/19</b>	Hearing before PC	Sign Posting on property
	Hearing before PC	Legal Advertisement in the Courier-Journal

**ATTACHMENTS**

1. Zoning Map
2. Aerial Photograph
3. Staff Plan 2040 Checklist
4. Existing Binding Elements to be removed
5. Proposed Binding Elements

1. Zoning Map

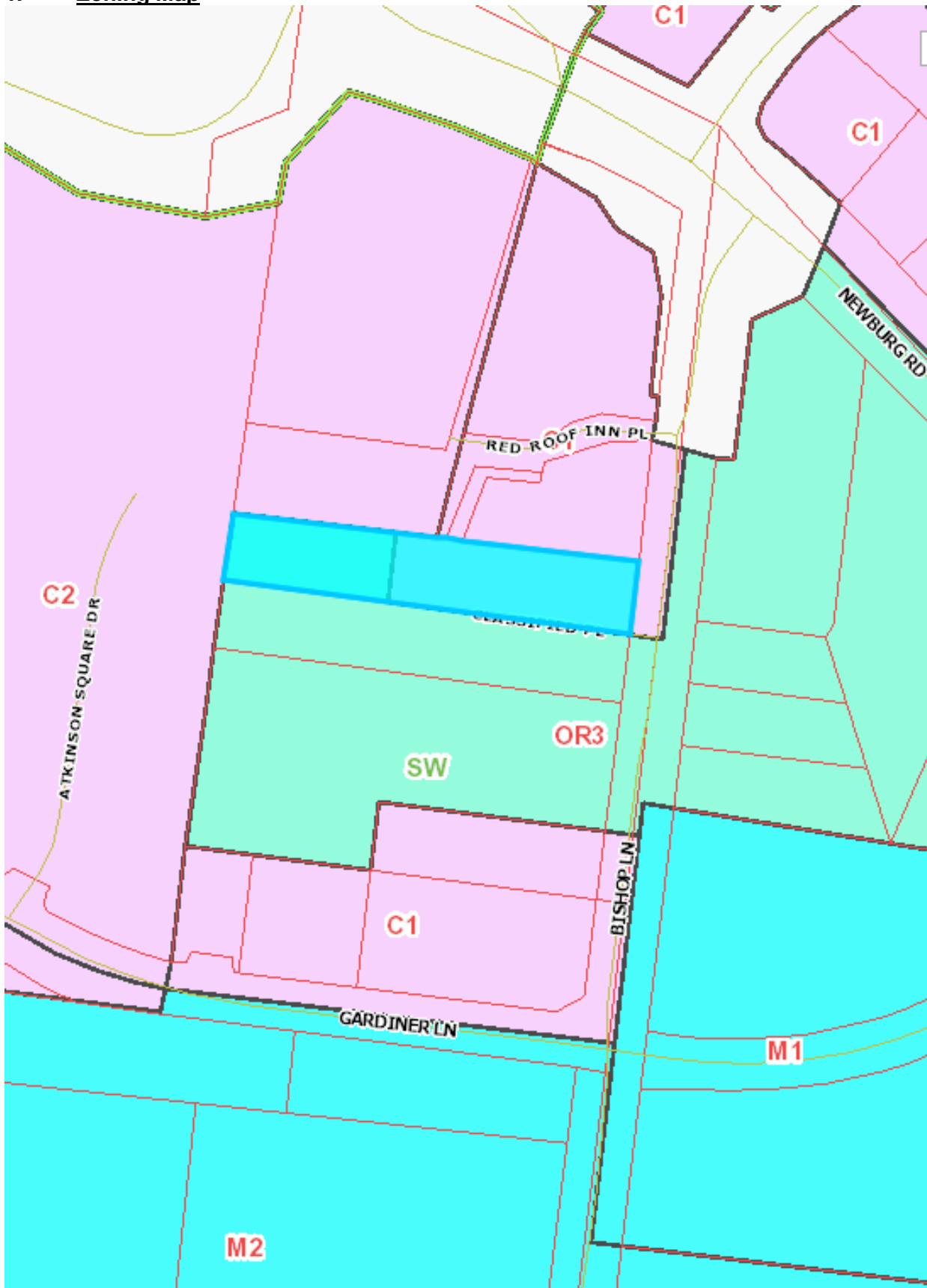



2. Aerial Photograph

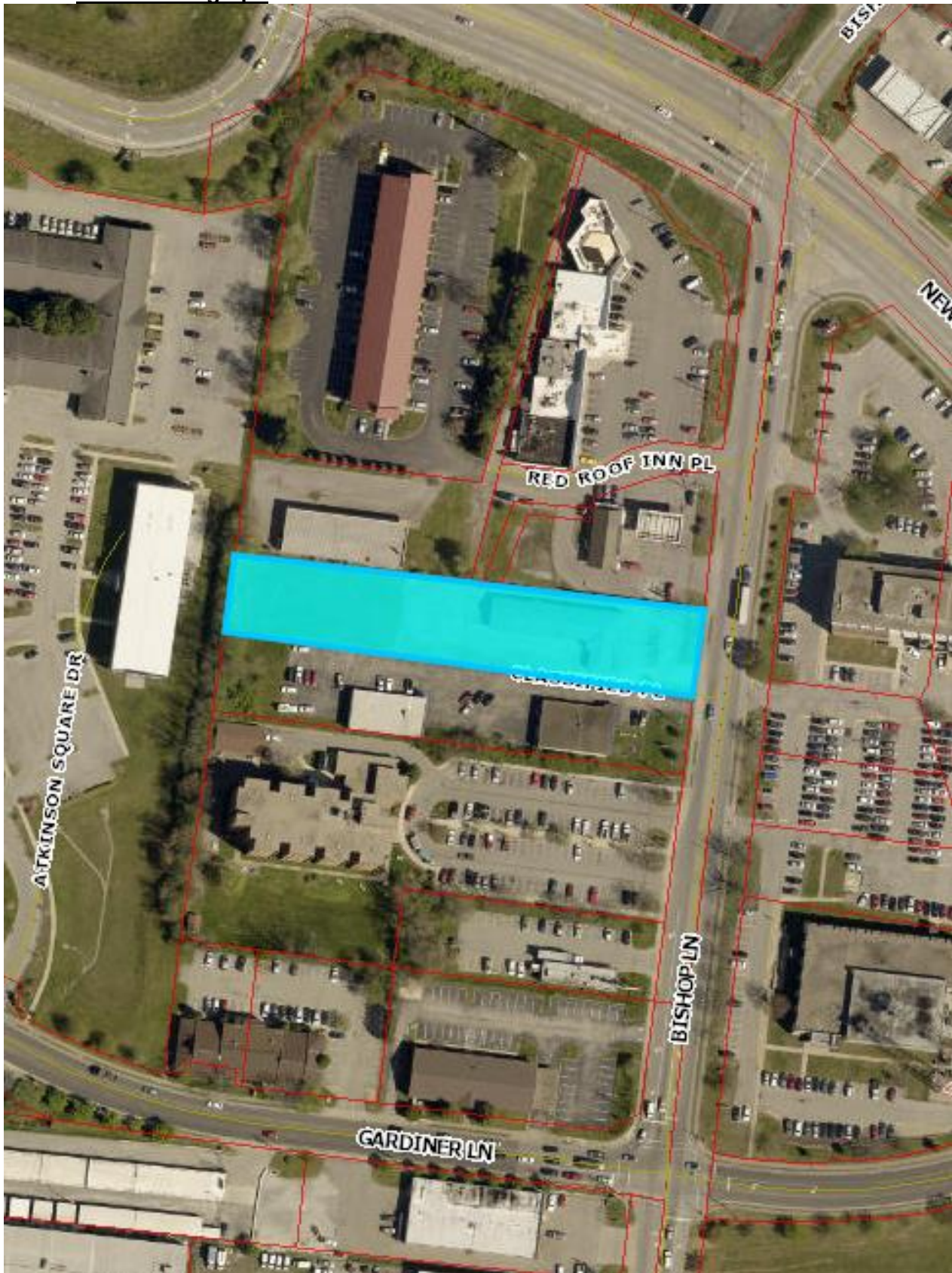

**3. Staff Plan 2040 Checklist**

- + Exceeds Guideline
- ✓ Meets Guideline
- Does Not Meet Guideline
- +/- More Information Needed
- NA Not Applicable

Suburban Workplace: Non-Residential

#	Plan 2040 Plan Element	Land Use & Development Policy	Staff Finding	Staff Analysis
1	Community Form: Goal 1	6. Discourage non-residential expansion into existing residential areas unless applicant can demonstrate that any adverse impact on residential uses will be mitigated. Evaluation of impacts may include, but not be limited to, displacement of residents, loss of affordable housing units, traffic, parking, signs, lighting, noise, odor, and stormwater. Appropriate transitions from non-residential to residential uses should depend on the pattern of development of the Form District and may include natural vegetative buffers, landscaping or the use of higher density residential between lower density residential and/or non-residential.	✓	The proposal is not a non-residential expansion into a residential area.
2	Community Form: Goal 1	7. Locate higher density and intensity uses near major transportation facilities and transit corridors, employment centers, in or near activity centers and other areas where demand and adequate infrastructure exists or is planned.	✓	The proposed high intensity commercial is located in an area with other high intensity zoning, has easy access to the interstate, and is within an activity and employment center where existing infrastructure is in place.
3	Community Form: Goal 1	8. Encourage industries to locate in workplace Form Districts or in areas readily served by infrastructure and transportation facilities, including transit, rather than isolated industrial sites.	NA	The proposal is not for industrial.
4	Community Form: Goal 1	15. When reviewing proposals for siting hazardous uses and uses with air, noise and light emissions, ensure disadvantaged populations are not disproportionately impacted.	✓	The proposal does not include hazardous uses. There are no issues with lighting, air, or noise in this commercial area where residential is not evident.



#	Plan 2040 Plan Element	Land Use & Development Policy	Staff Finding	Staff Analysis
5	Community Form: Goal 1	16. Consider impacts on human health, quality of life and the environment including prevailing meteorological conditions and the potential to transport noxious odors, particulates and emissions when reviewing new developments and redevelopments. Special attention should be paid to air and water quality when residences, schools, parks or vulnerable populations will be impacted. Mitigate impacts to areas that are disproportionately affected.	✓	APCD had no issues with the proposal.
6	Community Form: Goal 1	17. Mitigate adverse impacts of traffic from proposed development on nearby existing communities.	✓	Transportation Planning did not indicate that there would be adverse issues due to the proposal.
7	Community Form: Goal 1	18. Mitigate adverse impacts of noise from proposed development on existing communities.	✓	Noise emitting from the site will follow local ordinances.
8	Community Form: Goal 1	21. Require that industries which handle hazardous or flammable materials or are potentially offensive such as junkyards, landfills and quarries are sited to protect public health, safety and welfare and are located away from residential areas and population centers.	NA	The proposal is not for industrial.
9	Community Form: Goal 2	1. Locate activity centers in appropriate areas in all Form Districts. Design and density should be compatible with desired form, adjacent uses, and existing and planned infrastructure.	✓	The proposal is located in an existing activity center where adjacent similar zoning is present.
10	Community Form: Goal 2	5. Locate retail commercial development in activity centers where it can be demonstrated that sufficient population exists or is anticipated to support it.	✓	The proposal is located in an existing activity center and in the workplace form where there is sufficient population in the area to support the zoning.
11	Community Form: Goal 2	6. Encourage a more compact development pattern in activity centers that result in efficient land use and cost-effective infrastructure investment.	✓	The proposal is located in an activity center where the infrastructure is existing and the proposal is an efficient zoning that is similar to other zoning in the area.
12	Community Form: Goal 2	7. Encourage activity centers to include a mixture of compatible land uses in order to reduce traffic congestion by requiring fewer trips, support and enhance alternative modes of travel, and encourage vitality and a sense of place.	✓	C-2 allows for a mix of compatible uses to the other C-2 and office zoning in the area.

#	Plan 2040 Plan Element	Land Use & Development Policy	Staff Finding	Staff Analysis
13	Land Use & Development Goal 2: Community Form	8. Encourage residential land uses in designated centers. Encourage residential and office uses above retail and other mixed-use multi-story retail buildings.	✓	The proposal allows for mixed use.
14	Community Form: Goal 2	9. Encourage new developments and rehabilitation of buildings that provide commercial, office and/or residential uses.	✓	An existing building is being utilized and expanded for commercial zoning.
15	Community Form: Goal 2	10. Encourage outlot development in underutilized parking lots of existing development to promote utilization of existing infrastructure provided specific criteria for elements such as location, scale, signs, parking, lighting, and landscaping are met. Outlot development shall encourage street-level retail with residential units above.	NA	The proposal is not located in an under utilized parking lot.
16	Community Form: Goal 3	9. Encourage development that respects the natural features of the site through sensitive site design, avoids substantial changes to the topography, and minimizes property damage and environmental degradation resulting from disturbance of natural systems.	NA	There are no natural features evident on the site.
17	Community Form: Goal 3	10. Encourage development to avoid wet or highly permeable soils, severe, steep or unstable slopes where the potential for severe erosion problems exists in order to prevent property damage and public costs associated with soil slippage and foundation failure and to minimize environmental degradation.	✓	Soils are not an issue with the site.

#	Plan 2040 Plan Element	Land Use & Development Policy	Staff Finding	Staff Analysis
18	Community Form: Goal 3	11. Encourage land uses within the Ohio River Corridor that are appropriate for and related to river corridor activities and that are consistent with the goals and objectives of the Ohio River Corridor Master Plan. Reserve appropriate riverfront sites such as the Upper River Road industrial area for river-related development. Allow development of commercial leisure businesses related to the river, such as boating services and restaurants in appropriate locations. Encourage new development in the Ohio River corridor and along key greenway and street connections to provide for public access in new riverfront development and to maintain views of the river from public rights-of-way.	NA	The proposal is not located near the Ohio River Corridor.
19	Community Form: Goal 3	12. When reviewing proposed developments consider changes to flood-prone areas and other features vulnerable to natural disasters such as sinkholes and landslides. Ensure appropriate measures to protect health, safety and welfare of future users of the development.	NA	The proposal is not located in a flood prone area.
20	Community Form: Goal 4	1. Preserve buildings, sites, districts and landscapes that are recognized as having historic or architectural value and ensure that new land uses are compatible in height, massing, scale, architecture style and placement when located within the impact area of such resources.	NA	The site is not recognized as historic.
21	Community Form: Goal 4	2. Encourage preservation of distinctive cultural features including landscapes, natural elements and built features.	NA	There are no cultural features evident on the site.
22	Mobility: Goal 1	4. Encourage higher densities and intensities within or near existing marketplace corridors, existing and future activity centers, and employment centers to support transit-oriented development and an efficient public transportation system.	✓	The proposal is not located in a Marketplace Corridor but is located in an activity center as well as an employment center. Transit is available along Bishop Lane.

#	Plan 2040 Plan Element	Land Use & Development Policy	Staff Finding	Staff Analysis
23	Mobility: Goal 3	2. To improve mobility, and reduce vehicle miles traveled and congestion, encourage a mixture of compatible land uses that are easily accessible by bicycle, car, transit, pedestrians and people with disabilities. Housing should be encouraged near employment centers.	✓	The site can be accessed by all form of mobility.
24	Mobility: Goal 3	3. Evaluate developments for their ability to promote public transit and pedestrian use. Encourage higher density mixed-use developments that reduce the need for multiple automobile trips as a means of achieving air quality standards and providing transportation and housing choices.	✓	The site can be accessed by all form of mobility.
25	Mobility: Goal 3	4. Encourage development of walkable centers to connect different modes of travel. Siting of these multi-modal centers shall consider the effects of the following: 4.1. nodal connections identified by Move Louisville; 4.2. impact on freight routes; 4.3. time of operation of facilities; 4.4. safety; 4.5. appropriate linkages between neighborhoods and employment; and 4.6. the potential for reducing travel times and vehicle miles traveled.	✓	The site can be accessed by all form of mobility.
26	Mobility: Goal 3	5. Evaluate developments for their impact on the transportation network (including the street, pedestrian, transit, freight movement and bike facilities and services) and air quality.	✓	The site can be accessed by all form of mobility where the impact on vehicle transportation could be reduced.
27	Mobility: Goal 3	6. Ensure that those who propose new developments bear or share in rough proportionality the costs of transportation facilities and services made necessary by development.	✓	No roadway improvements are necessary with this proposal.

#	Plan 2040 Plan Element	Land Use & Development Policy	Staff Finding	Staff Analysis
28	Mobility: Goal 3	9. When existing transportation facilities and services are inadequate and public funds are not available to rectify the situation, the developer may be asked to make improvements, roughly proportional to the projected impact of the proposed development, to eliminate present inadequacies if such improvements would be the only means by which the development would be considered appropriate at the proposed location.	✓	Existing transportation facilities are adequate.
29	Mobility: Goal 3	10. Ensure that necessary improvements occur in accordance with long-range transportation plans and level of mobility criteria for all modes of travel.	✓	Additional roadway improvements are not required.
30	Community Facilities: Goal 2	1. Locate development in areas served by existing utilities or capable of being served by public or private utility extensions.	✓	Existing utilities serve the site.
31	Community Facilities: Goal 2	2. Ensure that all development has an adequate supply of potable water and water for fire-fighting purposes. Locate only very low-density land uses on sites that use on-lot sewage disposal systems or on a private supply of potable water.	✓	An adequate water supply exists.
32	Community Facilities: Goal 2	3. Ensure that all development has adequate means of sewage treatment and disposal to protect public health and to protect water quality in lakes and streams as determined by the Metropolitan Sewer District (MSD).	✓	The Health Department and MSD have no issues with the proposal.
33	Economic Development: Goal 1	1. Limit land uses in workplace Form Districts to compatible uses that meet the needs of the industrial subdivision or workplace district and their employees.	✓	The proposal will help meet the commercial needs of the Workplace Corridor.
34	Economic Development: Goal 1	2. Encourage industries, to the extent possible, to locate in industrial subdivisions or adjacent to an existing industry to take advantage of special infrastructure needs.	NA	The proposal is not for industrial.

#	Plan 2040 Plan Element	Land Use & Development Policy	Staff Finding	Staff Analysis
35	Economic Development: Goal 1	3. Locate commercial uses generating high volumes of traffic on a major arterial street, at the intersection of two minor arterials, or at a location with adequate access to a major arterial and at locations where nuisances and activities of the proposed use will not adversely affect adjacent areas.	✓	The proposal is not located on a site where large volumes of traffic could be generated. The site does have easy access to an expressway.
36	Economic Development: Goal 1	4. Utilize industrial sites near the airport and the Ohio River to support the growth and development of uses whose infrastructure and production needs require such a location or for land uses that support airport-oriented or river-oriented industrial uses.	NA	The proposal is not for industrial.
37	Economic Development: Goal 1	5. Require industrial developments to locate with the appropriate transportation connectivity, near an arterial street or within existing industrial subdivisions.	NA	The proposal is not for industrial.
38	Livability: Goal 1	17. Determine site susceptibility to erosion; identify the presence of on-site carbonate conditions and features that are vulnerable to site disturbance; identify the extent of existing groundwater use and the impacts of the project on groundwater resources, flow patterns, and existing and proposed surface drainage. Then mitigate potential hazards to such systems resulting from the project.	NA	The proposal will not affect groundwater.
39	Livability: Goal 1	21. Mitigate negative development impacts to the integrity of the regulatory floodplain by encouraging development patterns that minimize disturbance and consider the increased risk of more frequent flooding events.	NA	The proposal is not located near a floodplain.
40	Livability: Goal 1	24. Ensure, to the extent feasible, that critical facilities and those that store or use hazardous wastes are located outside the regulatory floodplain. Where essential community facilities must be located within a floodplain (e.g., pumping stations), ensure that these facilities are designed, located and operated in a manner that minimizes loss of services during flood events as well as limits, to the extent possible, floodplain disturbance.	NA	The proposal is not a district that allows for hazardous materials.

#	Plan 2040 Plan Element	Land Use & Development Policy	Staff Finding	Staff Analysis
41	Housing: Goal 1	2. Promote housing options and environments that support aging in place. Encourage housing for older adults and people with disabilities to be located close to shopping and transit routes and, when possible, medical and other supportive facilities.	✓	The proposal allows for housing. The site is located along a transit route.
42	Housing: Goal 2	1. Encourage inter-generational, mixed-income and mixed-use development that is connected to the neighborhood and surrounding area.	✓	The proposal allows for residential but is not located in a residential area nor is it near a residential area.
43	Housing: Goal 2	2. Locate housing within proximity to multi-modal transportation corridors providing safe and convenient access to employment opportunities, as well as within proximity to amenities providing neighborhood goods and services. Higher density, accessible residential uses should be located along transit corridors and in or near activity centers.	✓	The proposal allows for residential and is located along a transit route and within an activity center.
44	Housing: Goal 3	2. As neighborhoods evolve, discourage displacement of existing residents from their community.	✓	The proposal will not displace existing residents.
45	Housing: Goal 3	3. Encourage the use of innovative methods such as clustering, mixed-use developments, co-housing, and accessory apartments to increase the production of fair and affordable housing.	✓	The proposal allows for residential where innovative methods could be used to support affordable housing.

**4. Existing Binding Elements to be removed**

- ~~1. The Development will be in accordance with the approved district development plan. No further development will occur.~~
- ~~2. The development shall not exceed 5,031 square feet of gross floor area for Phase I.~~
- ~~3. A detailed district development plan for Phase II must be submitted for approval by the Planning Commission. Additional binding elements may be added.~~
- ~~4. Before a certificate of occupancy is issued:
 
  - ~~a) The development plan must be reapproved by the Jefferson County Department of Public Works and Transportation.~~
  - ~~b) The property owner/developer must obtain approval of a plan for screening (buffering/landscaping). Such plan shall be implemented prior to occupancy and shall be maintained thereafter.~~~~



- ~~5. The only permitted freestanding identification sign shall be located as shown on the approved district development plan. The size of the sign shall not exceed 48 SF in area and 12 feet in height. The directional signs shall not exceed 4 SF in area and 3 feet in height.~~
- ~~6. The entire off-street parking and maneuvering area shall be paved with a hard and durable material; asphalt or concrete.~~
- ~~7. The above binding elements may be amended as provided for in the Zoning District Regulations.~~

## **5. Proposed Binding Elements**

1. The development shall be in accordance with the approved district development plan, all applicable sections of the Land Development Code (LDC) and agreed upon binding elements unless amended pursuant to the Land Development Code. Any changes/additions/alterations of any binding element(s) shall be submitted to the Planning Commission or the Planning Commission's designee for review and approval; any changes/additions/alterations not so referred shall not be valid.
2. No outdoor advertising signs, small freestanding signs, pennants, balloons, or banners shall be permitted on the site.
3. Construction fencing shall be erected when off-site trees or tree canopy exists within 3' of a common property line. Fencing shall be in place prior to any grading or construction to protect the existing root systems from compaction. The fencing shall enclose the entire area beneath the tree canopy and shall remain in place until all construction is completed. No parking, material storage or construction activities are permitted within the protected area.
4. Before any permit (including but not limited to building, parking lot, change of use, site disturbance, alteration permit or demolition permit is requested:
  - a. The development plan must receive full construction approval from Construction Review, Louisville Metro Public Works and the Metropolitan Sewer District.
  - b. The property owner/developer must obtain approval of a detailed plan for screening (buffering/landscaping) as described in Chapter 10 prior to requesting a building permit. Such plan shall be implemented prior to occupancy of the site and shall be maintained thereafter.
  - c. A reciprocal access and crossover easement agreement in a form acceptable to the Planning Commission legal counsel shall be created between the adjoining property owners and recorded. A copy of the recorded instrument shall be submitted to the Division of Planning and Design Services; A copy of the recorded instrument shall be submitted to the Division of Planning and Design Services prior to obtaining a building permit.
5. A certificate of occupancy must be received from the appropriate code enforcement department prior to occupancy of the structure or land for the proposed use. All binding elements requiring action and approval must be implemented prior to requesting issuance of the certificate of occupancy, unless specifically waived by the Planning Commission.
6. The applicant, developer, or property owner shall provide copies of these binding elements to tenants, purchasers, contractors, subcontractors and other parties engaged in development of this site and shall advise them of the content of these binding elements. These binding

elements shall run with the land and the owner of the property and occupant of the property shall at all times be responsible for compliance with these binding elements. At all times during development of the site, the applicant and developer, their heirs, successors; and assignees, contractors, subcontractors, and other parties engaged in development of the site, shall be responsible for compliance with these binding elements.

7. The materials and design of proposed structures shall be substantially the same as depicted in the rendering as presented at the April 18, 2019 Planning Commission meeting.