

**NOTES:**

- A title search was not provided and this property is subject to all easements, right-of-ways, covenants, liens, and encumbrances, whether shown hereon or not.
- This survey was conducted by method of RTK GPS using a Trimble R10 GNSS receiver, S/N 5508494179, and KYCORS VRS.
- Subject property is located in Flood Zone "X" per a review of FIRM #21111C0043E, effective 12/5/06. Based on the above information, this property is not located in a Special Flood Hazard Area.
- The reference meridian for this survey is the State Plane Coordinate System of 1983 (2011), KY North Zone (1601.)

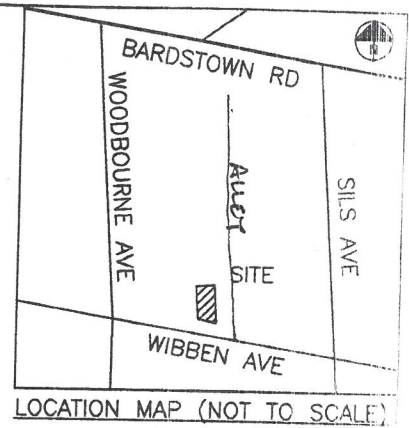

**RECEIVED**

OCT 03 2017

PLANNING &  
DESIGN SERVICES

DAVID G. FRANCK  
D.B. 9505 PG. 174

LINDA G. GRAFF  
REVOCABLE LIVING TRUST  
D.B. 9186 PG. 429

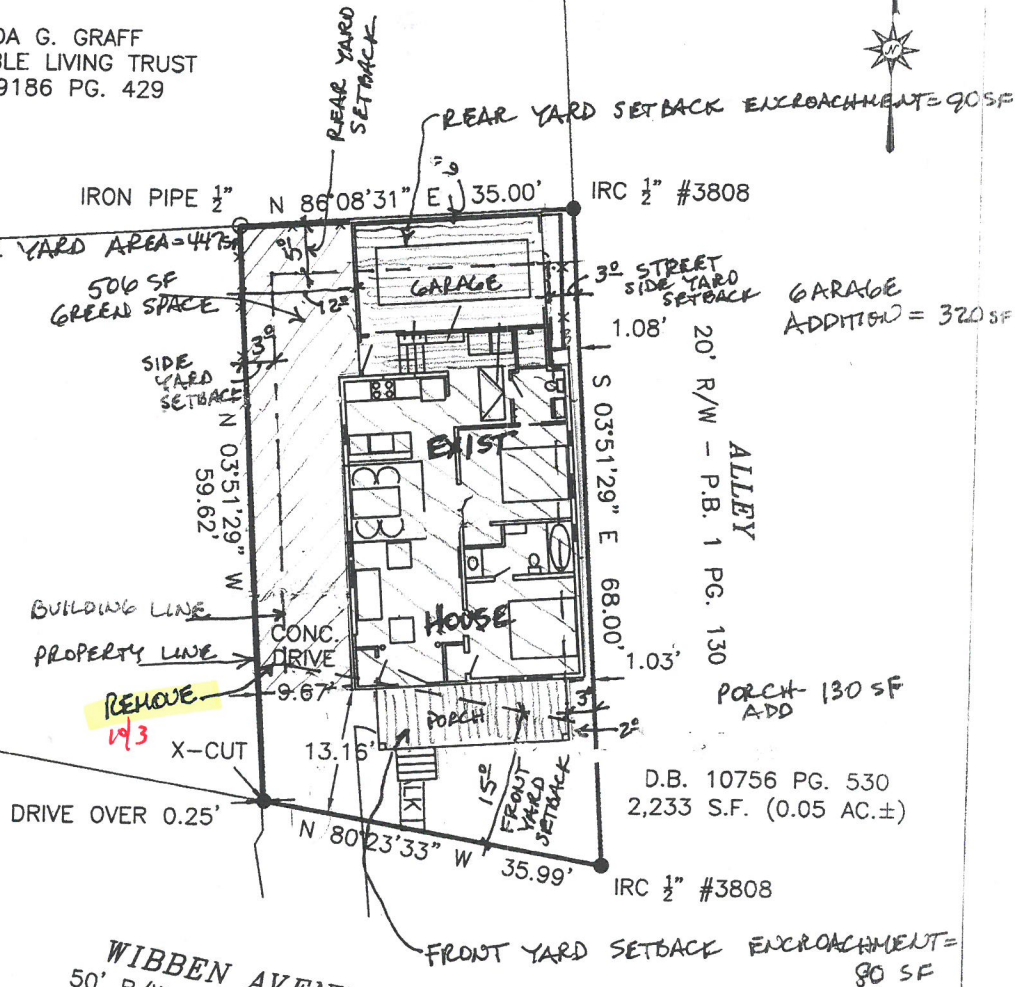

**LEGEND**

- = SET MONUMENT (18" TYP.)
- = FOUND MONUMENT
- = BOUNDARY LINE
- x- = CHAIN-LINK FENCE

**SURVEYOR'S CERTIFICATE**

I hereby certify that this plat and survey were made under my direct supervision and represents a Boundary Survey in compliance with 201 KAR 18:150.

This is an "urban" class survey.

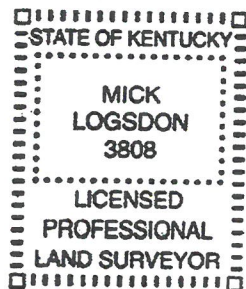

8/24/2017

*M. Logsdon*  
Mick Logsdon

PLS# 3808 Date

**BOUNDARY SURVEY**  
FOR CHRIS MARTIN  
2307 WIBBEN AVE, LOUISVILLE KY 40205

PARCEL ID #080A00430000  
D.B. 10756 PG. 530

LOGSDON SURVEYING  
1948 GARDINER LN, LOUISVILLE KY 40205  
PH 502-599-9930 FAX 502-384-8865  
www.logsdonsurveying.com

FIELD DATE: 8/24/2017 SCALE: 1" = 20'

17 VARIANCE 1070