



GreshamSmith.com

111 West Main Street Suite 201 Louisville, KY 40202 502.627.8900

Owner / Developer Address: Providence Point, LLC 12911 Reamers Road Louisville, KY 40245

Project Address: 2020 Herr Lane Louisville, KY 40222

PROVIDENCE POINT

Revision

Table with 3 columns: No., Date, Description. Contains 6 revision entries.

REV. DETAILED DISTRICT DEVELOPMENT PLAN 20-DDP-0045 RDDDP

44749.00 August 3, 2020

WW# 2338

This Line Is 3 Inches When Printed Full Size

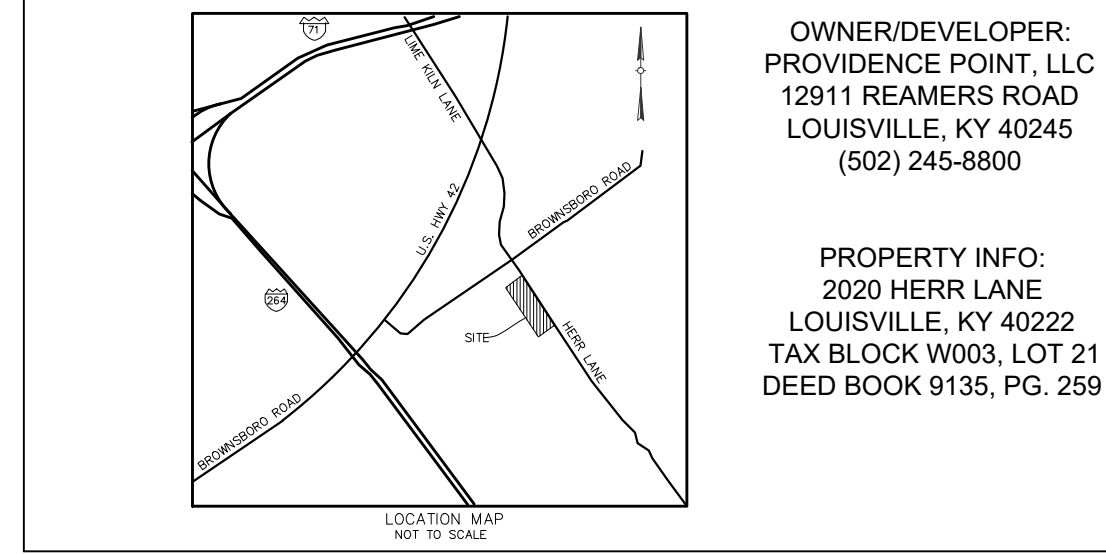
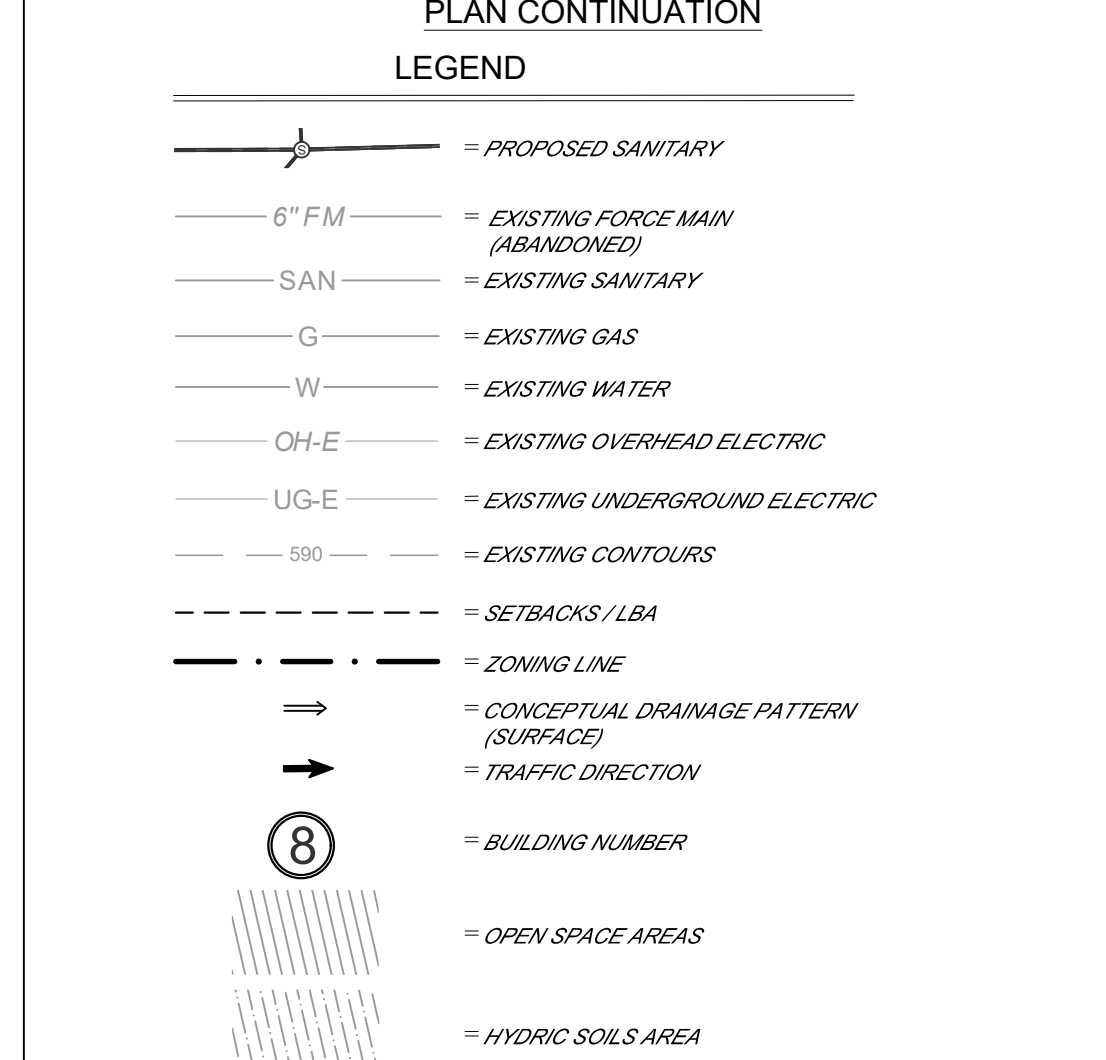
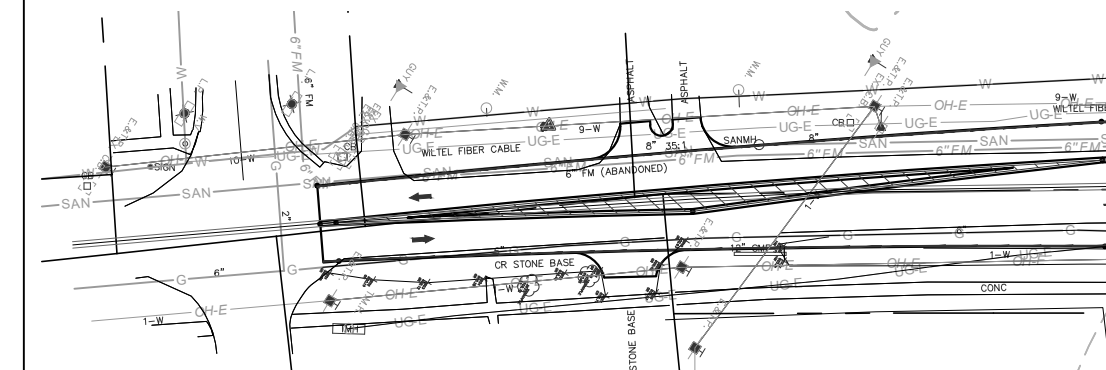
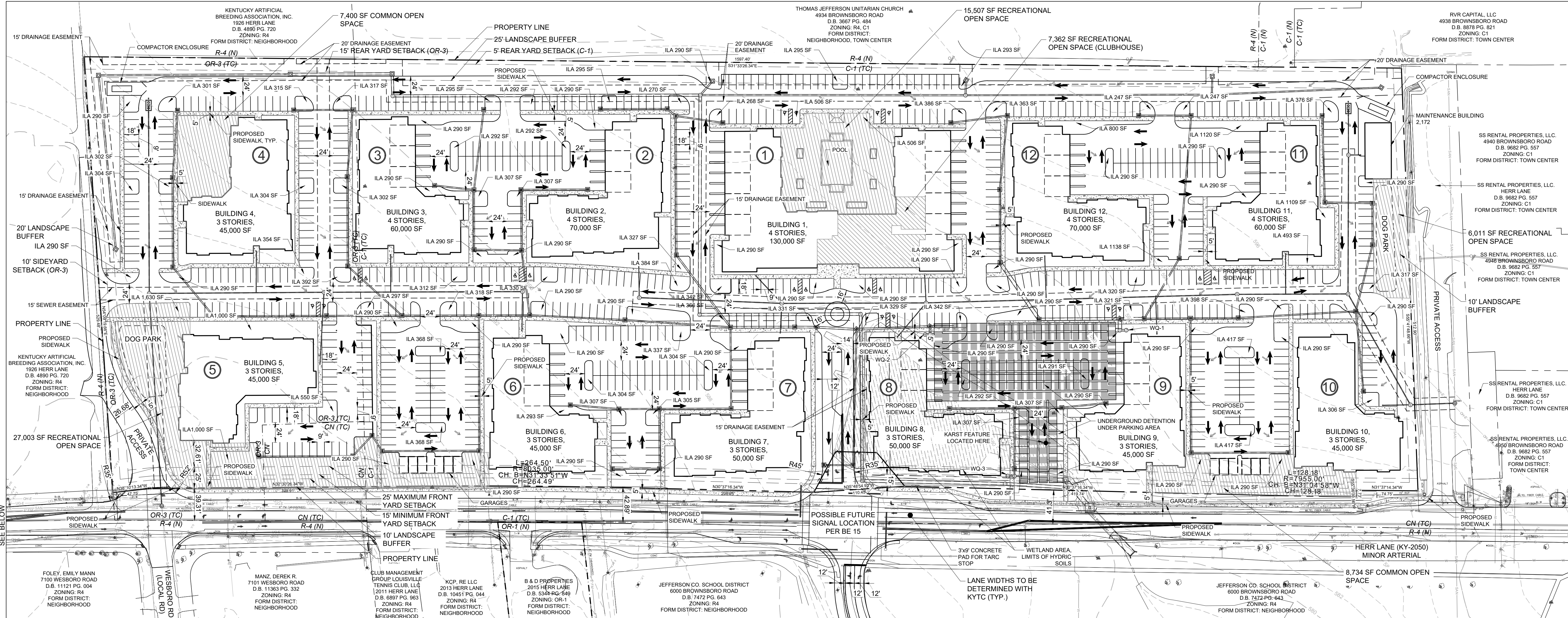

GENERAL GENERAL PROJECT SUMMARY

Table with 2 columns: Description and Value. Includes site area, zoning, units, building area, and FAR.

Table with 2 columns: Description and Value. Includes owner/developer info and property info.

GENERAL NOTES

- List of 36 general notes regarding site conditions, construction requirements, and utility easements.

MSD / EPSC NOTES

- List of 19 notes regarding stormwater management, erosion prevention, and detention basin requirements.

VARIANCE AND WAIVER REQUEST

- List of 7 variance and waiver requests with descriptions of the requested changes.

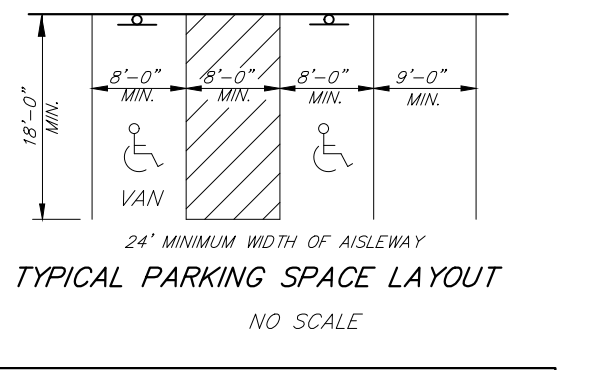

WATER QUALITY CALCULATIONS table showing total basin, existing impervious area, and proposed impervious area.

PRELIMINARY DETENTION CALCULATIONS table showing total basin, allowable Q100 post release, and Q100 undetained (post).

PRELIM. PROVIDED STORAGE table showing volume and footprint for stormwater storage.

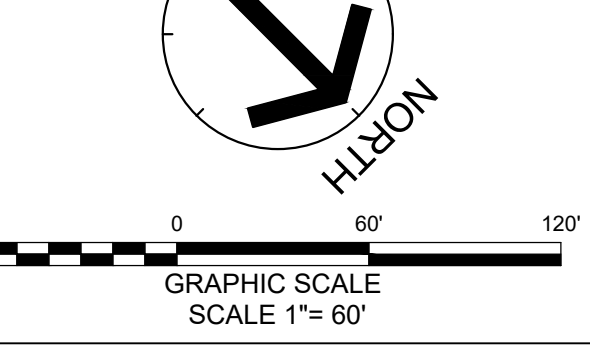

Vertical text on the left margin: I:\global\gspl\data\m\0_012021\474900\01\Work\01\CAD\06\PL\Sheets\4474900-RDDDP.dwg - Jared Kaelin - 3/22/2021 1:34:43 PM