

- NOTES**
1. BEARINGS AND DISTANCES WERE BASED ON A MAGNETIC READING TAKEN IN THE FIELD ALONG A RANDOM TRAVERSE LINE.
 2. PROPERTY IS SUBJECT TO ANY EASEMENTS OR RESTRICTIONS EITHER IMPLIED OR OF RECORD.
 3. SOURCE OF TITLE: TRACT SHOWN HEREIN WERE CONVEYED BY DEED IN DB9868, PG158 AND PLAT IN PB4, PG52 OF RECORD IN THE JEFFERSON COUNTY COURT CLERK OFFICE.
 4. ZONE: R5 FORM DISTRICT, NEIGHBORHOOD

- LEGEND**
- SEE LABEL
 - 'X' CHISELED IN CONCRETE

JUSTIN & EMILY POHN
 REVOCABLE TRUST
 (DB9868, PG158)
 LOT 106
 UNIVERSITY PARK
 (PB4, PG52)
 0.115 AC

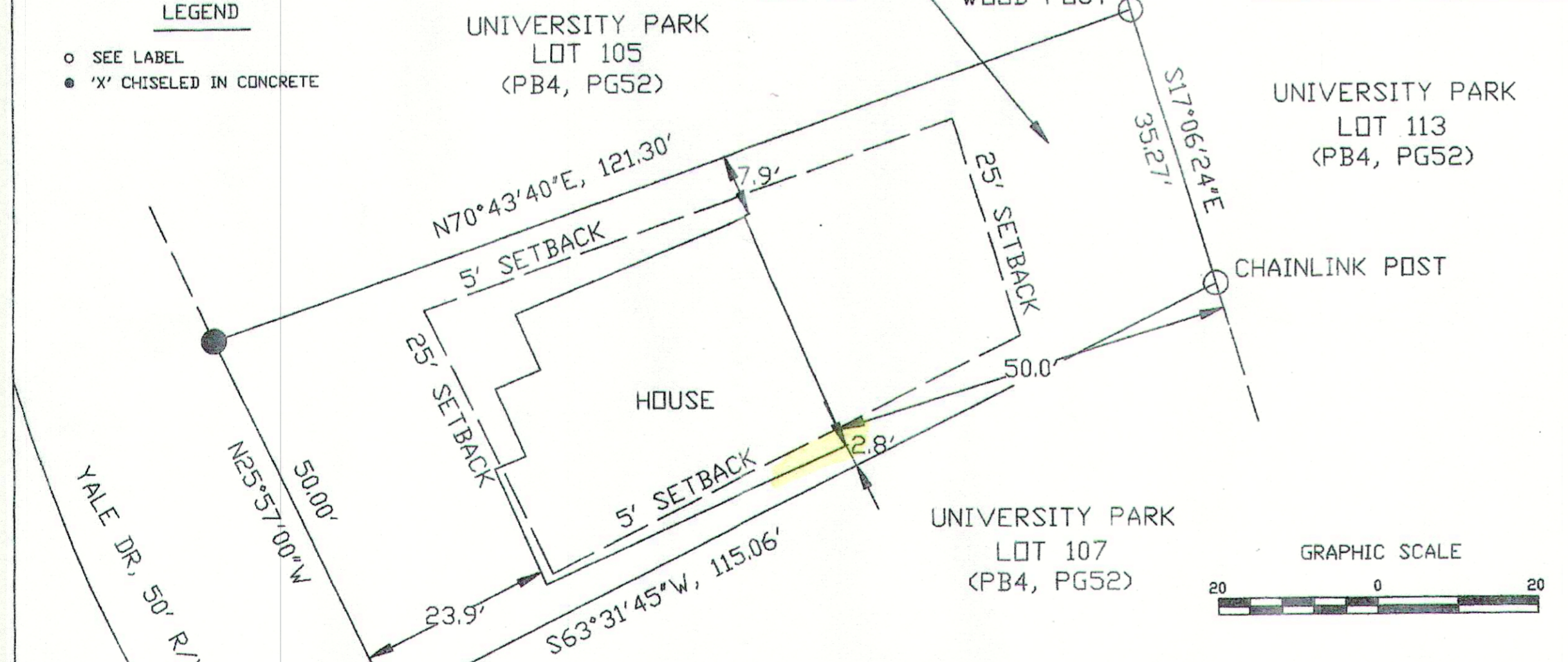
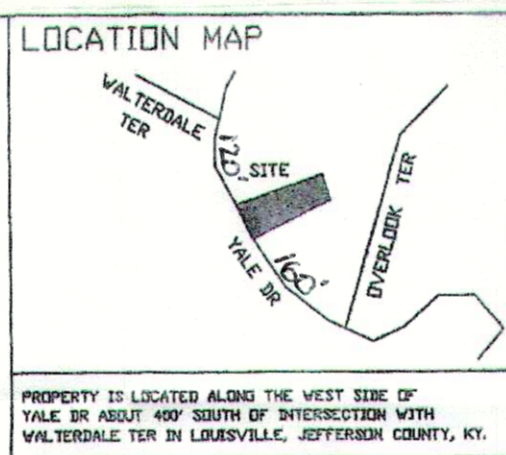

STATE OF KENTUCKY
 WESLEY T. BARBER
 3208
 LICENSED
 LAND SURVEYOR

Wesley Barber
 SURVEYOR'S CERTIFICATE
 I HEREBY CERTIFY THAT THIS PLAT DEPICTS A SURVEY MADE UNDER MY DIRECTION BY THE METHOD OF RANDOM TRAVERSE, WITH SIDESHOTS. THE UNADJUSTED PRECISION RATIO OF THIS TRAVERSE WAS 1/13,478 AND THE TRAVERSE WAS NOT ADJUSTED. THIS SURVEY MEETS OR EXCEEDS THE MINIMUM STANDARDS FOR A CLASS URBAN SURVEY AND COMPLIES WITH 201 KAR 18:150.

SURVEY PLAT
 OF PROPERTY AT
 1818 YALE DRIVE
 LOUISVILLE, KY 40205

WESLEY BARBER ENGINEERING AND
 LAND SURVEYING
 203 E. MILLWATER FALLS
 SHEPHERDSVILLE, KY 40165
 (502)744-5772

DR: VTB SCALE: 1" = 20' DATE: 12/1/18

RECEIVED
 DEC 31 2018
 PLANNING &
 DESIGN SERVICES

ELEVATIONS SCALE 1/8" = 1'-0"

POHN RESIDENCE PROPOSED ADDITION 1818 YALE DR. LOUISVILLE KY		
SCALE: AS SHOWN	APPROVED BY:	DRAWN BY: <i>WAB</i>
DATE: 12-4-18		REVISED: 12-29-18
AREA HOMES LLC		
DRAWING NUMBER		2003